THE LINCOLN STAR

63RD YEAR | No. 203 | LINCOLN, NEB., WEDNESDAY MORNING, MAY 26, 1965 | 10 CENTS

DEBATE IS LIMITED

NWU Alters Methodist Tie

. . . BECOMES INDEPENDENT

The Nebraska Wesleyan University Board of Trustees has approved amendments to the articles of incorporation which alters the relationships of the college to the Nebraska Conference of The Methodist Church.

With the change, the institution, instead of being controlled by the Nebraska Conference of The Methodist Church, becomes a private independent college related to the Nebraska Conference.

"This change recognizes the ecumenical spirit of the times," President Vance D. Rogers said. "We can't afford a narrow sectarian or denominational point of view if we are to meet the educational challenges of the 20th century."

'Will Continue'

Dr. Rogers said the college will "continue to emphasize the moral and spiritual values of the Judeo-Christian ethic."

Bishop Kenneth W. Copeland of the Nebraska Conference said "the move means that Nebraska Methodism has a greater responsibility now than ever before toward Nebraska Wesleyan. We must continue to do all that we have done in the past, and now even more, in the way of financial, spiritual and moral support."

As Nebraska Methodists, we should be intensely grateful of the direction this institution is moving in pursuit of excellence, according to a Christian interpretation of life. Never have we had a more opportune nor more important task before us as we do now in supporting Nebraska Wesleyan," Bishop Copeland added.

No Intention

"We have no intention of divorcing this institution from the influence blessing or support of the Methodist Church," stated J. D. Anderson, Omaha, retiring chairman of the board of trustees.

"But, as a board of trustees, we must cease to be provincial in our thinking and must seek balance on our board. We are not giving up any part of our Christian heritage or Methodist environment," he declared.

Prior to the change, 36, or more than one-half of the trustees, were elected by the conference. Under the new articles, only 20 of 56 members will be elected by the Nebraska Conference. The bishop of the Nebraska area will automatically be a trustee.

Board To Elect 20

The board, itself, will now elect 20 persons and the alumni association will nominate 15 persons.

At the same time, membership on the board of governors, the governing body of the Nebraska Wesleyan corporation, will include three Methodist ministers, an alumni representative and 11 other persons. All must be trustees, and the bishop will be an ex-officio member of the board of governors.

The bishop will also be responsible for convening the nominating committee of the board of trustees.

'Ever Mindful'

James Ackerman, chairman of the board of governors, said "we are ever mindful of the dedicated Methodist leaders who founded this institution and continue today to cherish the close relationship and active support of Nebraska Methodists."

"Nebraska Wesleyan will continue to educate young men and women in the liberal arts tradition of the past," Ackerman said.

"We cannot however, in these rapidly changing times, limit ourselves to the narrow point of view of a single philosophy, policy or program. As a college dedicated to the pursuit of truth, we recognize that other view points exist," he noted.

(Record budget set for Wesleyan, see Page 15.)

'SUICIDE'

Police in Grosse Pointe Farms, Mich., said Tuesday Ethel Dupont Warren, heiress to one of the world's largest fortunes and former wife of Franklin D. Roosevelt Jr., apparently committed suicide. She was found hanging from a belt attached to a bathroom shower fixture in her home. She was 49, twice married and twice divorced.

—ON NARROW 23-21 VOTE—

Junior College Aid Bill Killed

By DON WALTON
Star Staff Writer

The Legislature Tuesday narrowly killed on a 23-21 vote a bill to provide state aid to junior colleges and the University of Omaha.

The measure, LB786, sponsored by Sen. Terry Carpenter of Scottsbluff and co-signed by six senators, fell before a kill motion offered by Sen. Clifton Batchelder of Omaha.

Under the proposal, state assistance would have been provided on the basis of $75 per Nebraska resident student per semester. Aid for OU would have been confined to resident students in the freshman and sophomore classes.

$1.5 Million

Estimated price tag for the 1965-67 biennium: approximately $1.5 million.

Junior colleges are now operating at McCook, Norfolk, Scottsbluff and Fairbury, and another will open at North Platte next fall.

For the first time in legislative memory, the state aid proposal attracted support from Omaha senators. Four of the 10 Douglas County lawmakers voted against the Batchelder motion.

'Mismanagement'

Batchelder argued that nonresident students in the junior colleges are "not paying their way," and suggested that the request for "a state subsidy" is an admission of "mismanagement."

As for OU, Batchelder said that the institution "may be trying to do too much for too many people." The senator noted that he "hate(s) to see them down here with their hand out."

Sen. Calista Cooper Hughes of Humboldt said state aid should wait. To adopt it this session would be "adding too much of a load on the taxpayer," she said.

'Fine Deal'

But Sen. Pat Moulton of Omaha said he believes the bill would represent "a very fine business deal," noting that the costs of higher education at the institutions involved are lower than at state institutions

LB786 would permit the state to "help provide quality education for a greater number of students," Sen. Arnold Ruhnke of Plymouth said.

Sen. Richard Marvel of Hastings said junior colleges should probably be coordinated within a state system of higher education.

'Spenders'

Carpenter noted that the bill is supported by OU regents, "the spenders from Omaha," including contractor and newspaper owner Peter Kiewit.

Vote on the motion to kill:

For: Adamson, Batchelder, Budd, Burbach, Carstens, Claussen, Hasebroock, Holmquist, Hughes, Kjar, Klaver, Kokes, Kremer, Mahoney, Moylan, Nelson, Paine, Paxton, Skarda, Stryker, Syas, Whitney, Wylie.

Against: Bowen, Brauer, Carpenter, Craft, Crandall, Danner, Gerdes, Harsh, Lysinger, Marvel, Matzke, Moulton, Nore, Orme, Pedersen, Proud, E. Rasmussen, Ruhnke, Stromer, Wallwey, Warner.

Not Voting: Bauer, Fleming, Knight, Payne, R. Rasmussen.

Funnels, Hail, Rains Batter Parts Of State

Tornadoes—accompanied by rain and hail—skipped around central and eastern Nebraska Tuesday.

The only damage reported was at farm homes five miles northwest of Red Cloud and two miles north of Alma. There were no reports of injuries.

Tornado sightings were numerous. Reports of funnels came from the vicinities of Fairbury, Kearney, Guide Rock, Wood River, Blue Hill, Holdrege, Alma, Funk, Loomis, Pawnee City, Polk, Grand Island, Hastings, York, Ragan and Hordville.

A funnel cloud touched down near York early in the afternoon but failed to cause any damage. Both Fairbury and Beatrice had approximately an inch of rain.

Sharp Rise

Heavy rains in the Elkhorn River watershed were expected to cause a sharp rise in the river from Norfolk downstream. Local flash flooding was expected, the Weather Bureau said, on smaller Elkhorn tributaries. Creeks were bankful at Madison Tuesday night; lowland flooding was expected from Elkhorn south.

Lincoln had heavy rain Tuesday night. Omaha reported brief hail, as did Loomis, where the hailstones were as large as walnuts. Hail covered the ground at Carleton.

Holdrege received just over two inches of rain Tuesday, including an inch between 6 a 7 p.m. US. 6 near Holdrege was covered with water at three different points for a time.

9¾-inch Hail

A heavy hail storm hit Stromsburg, causing extensive damage to roofs and autos. The largest stone reported measured 9¾ inches in circumference.

Columbus also had hail.

Markers Approved

Des Moines (UPI)—A bill to establish a state historical marker system was approved by the Iowa senate, 42-2.

—COMMITTEE—

Veto Of Closings Okayed

Washington (AP) — The House Armed Services Committee approved Tuesday a $1.9-billion military construction bill —but wrote in a requirement that would give Congress a veto over future cutbacks of military installations.

"I believe this provision returns to Congress the power which the framers of the Constitution originally provided to it," said Committee Chairman L. Mendel Rivers, D-S.C.

Few if any of Defense Secretary Robert S. McNamara's budget-cutting decisions have raised more storm clouds over Capitol Hill than his orders to cut back and shut down military installations. But congressmen had no power to halt the reductions.

If Rivers' plan becomes law, the secretary of defense would have to report any proposed cuts back to the House and Senate Armed Services Committees for review.

Either committee could report a resolution disapproving the reduction plan and then either house could vote down the proposal.

The plan is patterned after the procedure giving Congress a veto power over presidential executive reorganization plans which go into effect unless one or the other house specifically rejects them within a specified time.

The measure authorizes expenditure of $1,925,204,000 for military construction in the fiscal year beginning July 1.

The committee did not make public what changes were made in specific projects. It said details would be available when the bill is made public Wednesday.

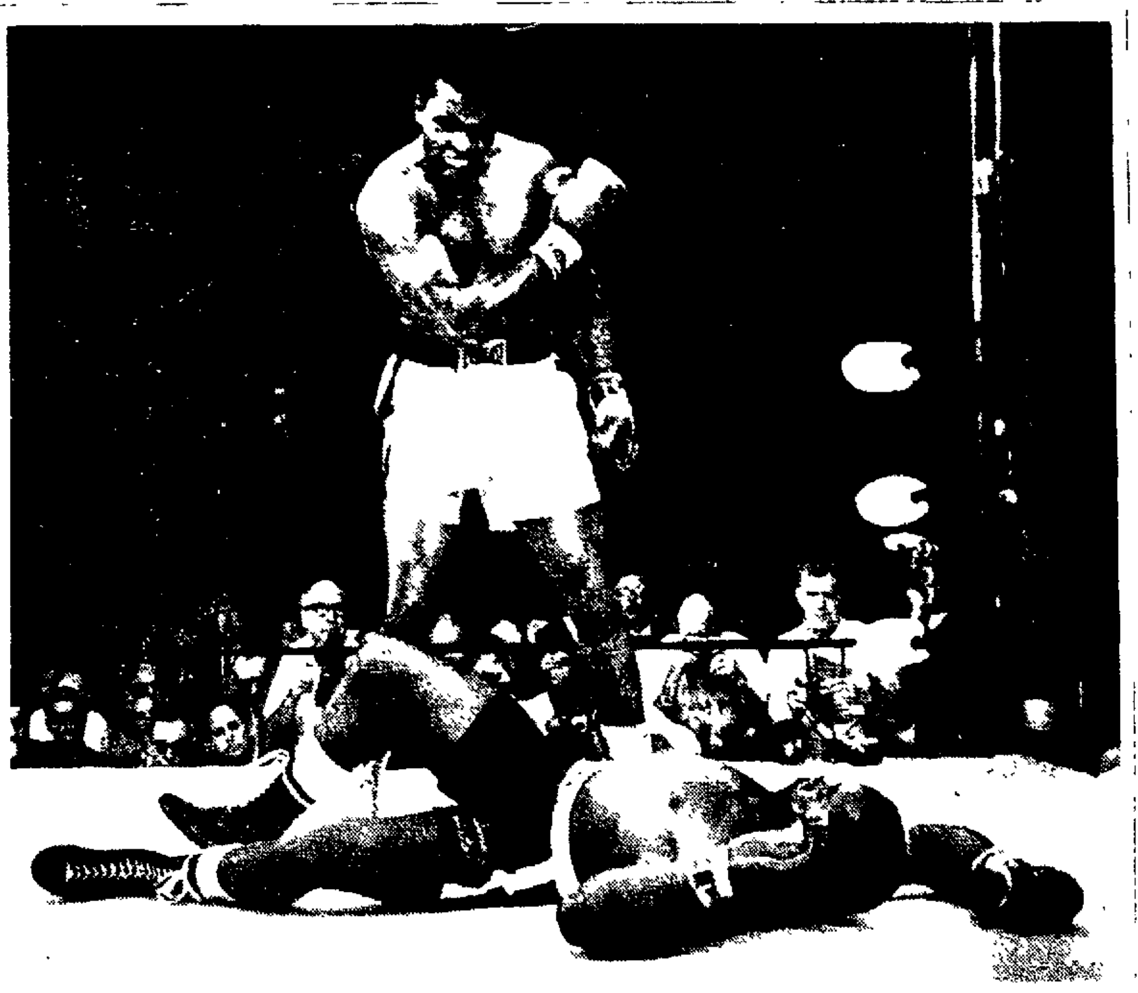

CLAY KAYOS CHALLENGER

Heavyweight champion Cassius Clay stands over fallen challenger Sonny Liston shouting and gesturing shortly after he felled him with a short hard right to the jaw. Clay was declared the winner in the bout which lasted one minute. **(For stories and more pictures on title bout see page 17.)**

LBJ To Ask Billboard Ban, Hiding Of Highway Junkyard

Washington (UPI) — President Johnson said Tuesday he will ask Congress Wednesday to eliminate billboards and auto junkyards from view of interstate and primary highways except in commercial and industrial areas.

The chief executive also said he will recommend legislation to require states to use some highway funds for landscaping, beautification of scenic roads and establishment of recreation areas along the nation's network of roads.

He said advertising has a vital place in the economy, and that junkyards result because the technology cannot dispose of old cars.

Johnson gave a preview of main items in his highway message in remarks prepared for delegates attending the White House Conference on Natural Beauty.

Pleasure, Recreation

The President announced that he would send Congress four new bills to help make the nation's highways sources of pleasure and recreation.

"Two bills will require the use of some highway funds for landscaping and scenic roads," he said, adding:

"This is not a use of highway funds for an alien purpose. It is a recognition that a highway is not just a ribbon of concrete . . ."

"It's purpose is not just to get people from one place to another. It is to enrich the journey.

"The other two (bills) will eliminate outdoor advertising signs and junkyards from the sight of the interstate and primary highway system—except in those areas of commercial and industrial use."

Predicting that 1965 will set new records for conservation in this country, the President said:

"Today natural beauty has new enemies and we need new weapons to fight them. The new technology—which has given us everything from the computer to the teleprompter —*has created a hundred sources of blight.*"

Johnson said reports from the beautification conference would receive his personal attention and be reviewed by all cabinet members.

He also promised to send recommendations for state and local action to governors, mayors and town officials.

Early Diagnosis Key To Assisting Deaf

By LUCILLE HUTCHINSON
Star Staff Writer

Dr. Omar Khayyam Moore, chairman of the board of Responsive Environments Foundation, Inc. and co-inventor of the widely acclaimed "talking typewriter," revealed his ideas here Tuesday about the application of automotive environment to teaching the deaf

Appearing at the symposium on research and utilization of educational media for teaching the hearing impaired in its final session, Moore told some 65 hearing center teachers and directors from all over the nation that real help for the deaf will come with "early diagnosis and an immediate start at the playpen level —providing intensive visual instruction."

Special help for the deaf will also "take powerful classroom procedures so that fundamental social schemes can be acquired," he said.

Expanded

Moore has, in addition to other planned experiments on teaching the deaf, intentions to study a vibratory code which can be added to his "talking typewriter." The machine's use was expanded just two weeks ago, he announced, when an amplifier was added for the hard of hearing

The "talking typewriter," the equipment resulting from technological developments during his responsive environments apparatus research combines an electric typewriter with a computer and a speaker. Very young children can play with the apparatus and learn the various language skills in an atmosphere of free discovery, according to Moore.

Reading level tests show that kindergarteners, after one or two years in the responsive environments program including the use of the "talking typewriter," can read up to fifth grade level. Some second graders were reading at 9th and 10th grade levels.

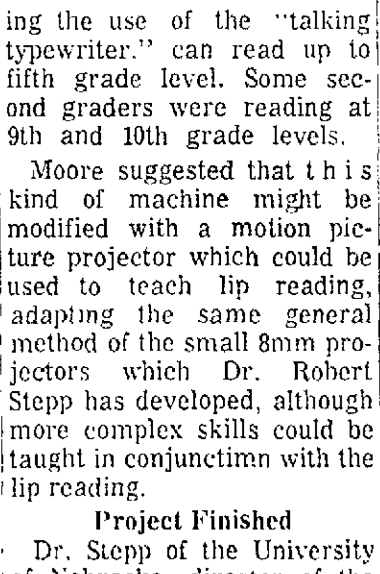

DR. OMAR K. MOORE

Moore suggested that this kind of machine might be modified with a motion picture projector which could be used to teach lip reading, adapting the same general method of the small 8mm projectors which Dr. Robert Stepp has developed, although more complex skills could be taught in conjunctimn with the lip reading.

Project Finished

Dr. Stepp of the University of Nebraska, director of the symposium, recently finished a research project using audio-visual projectors to aid the teaching of deaf children at Prescott School here in Lincoln.

Moore, a native of Norfolk and 1942 graduate of Doane College, is currently professor of psychology at Rutgers. He will soon move to the University of Pittsburgh where he will be senior research associate in the Philosophy of Science Center, professor in the social psychology department, and research associate in the Learning Research and Development Center.

Charter Revision Group OKs Hiring Of Experts

By BOB SCHREPF
Star Staff Writer

The City Charter Revision Committee Tuesday approved a variety of charter amendments to be submitted to voters, among them one which would allow the City Council to hire outside experts to conduct inquiries and investigation.

After months of study, the committee also acted on a report by the public utilities subcommittee, approving an amendment which provides for in lieu of taxes payments by city-owned utilities, while tabling for further study a revision which would bring the Airport Authority under City Council jurisdiction.

Also deferred was a proposition which would create a separate utilities governing body similar to Omaha's Metropolitan Utilities District.

Committee Chairman Richard Hansen, while agreeing that the Airport Authority question should be put off, said that he felt "very strongly against the fragmentation of governmental authority, such as represented by the Airport Authority."

Premature

The public utilities subcommittee in its report said that a charter amendment at this time would be premature because the authority's legally sanctioned bonded indebtedness is not paid off.

The report also said that a separate utilities district arrangement would require state legislation, and said that the Advisory Water Board **and Advisory Power Board** have existed and worked well for many years.

Also approved by the committee were amendments, drawn by City Atty. Ralph Nelson, which would bring the charter into line with state legislation.

Referring to the amendment allowing the council to hire "counsel, accountant, engineers, experts and other employes," Nelson said that this power is implicit in model charters and charters of other cities.

More Time

Committee members Robert Danielson and L. K. Emry, commissioned to find out from City Council members their feelings about council pay raises and enlarging by one the vote needed to over-ride the mayor's veto, reported that they had talked with council members but wanted more time before submitting their report.

Emry said those he interviewed had recommended that the vote be changed from the existing 4-3 to 5-2. Emry and Danielson said that council members were hesitant to talk about a salary increase.

Hansen said that the committee would be enlarged by two members, with the announcement of the new appointers coming in a few days.

The committee decided to limit summer meetings to one each month.

Bill On Voting Rights

. . . 3 TO SPARE

Washington (AP)—The Senate voted Tuesday to limit further debate on President Johnson's voting rights bill and then, with a stopwatch ticking off the minutes and seconds, headed toward final action on the measure. Passage may come Wednesday.

With three votes to spare, the Senate decided to stop talking about the bill.

Then, in a series of nine rapid-fire roll call votes, it turned down a series of Southern bids to ease the measure's terms.

Escape Hatch OK'd

While Southern challenges were bowled over, the Senate did approve a new escape hatch for counties in the five states that would face federal steps to guarantee Negro voting rights.

That provision would offer an escape from federal voter registration to counties which prove in court that 50% of their eligible Negroes are registered to vote.

Sen. Russell B. Long, D-La., accepted it as a compromise after demanding an exemption procedure that would cover discrimination-free Louisiana counties.

Demonstrators Target

Sen. John Stennis, D-Miss., aimed an amendment at civil rights demonstrators. It was rejected 74 to 17. His provision would have had the government act in court — at local request — against nonresident demonstrators, on grounds they were interfering with voter registration, disrupting the peace or hampering public officials.

Massive demonstrations — and the slaying of a minister —in Selma, Ala., preceded Johnson's call for swift enactment of voting rights legislation.

For the seventh time in its history — and only the second time on civil rights legislation — the Senate voted to invoke its debate-curbing cloture rule.

Curtis, Hruska: Yes

The roll call was 70 to 30. Forty-seven Democrats and 23 Republicans, said yes, including Nebraska's Carl Curtis and Roman Hruska. Twenty one Democrats and 9 Republicans said no.

It was the third time in three years that the Senate had clamped down on its tradition of unlimited debate.

The action limits each senator to one more hour of talk on the bill that Johnson 10 weeks ago labeled No. 1 on his congressional priority list.

24th Day of Debate

The vote came on the 24th day of debate about Johnson's call for legislation that would suspend state literacy and similar tests and send federal officials to register Negroes in much of the South.

And it came with no last-minute outcry from the Southern senators who insist the bill is unconstitutional.

With cloture in effect, out came the stop watch to keep track of the minutes and seconds each senator talks. Parliamentarian Floyd M. Riddick held the watch.

Ervin Pops Up

Sen. Sam J. Ervin Jr., D-N.C., had it in mind when he popped up to discuss the measure he opposes.

"I yield myself 20 seconds . . ." said Ervin.

Johnson's bill would impose new voting rights guarantees in states or counties which have populations that are 20% Negro, use literacy tests, and where voter turnouts fell below 50% last November.

That means Louisiana, Alabama, Mississippi, Georgia, South Carolina and parts of North Carolina and Virginia.

Morrison Speaks . . .
. . . See Page 10

Tax Bill Moves . . .
. . . See Page 11

Unit Holds LR48 . . .
. . . See Page 23

New Chief Rabbi

Jerusalem (AP) — Dr. Jacob Herzog, assistant director general in the Israel Foreign Ministry, has accepted an invitation from leaders of British Jewry to become chief rabbi of the British Commonwealth, his office announced.

THE WEATHER

LINCOLN — Considerable cloudiness Wednesday and Wednesday night with showers and thunderstorms. Highs in the 70s.

EAST AND CENTRAL NEBRASKA — Considerable cloudiness Wednesday with some storming. Highs 60s central; 80s southeast.

More Weather Page 3

Today's Chuckle

Father to family as he climbs out of car: "Well, we finally found a parking space. Now, does anyone remember why we're here?"

Pastry Shop Special
Now through Saturday, fresh rhubarb pie, 8"-60c, reg 85c; 9"-95c, reg. 1.25. Gold's Food Basket, 10th and N.—Adv.

Bauer's Chocolates
(seconds) 75c lb. House of Bauer 2440 O St.—Adv.

Ruppert Rexall
for prescriptions. 432-1209.—Ad

White May Try Walk In Space

. . . PEGASUS ORBITED

Cape Kennedy Fla. (UPI) —America's missilemen chalked up a red letter day Tuesday by orbiting a huge satellite and announcing that rookie U S astronaut Edward H. White may follow Russia's lead and take a "walk in space" next month

The space walk would be attempted during the four-day flight which White and fellow astronaut James McDivitt will make aboard their Gemini 4 capsule, starting June 3.

It would duplicate the historic walk made March 18 by Russian cosmonaut Alexi Leonov while orbiting earth in his Voskhod 2 spaceship.

Study Meteoroids

The Pegasus satellite launched Tuesday was designed to help U.S. scientists learn more about meteoroids. It was carried aloft by America's mighty Saturn 1 rocket

The specific mission of the moonlet is to take a reading on the number of meteoroids and other bits of debris that whiz through space at speeds up to 162,000 miles per hour. Scientists want to know how this flying debris will affect spaceships.

Russian scientists also were busy during the day. They orbited a new fact-finding satellite in possible preparation for an attempted "space rendezvous" later this year.

Right-Hand Hatch

If all goes well on America's Gemini 4 flight, White will open the right hatch of his capsule and float about 25 feet into space at the end of a safety line

The 34-year-old astronaut will float at about 17,500 m.p.h. in space over the United States and climb back into the spaceship over the Atlantic Ocean island of Antigua.

The federal space agency, which earlier had said there were "no plans" for such activity, said Tuesday it had delayed the decision "so final qualification tests could be completed on the spacecraft, spacesuit, secondary life support pack and umbilical."

McDivitt and White are scheduled to spend 97½ hours in space—a U.S. record. Scientists admitted privately that a severe problem with the space walk conceivably could shorten the mission.

However, the decision was made to try the feat early in the flight because space capsules generally build up humidity with the passing hours. Vaporized droplets possibly could condense into ice and cause serious troubles with electronic equipment in the event of a cabin depressurization.

The first U.S. space walk had been slated for a two-day flight to be taken around October by veteran astronaut Walter M. Schirra and rookie copilot Thomas Stafford. It was understood that pressure to match the Soviet feat played a major role in revising the schedule.

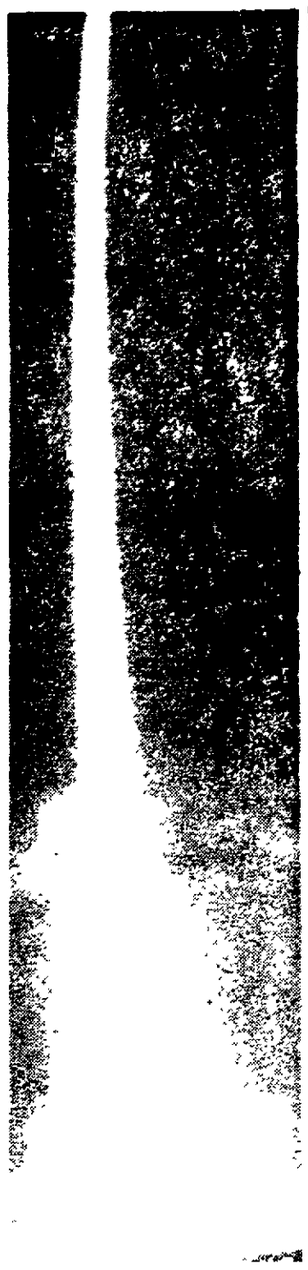

TIME EXPOSURE . . . shows Saturn streak.

HUAC Pickets Make Chicago Policemen Crawl

Chicago (AP)— Pickets opposing hearings by the House Un-American Activities Committee blockaded a police patrol wagon Tuesday by lying beneath its wheels

The incident occurred during a luncheon break in the hearings that started Tuesday in the former U.S. Circuit Court of Appeals building on Lake Shore Drive, in Chicago's Gold Coast neighborhood.

A Negro youth attempted a one-man sit-in in the lobby of the building and was hauled out by police. When the patrol wagon arrived nine pickets from between 600 and 800 marching around the building, crawled under the car and kept it from starting up.

Police got down on their hands and knees to pull the demonstrators out and put six of them in the wagon As the car moved along a woman threw herself in its path Police carried her into the wagon Farther along a man did the same and he was seized

While HUAC was taking testimony from one witness, demonstrators against and for the proceedings paraded about the former courthouse. Some were in costume, many carried signs and there was singing and shouting. A group of folk-singers carried an amplifier for their voices and guitars.

A woman who said she spied for the FBI told the committee a Communist Party worker who introduced herself as a Negro civil rights campaigner led her into the party

Ex-Darling Of Reds

Miss Lola Bell Holmes, who described herself as once "a darling of the Communist Party," gave the testimony as the first witness at the hearing.

Miss Holmes, a Negro with graying hair, said she joined the Communists while working in the garment industry. She said she had spied as an FBI undercover agent from August 1957 until August 1963 when she testified for the FBI against Claude Lightfoot, former head of the party in Illinois.

Now a staff assistant for the Chicago Urban League, Miss Holmes said she was recruited into the party by Rose Topercer whom she first met in the garment industry in 1941.

She did not know Rose Topercer as a Communist then, she said, but as a fighter for Negro civil rights.

She said the FBI first interviewed her in 1953 and asked that she work for them. "I refused then because I was afraid to hurt innocent people," she said.

The offer was repeated in 1954 and 1955, she added, and in 1957 she decided to accept.

Some pickets outside wore witches' hats and carried brooms to characterize the proceedings as a witch hunt. Some placards likened HUAC to the Ku Klux Klan —"brothers under the sheet."

Among the counter-pickets was Lar Daly, perennial candidate for office in Illinois and never a winner. Daly, who usually appears in public dressed as Uncle Sam, wore a sandwich signboard reading:

"Shoot all Communist sewer rats on sight."

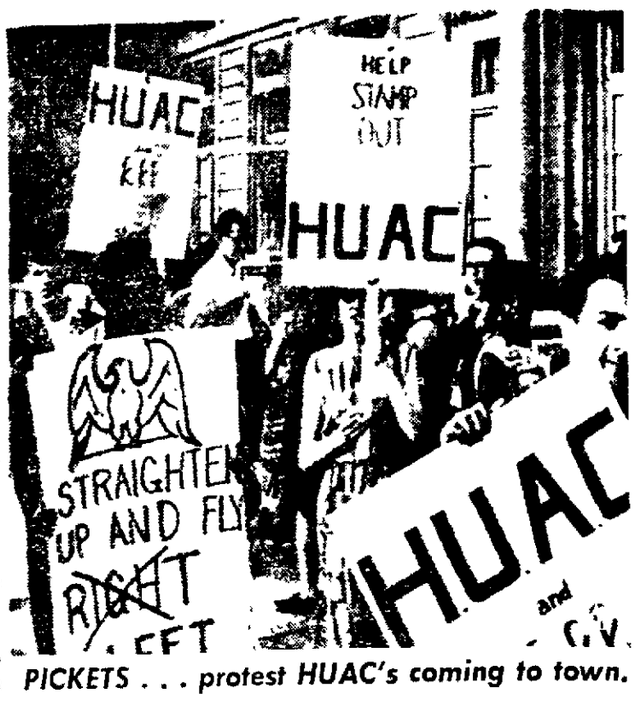

PICKETS . . . protest HUAC's coming to town.

Presbyterian Church Takes Historic Stride

Columbus Ohio (AP)—The United Presbyterian Church in the U S A. Tuesday night took a historic stride looking toward the first change in its creed in three centuries.

After prolonged debate, climaxed in a late night session, the church's general assembly gave general preliminary approval to a new confession of faith.

The action sets in motion a two-year process required for constitutional change.

It was strongly indicated in the discussion that the document would come in for considerable amendments during that process, including clearer emphasis on the authority of the Bible.

Applause

Representatives of the 3½ million member denomination broke into vigorous applause as the decisive vote was taken, an outburst halted only by the banging of moderator's gavel.

The vote was 643 favoring to 110 against.

It affirmed that the "general direction of the report is right" but left leeway for changes in the new confession in the series of needed future actions on it.

The assembly also adopted a declaration that there are "no scriptural or theological grounds for condemning or prohibiting the marriage of a man and woman of different races."

The resolution also urged Presbyterians to work with others for repeal of state laws prohibiting interradial marriage, which now exist in 19 states

Incorporation Of Seven

The 4,200-word new creed provides for the incorporation of seven other classic confessions of faith among the church's documents of beliefs, including the Westminster confession.

Westminster has been the only theological platform of English-speaking Presbyterians since 1647.

A second voice vote formally initiated the constitutional processes for possible final adoption of the confession two years hence, following a year's churchwide study and action by subsequent governing assemblies.

A smoldering point at issue in the debate was the confession's treatment of the Bible and it was indicated that these sections may be rephrased to underline the guiding authority of scriptures.

Challenging the new confession, the Rev. William K. Liebler, of Valencia, Pa., criticized a portion of it which says that understanding of the Bible requires "literary and historic scholarship."

In This Hour

On the other hand, the Rev. W. Sherman Skinner of St. Louis hailed the proposed document as a "charter for church renewal and mission in this hour."

He insisted that it upholds the Bible as the "unique and ultimate witness of the Word of God" and that it sets forth that word "with all its life-giving reality" in contemporary, understandable terms.

George Hartshorn, a Kensington, Md., layman, charged that the new statement fails to come to grips with the modern "breakdown of lawful authority" and moral deterioration, and wrongly portrays a "fallible Bible by fallible men."

School Lunch

Thursday
Oven browned steakies
Hash browns or snowflake potatoes
Buttered carrots and peas or buttered beets
Bread and butter
Watermelon
Milk

ROPER & SONS MORTUARY
3 Convenient Chapels
4300 East O 432-1225
Ample Parking
1319 N Street 432-6501
Downtown
6037 Havelock Ave. 466-2831
Northeast Lincoln
Serving with Dignity, Economy and Understanding

Foreign Aid Bill Passed By House

Washington (AP)—With Democrats firmly in control, the House Tuesday passed a $3.37 billion foreign aid authorization bill without changing a penny of the total.

The vote was 249, to 148. Nebraska Republicans David Martin and Glenn Cunningham voted against it. Democrat Clair Callan voted for it.

All Republican efforts to amend the bill or cut the amount were easily defeated.

The scene now shifts to the Senate, where the main difference is over the future form of foreign aid rather than the monetary amount for the coming fiscal year.

Contrast

In contrast to previous years, the aid bill produced practically none of the fire and brimstone oratory that it used to. The two days of debate passed almost serenely. Republicans offered eight amendments, knowing in advance they would be shouted down.

These are the factors that markedly changed the reception this year:

—The Democrats now hold a top-heavy majority. In addition the program traditionally draws considerable Republican support anyway

—President Johnson has adopted a technique of asking for a pared-down minimal amount for foreign aid. The request this year was the lowest sought in the 17-year history of the program, which stems back to the post-World War II Marshall Plan

—The House Foreign Affairs Committee, which handles the bill forestalled possible amendments by adding bans on aid to any country which ships goods to North Viet Nam, and on aid to any country which lets mobs destroy American embassies and other property abroad

'Blank Check'

The bill also includes a "blank check" authorization for any amount the President may decide he needs in Southeast Asia

The authorization bill sets monetary ceilings for the fiscal year starting July 1. Later the Appropriations Committee will provide the actual money within that framework.

A final Republican maneuver would have cut $131 million from the development loan authorization. After an earlier attempt went down on a voice vote, it was rejected again 219 to 177 on a roll call.

Included in the final GOP action was another amendment barring any housing loans to any "Communist-dominated labor unions in Latin America.

Bundy Negotiation Ends

Santo Domingo, Dominican Republic (AP)—McGeorge Bundy, President Johnson's special envoy, will return to Washington Wednesday after 10 days of intensive negotiations to bring the Dominican rebels and the rival military-civilian junta together in a coalition government.

U.S. officials admitted a political solution was still far off but added that both sides in talks with American negotiators agreed any new government should be strongly anti-Communist. They also expressed their abhorrence of any right-wing dictatorship.

Bundy crossed into the rebel sector late Tuesday for a four-hour talk with rebel chieftain, Col. Francisco Camaano Deno. US sources declined to say anything about the session except that it was "helpful."

Johnson asked Bundy, his special assistant for national security, to return in advance of a foreign ministers meeting of the Organization of American States (OAS) in Washington Thursday, U.S. officials said. They added that Dr. Jose A. Mora, OAS secretary-general, now has a leading role in the mediation effort.

Deputy secretary of Defense Cyrus Vance, who came with Bundy to Santo Domingo will remain to help Mora, U.S. officials said.

With a new OAS peace force gradually taking strength, the United States announced has begun to withdraw 600 American troops.

In about a week, the Latin American force will total about 1,700 men, and that number of Americans will leave. The United States 21,000 Marines and paratroopers in the Dominican Republic, most of whom are assigned to protecting an international zone in the capital and a corridor across the city.

★ ★ ★ ★

Bolivia Unionists Sign Truce

La Paz, Bolivia (AP) — Leaders of the Central Bolivian Workers Union (COB) formally signed an agreement Tuesday to end the eight-day-old civil warfare that killed 70 persons, according to government estimates.

But there was still some question whether individual leaders of the leftist Tin Miners Union, part of the COB, will honor the pact signed Monday night by a government representative.

The miners had asserted earlier that their union leaders would have to sign the pact for the cease-fire to be effective, although a miners union official said the miners accepted the cease-fire in principle

The miners fought government troops sent by the ruling military junta to occupy the nationalized mines after a COB general strike pulled the miners and factory workers in La Paz off the job

The strike was called to protest the government banishment into exile of the tin miners leader, Juan Lechin, a former vice president of Bolivia. After rioting in La Paz, the junta sent 17 more labor leaders to exile in Paraguay.

While insisting union leaders must sign the agreement, Simon Reyes, secretary of the tin miners, said the union accepted the cease-fire in principle

With that, tension fell sharply in La Paz, where 20 persons were killed and more than 80 injured Monday in fighting between workers and government troops.

6 YEARS OLD IMPORTED IN BOTTLE FROM CANADA BY HIRAM WALKER IMPORTERS INC. DETROIT, MICH 86.8 PROOF. BLENDED CANADIAN WHISKY

The one whisky favored around the world ...and why

1. It has the lightness of Scotch
2. The smooth satisfaction of Bourbon
3. No other whisky in the world tastes quite like it

HIRAM WALKER & SONS LIMITED WALKERVILLE CANADA

How light is Canadian Club?
FACT:
It's the lightest whisky in the world!

Bottled in Canada
Canadian Club
"The Best In The House" in 87 Lands

S-T-R-E-T-C-H INTO COMFORT
with new TEXSPAND
Knit Shirts

by Munsingwear, SINCE 1886

The absolute latest! The first stretch knit shirt for boys, exclusively from Munsingwear. This amazing new fabric of fine combed cotton and elastic fibers is knit into a cool, comfortable mesh that gives and stretches as you move—and always returns to perfect Munsingwear shape and fit. Machine washable, too! Try TEXSPAND today.

Sizes 6-18 $3

Boys' Shop
ben Simon's
DOWNTOWN & GATEWAY

BIG PAINT SALE
WE HAVE THE IDEAL PAINT FOR EVERY PURPOSE!

PITTSBURGH SUN-PROOF®
"America's Finest" Oil Base
Outside HOUSE PAINT
NOW ONLY $5.98 GAL.
• Contains specially treated oil to prevent peeling and cracking.
• One coat usually covers, even when old paint is chalking.
• Available in self-cleaning colors and mildew-resistant finishes.
• Contains special fume-resistant pigments to guard against contamination.
White and ready-mixed body colors. Maestro® and trim colors extra.
LIMITED TIME OFFER

Twist-proof Aluminum extension ladders
TWIST PROOF
Lightweight, easy to carry-handle-store extension ladders built ruggedly to last a lifetime. They're maintenance-free aluminum—can't rust, rot, corrode—ideal for home, farm, commercial use. 1¼" slip-proof ribbed rungs are ALFLO® process hydro-locked into 3" aluminum channel side rails—won't twist or loosen ever! Jumbo size, spring-safety locks; slip resistant safety feet; vinyl-bonded end caps protect surfaces, serve as carry handles. Underwriters' Laboratories Listed. Rope, pulley included on sizes over 20-ft.
SPIN PROOF Rungs patented Alflo joints permanently locks rungs into side rails. Twist and spin proof safety performance.
Safety feet slip resistant rubber . . . won't break off
Tested for Safety
LADDER

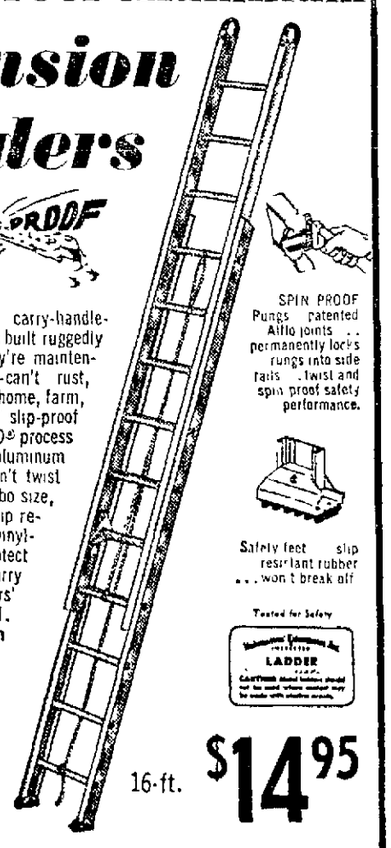

16-ft. $14.95

20-ft. size	$19.95	32-ft. size	$35.95
24-ft. size	$23.95	36-ft. size	$40.45
28-ft. size	$27.95	40-ft. size	$46.95

SAVE ALMOST 20% on manufacturers suggested retail prices
PITTSBURGH® RUBBERIZED MASONRY PAINT
A quick-drying coating for masonry. Easy application. $5.98 per gallon (white.) Custom-mixed colors extra

WHITE SPOUTED CAULKING 29c each	4 for $1.00
PAINT THINNER Gal.	79¢
3. Gal. PLASTIC PAIL	59¢
9 x 12 CLOTH DROP	3.50
7" PLASTIC TRAY & ROLLER	1.09
PLASTIC DROP CLOTH, 9x12	19¢
4" NYLON BRUSH	2.98
¾" x 60 yd. MASKING TAPE	60¢

PITTSBURGH® PAINTS
PITTSBURGH PLATE GLASS CO.
17th & Sumner Phone 423-8567
HEADQUARTERS FOR PAINT, BRUSHES, GLASS AND MIRRORS

Cattle Loss At Cordova Baffling

By JOHN LEE
Outstate Nebraska Bureau

Cordova — Residents of this community were confounded with a real mystery Tuesday.

Many neighbors showed up at the Ralph Kubicek farm northeast of here on the Blue River to help the cattle feeder drag the bodies of 11 cattle out of a flooded area along the swollen stream.

But none was able to fully answer the question of how they got where they were.

Kubicek told it this way:

He had loaded up some of the cattle headed for market around 5 a.m. Monday earlier than usual because a storm was approaching and the river was up, requiring transporting them around the section.

At that time, 63 were left grazing in the wooded low land area on the north side of the river while others were on the opposite shore

Two hours later, when the stocky cattle raiser went out to do chores, the cows were gone.

He finally found them—"out there across the road and over two undamaged fences."

Taking inventory he discovered 11 dead, nine still missing and 43 well dampened, but all right

One was standing on a island with seven dead ones," he said

Nobody knows what could have happened" he said, still just can't believe it, that's all"

Suspect Lightning

The number one speculation is that lightening from a thunderstorm that passed over the farm "might have scared them and driven them into the water," although they had always been afraid of water before

Possibly, too, Kubicek noted, some of them might have been killed by the lightning carried into the river and followed by the others.

The whole herd apparently went under a small bridge over a secondary channel through which water ran nearly up to the bridge, but on either side the water was shallow enough that they could have walked out.

Though water ran over the road for a time, it wasn't deep enough to carry a cow across, and it was only a couple feet above the fence wire

Two were found just beyond the bridge while others were carried up to 900 feet downstream, and most were on the opposite bank.

With boats and ropes, neighbors helped Kubicek bring back the remains of the wandering herd Tuesday

"It's the first time I've ever lost cattle in 31 years here," said the feeder. "We've had bigger floods before and I never lost a hoof

"If you can figure it out you're smarter than I am"

STAR STAFF PHOTO

Kubicek . . . looks over spot where cattle were apparently swept under bridge.

Nebraska Leads In Bond Sales

Cash sales of E and H savings bonds climbed to $30 million in the first four months this year according to W B Millard Jr., state volunteer chairman

April sales throughout the state amounted to $5 904 246 For the fourth straight month, Nebraska has led all states in per cent of 1965 sales quota sold and reached 38 2% at the end of April

Forsberg Will Speak At Peru

Peru—Dr Clarence J Forsberg, minister St Paul Methodist Church Lincoln will deliver the sermon at baccalaureate services for the 123 college and 24 campus high school seniors at Peru State College Sunday, May 30, at 4 p m

The faculty reception at 8 p m, Saturday, May 29, will open the 96th annual commencement week, with the graduation exercises for the T J. Majors Campus School seniors scheduled for 8 p m Wednesday June 2, and the college commencement slated for 10 a m Friday June 4

Bruce Davies, 42, Farm Director Of KFAB, Is Dead

Omaha (UPI) — Bruce Davies farm director for Omaha radio station KFAB died Tuesday afternoon during open heart surgery at an Omaha hospital

Davies 42, was immediate past president of the National Association of Radio and Television Farm Directors

He joined Mr Davies KFAB as farm director in September, 1958 Before that, he worked for the Chicago Livestock Exchange radio station WLS in Chicago, and radio station KCMO, Kansas City, Mo.

He was active here in church and civic affairs

Funeral services will be held at 2 p m Thursday in the First Methodist Church in Omaha

Survivors include his wife Kay, and two sons

NEBRASKA NEWS

Historic Homes At Brownville To Be Open During Festival

Brownville (UPI) — Brownville residents are making final preparations for that village's annual spring festival to be held Sunday

Local state and federal conservation groups are aiding in making a nature trail through the Missouri River bluffs which will be opened in time for the festival Bob Lemaire biologist with the Federal Soil and Water Conservation Service and D E Hutchinson state soil conservationist have marked over 100 varieties of native plants

The tour of historic homes Sunday afternoon will include the Minnick house owned by Mr and Mrs Harry Robeson, Brownville, the Governor Furnas house owned by the Rev and Mrs James Stilwell Lincoln, Merrywood on the Missouri owned by Mr and Mrs Robert McCauley, Grand Island; Eaton's View, opened by the Rev and Mrs Mark McCallum Omaha; and the Senator Tipton house, owned by Mr and Mrs Randel Smith, Randolph, Iowa

A "flea market" sale of antiques will be held on main street throughout the day.

$6,752 Grant

Washington (AP)— The Atomic Energy Commission made a $6,752 grant to Hastings College, Sen Carl T Curtis announced

Rev. Conway, 63, Dies; Creighton Faculty Member

Omaha (AP)—The Rev Edward A Conway S J, 63, Creighton University faculty member and director of the Creighton Center for Peace Research died Monday after a long illness

He had been a longtime campaigner for international co-operation and arms control and had been a member of the National Advisory Commission on Arms Control and Disarmament since it was established by the late President Kennedy in 1962

Funeral services will be at 10 a m Wednesday at St. John's Church in Omaha The Very Rev H. W. Linn, S J, president of Creighton, will be the celebrant of the requiem mass

Wounded Man Wanted In Nebraska

Amarillo, Tex (AP)—Amarillo officers Tuesday established the identity of a man wounded in a gun fight with state patrolmen as Harry Arthur Wortman 40—an ex-convict wanted for cattle theft, jailbreaking and other offenses in Nebraska and Iowa

The man gave his name as John James Corbell and his residence as Tucson, Ariz. When arrested after the exchange of shots Saturday night near here, he was using a pickup truck registered to John Corbell at Council Bluffs, Iowa.

Agents of the FBI, which wants Wortman for unlawful flight to avoid prosecution, found the identification in their files He admitted to Potter County Sheriff Paul Gaither that he was Wortman, the sheriff said

Bullet Wound

Wortman was in satisfactory condition at Northwest Texas Hospital attendants said, with a bullet wound in the groin and several flesh wounds.

He fled after state patrolment stopped his truck here and the gunfight followed in a wheat field

Officers said the vehicle had been weaving. Wortman told reporters he fled because of fear officers would find the .22-caliber pistol and the sawed-off military-type carbine he had in his truck.

Sheriff Harold Overmeyer of Pender, Neb., told an Amarillo Globe-Times reporter by telephone that Wortman escaped from the Thurston County jail Jan 2 1964 by sawing through the bars Overmeyer said Wortman was charged with cattle theft in Thurston County in connection with an incident that occurred Oct. 10, 1963.

Released

In Iowa, Wortman was given a 5-year sentence in 1953 for larceny and a sentence in 1958 for cattle rustling and burglary He was released on parole in 1961

In the 1958 case, Wortman was accused of conducting a livestock rustling ring in northwestern Iowa and southeastern South Dakota

4 Towns Given $14,396 Grant

Washington (AP)— A $14,396 grant to the Nebraska Division of Planning was announced Tuesday by the Urban Renewal Administration.

The money will help finance preparation of plans for the growth of Fairbury, Friend, Howard and Imperial.

The announcement was made through the office of Rep Clair Callan, D-Neb.

THE WEATHER

Lincoln Temperatures

1 30 a m (Tues)	71	2 30 p m		80
2 0 a m	70	3 30 p m		79
3 0 a m	70	4 30 p m		78
4 30 a m	69	5 30 p m.	.....	79
5 30 a m	69	6 30 p m	..	77
6 0 a m	70	7 30 p m	....	76
7 0 a m	70	8 30 p m	.	70
8 30 a m	74	9 30 p m		67
9 30 a m	76	10 30 p m.		65
10 30 a m	77	11 30 p m		65
11 30 a m	79	12 30 a m	(Wed)	65
2 0 p m	79	1 30 a m		64
3 0 p m	80	2 30 a m		64

High temperature one year ago 74, low 60

Sun rises 5 01 a m, sets 7 47 p m
Moon rises 2 51 a m, sets 3 10 p m.
Normal May precipitation 3 46 inches
Total May precipitation to date 9 04 in
Total 1965 precipitation to date 17 51 in

Summary Of Conditions

A cold front moving across Nebraska leaving a zone of low pressure dominates the weather map The low pressure zone combined with storm clouds moving into the state are causing turbulent weather and some tornadoes

Nebraska Temperatures

	H	L		H	L
Lincoln	81	69	Sidney	59	39
Beatrice	83	70	Imperial	69	42
Scottsbluff	61	40	North Platte	70	40
Chadron	62	44	Grand Island	68	49
Norfolk	68	52	Omaha	83	67

Temperatures Elsewhere

	H	L		H	L
Albuquerque	72	44	Los Angeles	68	52
Amarillo	88	59	Miami Beach	81	76
Birmingham	90	67	Minn-St Paul	78	62
Bismarck	54	48	New Orleans	86	68
Boston	82	53	New York	79	55
Chicago	80	70	Phoenix	84	48
Cleveland	86	61	Reno	73	37
Denver	58	39	Salt Lake C.	65	45
Des Moines	85	67	San Francisco	67	52
El Paso	83	64	Seattle	61	44
Jacksonville	87	68	Tampa	92	74
Juneau	53	42	Washington	84	59
Kansas City	90	71	Winnipeg	64	54

★ ★ ★

Rainfall Reports

Latest rainfall throughout Nebraska as listed by the U.S. Weather Bureau and the Lincoln Telephone and Telegraph Company included

Alda	2 00	Imperial	.37
Alma	.78	Kramer	.77
Ashland	1 30	Malcolm	.50
Auburn	.62	Meadow Grove	1 23
Barneston	1 12	Moorefield	.68
Beatrice	1 10	Nebraska City	.70
Beaver City	1 14	Norfolk	1 48
Bennet	1 25	North Platte	1.13
Blue Hill	1 36	Omaha	.76
Brownville	.90	Orleans	1 40
Central City	1 85	Panama	1 20
Chadron	1 49	Pawnee City	.76
Clearwater	1 16	Phillips	2 25
Creighton	.60	Polk	1 04
Culbertson	.40	Ravenna	.91
Curtis	.50	Raymond	.35
David City	.60	Red Cloud	1 20
Decatur	.30	Ruin	.12
Denton	.50	Rosemont	.89
Deweese	.70	St Libory	1 80
Doniphan	1 00	Scottsbluff	.25
Dorchester	.70	Seward	.90
Emerald	.75	Sidney	.06
Emerson	1 32	Sprague	.67
Enders Dam	.20	Stamford	1 30
Fairbury	.80	Sterling	.71
Fairfield	.85	Stockville	1 19
Farnam	1 20	Stromsburg	.56
Friend	.51	Superior	.25
Geneva	.46	Sutton	.50
Grand Island	1 70	Swanson Res	.12
Guide Rock	1 84	Syracuse	.92
Hallam	.75	Tecumseh	1 00
Harlan Co Dam	.87	Tekamah	.44
Harry Strunk R	1 11	Upland	1 62
Hastings	1 32	Valentine	.75
Hayes Center	.22	Wahoo	.60
Hebron	.68	Waverly	.80
Hickman	1 00	Weeping Water	.87
Hubbell	.69	Wellfleet	.54
Hugh Butler Res.	.46	Wilbar	.30

NU Rodeo Club Gives $300 To Retarded Unit

A $300 check has been presented to the Lancaster Association for Retarded Children from the University of Nebraska Rodeo Club The money represented a share of the receipts from the University-sponsored Nebraska Intercollegiate Championship Rodeo held here recently

James Stubbendieck of Wallace, son of Mr. and Mrs A. H. Stubendieck, has been named club president. He also received the senior scholarship, a $100 award given to an outstanding Rodeo Club member.

Other officers are David Haskell of Elsmere, vice president; Jane McDowell of Arnold, secretary, Arlyn Friesen of Lushton, treasurer; Anne Reddish of Alliance, historian. Faculty advisors are Dr. Dan Burzlaff and Ray Bohy.

Woman, 33, Dies At Rail Crossing

Hastings (AP) — A 33-year-old Scottsbluff woman was killed late Monday when she was struck by a Burlington freight train at the Ingleside crossing just outside of Hastings.

Adams County Attorney Donald Brock identified the victim as Mrs. Doria Hilbers, a patient at the Hastings State Hospital.

A Television Fan? Then you'll like the "Radio and Television Review" in the "Sunday Journal and Star" You'll also find complete program listing and preview of next week's features.

Search Halted For Body In Loup Waters

Columbus (AP) — Columbus, Fullerton and Genoa firemen called off Tuesday a search for a body seen floating in the Loup River

The search began about 10 p m Monday when Jack Boss, who works at the head gates of the Loup power canal at Genoa, saw a body bump against the head gate and then float on down the river

Nance County Sheriff Forest Williams formed a search party Columbus firemen set up search lights across the river on a bridge south of Columbus and later an airboat covered the river from Columbus to the Genoa headgate

However, none of the efforts produced a trace of the body.

Sheriff Williams said the body may be that of Mrs. Hattie Kuper of Fullerton who disappeared two years ago.

Sorensen Reveals Cabinet Members

Omaha (AP)— Mayor A. V. Sorensen announced the cabinet for his new city administration Tuesday, only hours after taking the oath of office.

Warren R. Swigart, 56, a city councilman for 10 years who threw his support to Sorensen after losing out in the primary race for mayor, was named head of the request for services division. He also will serve the mayor as a council liaison man.

"I expect to use Warren Swigart in a number of ways throughout the coming months," Sorensen said

Eugene M. Frese, 31, who finished 10th in the City Council race, was named the mayor's personal assistant

Here is the rest of the cabinet lineup

Planning director Alden F Aust has accepted reappointment

Finance director—Edwin J Hewitt will stay on

Public works director—L N Ress, 64, former state engineer, named on a "temporary basis"

City attorney—Herbert M Fitle, a holdover

Personnel director—Ernest W Howard, "acting director" for an indefinite period

Public safety director—William D. Noyes, continues as acting head

Parks, recreation and public property director—to be appointed

$26,000 Loan

Washington (AP) — The Farmer's Home Administration has approved a $26,000 loan to Plum Creek Conservancy District, Nebraska, to aid in soil conservation and erosion control work, Rep. Clair Callan, D-Neb, announced The program will include 14 800 acres and 230 farms in Pawnee and Gage Counties.

Nebraska Game Commission Photo

MAGEE'S

Sport Coats

See us for the Cool Ones!

Palm Beach "Zephyr Weights" in Dacron polyester, cotton and rayon, *$29.95*

Wile crisp, cool Arnel triacetate rayon Denim or Dacron polyester/cotton Seersucker, *$32.50*

College Hall imported, richly colorful cotton Madras, hand-woven in India, *$37.50*

Phoenix "Maxim Royalty", luxurious in Dacron polyester and wool. *$39.95*

Kingsridge "Montego Weave", a handsome blend of Dacron polyester and wool, *$47.50*

Seinsheimer "Raeford 2/80's" sheds wrinkles quickly and holds its shape. Dacron polyester and wool, *$53.50 & $57.50*

Kuppenheimer "Urbanaire" in Dacron polyester/wool and "Colomar", luxurious in wool/silk, *$75 to $100*

Contrasting slacks in subtle or vigorous colors, *$13.95 to $38.50*

Men's Clothing Magee's Second Floor Downtown

Visit NEBRASKAland . . . See Magee's first!

Governor's Plan No Better

By WILLIAM O. DOBLER

Gov. Frank B. Morrison scored well in only one of three areas of discussion in which he engaged before the Legislature this week. In advocating a single new state office building for expanding state agencies the governor is on the right track. The alternative is to permit state agencies to build their own separate office buildings scattered throughout the city and county.

The latter arrangement could not help but increase construction and maintenance costs, add to public inconvenience and handicap public understanding and knowledge of government affairs. The dispersion of state operations would tend to remove state government further and further from the control of the people and encourage the development of bureaucracy. In the case of office space, the state should, so far as is possible, keep all its eggs in one basket. This can be effectively done by keeping state office buildings confined to the area of the State Capitol.

Within Capitol Environs

The governor also spoke against Sen. John Knight's pending bill to transfer funds from the State Department of Agriculture to a new Nebraska Agricultural and Industrial Research Institute. Senator Knight's LB807 would place in the new institute the revenue from one-tenth of a mill tax levy that is now going to the State Department of Agriculture.

The department now uses this income for research into new uses for agricultural products. The new institute would use the money for the same thing. We agree with Morrison that this would be a poor move, destroying what is already an effective program and adding to it additional administrative costs.

★

The governor, however, said he would have no issue with transferring half of the state department funds to the existing Nebraska Industrial Research Institute. The present institute was established two years ago for the purpose of doing research for industry. Senator Knight would expand it and change its name, including new products research. But the original institute was never given an appropriation and is scheduled for none in the current Legislature. Thus, the difference with Senator Knight boils down only to a question of who shall do the new products research. The difference with Governor Morrison's position is over splitting of current research funds between work on new products and implementing the existing Industrial Research Institute.

To follow Morrison's thinking would leave the state with two operations, neither of which had enough money to do anything worthwhile. If the governor wants the existing institute funded, he should say so and not propose the crippling of another operation to get the job done. But a widespread commitment to the purposes of an industrial institute might be difficult to find. It is questionable in the light of reality that Nebraska has a sufficient industrial base to justify such an institute. At the same time, the state has a substantial private commercial research structure to support business and industry that need it.

★

Finally and most important, the governor proposed a losing tax proposition for the state. He failed to lend any support to Sen. Hal Bauer's pending income tax bill and advocated a broadened tax base through a constitutional change and state aid to education.

His program would further delay relief of the property tax at the state level and would mix various principles and objectives into a single package of highly doubtful political practicality. The governor has a worthy objective in seeking, through the state tax levy, to equalize educational inequalities that exist among the record number of school districts in this state.

But educational equalization is an educational matter, not a tax matter. If we persist in mixing the question of a broadened state tax base and state aid to education, we will never get either. And the governor ignores the fact that Senator Bauer's income tax bill would give some educational equalization. It would do this by eliminating for state tax purposes the unequal property valuations that exist among the various counties of the state. The greatest relief would go to those areas that now suffer the greatest inequality due to valuation differences. This would give the greatest help to school districts that need it most due to presently excessive burdens.

Income Tax Value

The governor's tax program is one of merit in theory but almost totally lacking in reality. It is a program of commendable ends but inappropriate means. Senator Bauer's income tax bill would accomplish a great deal for this state and its people and would open the door to additional improvement, particularly in the field of education, in the future.

Regulating Teen Clubs

The emergence of private clubs for teenagers is a sign of the growth of the city of Lincoln. Too, it is an indication of the demand that falls upon the city to provide an adequate recreational program for these young people.

Recognizing this, Mayor Dean Petersen has proposed an ordinance to regulate such teenage clubs. The move is a commendable one as such clubs could easily become an unhealthy influence upon these young people.

Before the teenagers get any feelings of resentment against authority, they should consider the fact that the city also regulates all kinds of clubs for adult patronage. The purpose in regulation is not against any age group but simply for the protection of people engaged in large gatherings.

Such gatherings, if not regulated, can take place in fire hazards and they can result in the domination of things by a very few individuals to the detriment of many. Regulation is an effort to guarantee that advantage is not taken of anyone in any way.

In only one case would we argue with the mayor. He advocates that teenagers be required to have written parental consent before being admitted to any teenage club. This is an attempt to usurp parental responsibilities. It is a matter for the home, not city government. The city should limit its concern to providing clubs that meet normal standards of acceptability and let the parents deal with the whereabouts of their children.

Cunningham's Law

One can sympathize in general with Nebraska Congressman Glenn Cunningham, but not in detail. He is mad because the U.S. Supreme Court by an 8 to 0 decision knocked out his Red mail law.

In 1962 Cunningham won passage of a law restricting the entry into this country, and the delivery of, mail from foreign nations which could be considered propaganda. It was aimed at communist countries. It required the judgment of the Customs Bureau to determine its character. And it required recipients to make a special request for delivery.

In communist and totalitarian countries such a rule would be easy. The high courts there sustain the government, and governments in communist countries are careful to keep the argument on one level—their level. But we live in the United States which is a free country. And our high court exists to support our Constitution. The First Amendment of the Constitution guarantees freedom of speech and press. It is hard to see how our Supreme Court could do anything less than turn down the Cunningham law. And it did by an 8 to 0 decision.

It is up to Mr. Cunningham to figure out a law that will not openly violate our Constitution and yet give the protection he believes our country needs.

The greatest danger of an avalanche of foreign propaganda lies in what it would do to our postal system and its costs. As a most advanced nation such propaganda has had little effect on the rank and file American. We do not know of any communist candidate for national office who ever polled a half million votes, certainly never enough to warrant throwing away our Constitution.

Far Right Moves Farther Out

There were many who believed the far right would go out of business if Barry Goldwater failed to win the last election. This was a baseless belief.

If the far right is anything it is dedicated and convinced. The size of its defeat only indicated to it the difficulty of its position, a situation which calls for even greater effort.

If its recent pronouncements are dependable it is about to walk out of the Republican party. At the recent Congress of Conservatives, at Chicago which was held on call of Kent Courtney, a New Orleans rightist, he spoke of forming a new party, the Anti-Communist party.

Meantime, the Liberty Lobby is reflecting a new and highly critical attitude toward Sen. Everett Dirksen, the Republican party's biggest senator. Dirksen gave the nominating speech for Goldwater at last year's Republican national convention. The Liberty Lobby is cutting him up for supporting the test ban treaty, for supporting the Civil Rights bill in 1964 and his present help in the several voting rights bills in Congress.

Robert Welch, of the John Birch Society has concluded that our country has become "one vast insane asylum" and that we are letting the worse patients run the country.

This is bad news for the struggling Republican party for it is finding out that it really had no loyalty from the far right. Rather it only served as a vehicle through which the far right hoped to gain the presidency.

If the far right actually forms a new party there will be one benefit. Everyone will know where everyone else stands. Presently we do not have that. And we will also learn that people who believe sincerely do not give up because an election goes against them.

THE LINCOLN STAR

Published each week day by the Journal Star Printing Co., 926 P Street, Lincoln, Nebraska. Second class postage paid at Lincoln, Nebraska 68501

WALTER W. WHITE, PUBLISHER
CHARLES W. WHITE, ASSISTANT PUBLISHER
WILLIAM O. DOBLER, EDITOR
W. EARL DYER, JR., EXECUTIVE EDITOR

FRANK D. THROOP, PUBLISHER, 1930-1943

MEMBER OF THE ASSOCIATED PRESS

The Associated Press is exclusively entitled to use for republication of all local news in this newspaper and to all news dispatches not otherwise credited to it. All rights of republication of special dispatches are also reserved.

CARRIER DELIVERY
In Lincoln or to Vacation Address
Daily, 35c week, Sunday, 20c week, both 55c week.

PRICE BY MAIL

Outside of Lancaster County in Nebraska & North Kansas	Daily	Sunday	Both	In Lancaster County Outside Carrier Zone	Daily	Sunday	Both
1 Yr.	$11.00	$10.40	$21.40	1 Yr.	$13.00	$10.40	$23.40
9 Mo.	8.50	7.80	16.30	9 Mo.	9.75	7.80	17.55
6 Mo.	5.75	5.20	10.95	6 Mo.	6.50	5.20	11.70
3 Mo.	3.00	2.60	5.60	3 Mo.	3.25	2.60	5.85
4 Wks.	1.00	(4½ Wks 2.00)		4 Wks.	1.00	(4½ Wks 2.00)	

To other states weekly daily 35c, Sunday 20c, both 55c

PHONE — ALL DEPARTMENTS — 432-1234

"Your Professor Said This! Your Professor Said That! Luci, Doggone It, I'm Tired Of What Your Professor Said!"

DREW PEARSON

Jackie Remains Out Of Capital

WASHINGTON — Reason why the White House was so anxious to retrieve the Jackie Kennedy letter to Lady Bird Johnson from a New York auction was because Jackie has been rather aloof with the Johnsons, and the White House didn't want to increase the appearance of aloofness.

Some people got the impression that Mrs. Johnson failed to answer Jackie's letter and attached no importance to her invitation to view the Nixon-Kennedy debate in October, 1960.

What actually happened was that Lucianne Cummings, one of the Democratic paid workers, brought Mrs. Johnson a sheaf of mail to the airport, including the invitation from Jackie. En route to the capitol, Lady Bird instructed Miss Cummings to reply by telephone that she would have to be in Baltimore with LBJ that evening, therefore could not attend the view-in.

The viewing of the Nixon-Kennedy debate was to be held at Democratic headquarters on Connecticut Avenue that evening, not in the Kennedy home.

Miss Cummings made the phone call but kept the letter, and later sold it without permission to Charles Hamilton, the New York collector.

Real fact is that the Johnsons have gone out of their way to invite Jackie to the White House and do everything possible for her. She continues to be aloof. Her first cold shoulder came on Dec. 22, 1963, when she declined to attend the final memorial services for her husband at which President Johnson paid him tribute.

Latest and unkindest cut was when she declined to come to Washington for the dedication of the "Mrs. John F. Kennedy rose garden." Jackie was in New York, one hour's flight away, was accepting various social engagements, but would not come to Washington to participate in the dedication of the White House garden named in her honor.

☆ ☆ ☆

Most vigorous election race in the country will be decided next week in Florida where FDR's second son, Elliott, is running for mayor of that glittering stretch of sand and famous hotels called Miami Beach.

It's a race reminiscent of those hell-bent political days of his late father, and the family is very much an issue, even to the stamp commemorating Elliott's late mother and the assassination attempt on his father in Miami in 1933 when Zangara fired at FDR's car and killed Mayor Cermak of Chicago.

☆ ☆ ☆

Afterward an editor of the University of Florida "Alligator" wrote an editorial urging lenient treatment for Zangara. That editor, Melvin Richard, is now mayor of Miami Beach and the man Elliott Roosevelt is running against. Elliott's cohorts claim Richard is now to reverse 1933, and politically assassinate the son of the late FDR.

Whether the charge is justified or not, it certainly is true that Richard is using plenty of invective against Elliott, his many marriages, his present wife and even the Roosevelt family.

"Some people think they were great," says the annoyed mayor of Miami Beach. "Let 'em think so."

Copyright, 1965, By Bell-McClure Synd.

DORIS FLEESON

Going Is Hard For Rep. Lindsay

NEW YORK—The third week of Rep. John V. Lindsay's campaign for mayor of New York starts without a formal name for his ticket or Democrats of stature pledged to run with him.

Controller Abraham D. Beame has been encouraged to reveal that he will run for something he calls "independent controller" on the Democratic line and possibly on Lindsay's line if it is available. Lindsay is considering it.

Beame says he will support his fellow-Democrat, Mayor Robert Wagner, when he agrees with him and not support Wagner when he disagrees with him. The mayor swallowed this ambiguous dose without a chaser. He said they were good friends. Beame's press has been conspicuously better than the mayor's.

A New York citywide ticket also includes president of the city council. Incumbent Paul R. Screvane, Democrat, is mute so far.

This apparent confusion will be clear to the city, which understands that the road winds uphill all the way to city hall for a Republican but that candidates of proved independence have a chance. Beame's independent aspect rests upon his differences with Wagner, as he is a regular, not a reform, Democrat.

Lindsay's press releases do not say "Republican," nor will his billboards. But he will need it for his voting line plus a name, still missing to signalize his independence.

The elation with which Republicans hailed his candidacy as proof of their comeback is partly responsible for the wariness of Democrats toward him. National Chairman Ray Bliss, for example, claimed a role in encouraging Lindsay to make the race, which is perhaps understandable but poor propaganda for New York City voters.

They are mad at Mayor Wagner or say they are, not at President Johnson, and a national Republican hold on them is, to put it mildly, unproved. Not for nothing is New York called the cross Republicans have to bear in a presidential election.

Lindsay also confronts the fact of an unusual legislative election this fall coincident with the mayorality poll. This will spur the majority Democrats to unusual efforts to maintain their present control of the legislature. In the city, Republicans cannot hope to profit as much.

What could put Lindsay over is genuine disenchantment with the three-term mayor.

MARQUIS CHILDS

Press Put On Hot Spot

NEW YORK — Whatever else one may say about the newspaper business self-examination is one of its virtues. Searching questions about right conduct or wrong conduct are put whenever workers in the journalistic vineyard gather together.

This continuing dialogue has a bearing on the growing feeling in Washington that somehow "our" press again and again gives away "our side." Since the beginning of the cold war the smouldering resentment, so close to the surface today, has been directed at a free press allegedly giving aid and comfort to the propaganda of the enemy.

Although applied to domestic reporting, this same searching self-examination was the theme of the Joseph Pulitzer memorial lecture delivered at Columbia University here the other day by Wallace Carroll, editor and publisher of the Winston-Salem, N.C., Journal and Sentinel. Carroll contended that far too often newspaper reporting gives the shadow and not the substance, an angle and not the essence, of important news events.

Americans wrestling with the Dominican crisis cite as a cardinal example correspondents' reports from Santo Domingo stating that American forces on the island joined the military junta in repressing the rebels. They say that never at any time were Americans authorized to help Brig. Gen. Antonio Imbert Barreras impose his will on the rebel army of Col. Francisco Caamano Deno.

For ambassador Adlai Stevenson, caught in the crossfire between the Organization of American States and the United Nations Security Council, news reports of marines and paratroopers firing alongside Imbert's men were most embarrassing. They flatly contradicted official reports by way of the State Department as Stevenson was doing his best to establish the credibility of America's effort to form a compromise government. One news report said that American helicopters were acting as spotters for the fire of the Imbert forces.

Granted the chaotic condition prevailing and the certainty that if Americans were fired upon by the rebels they would fire back, this is nevertheless a serious accusation. It says, in effect, that Americans fighting alongside the junta conveyed an inaccurate if not a false picture of what was happening in those critical days.

For the outsider from this distance any judgment on the dispute is impossible. Even though the situation in Santo Domingo seems at last to be moving toward a minimum of order, it would seem that a responsible press, and not merely individual newspapers, has a duty to look at the facts in this controversy.

But the resentment toward the press in Washington goes deeper than a single controversy or a particular set of facts. In very high quarters indeed the resentment at any criticism, whether implied in the news columns and in commentaries or directly in editorials, goes so far as to equate this with disloyalty.

A conspicuous target for the White House is the New York Times, critical editorials on Viet Nam and the Dominican intervention and in-depth reporting from Saigon and Santo Domingo have irritated both the Kennedy and the Johnson administrations.

The resentment of any criticism — indignation it often is — suggests that the press should be an aid to government, a billboard for official policy. Without putting it in so many words these officials seem to be saying that having to suffer the press of the communist world with its incessant attacks on American policy, it is too much to take it from our own press as well. From that attitude it is only one short step to controlled official reporting and the commentary that simply parrots the official line.

☆ ☆ ☆

What this shows is a lack of any understanding of the role of a free and responsible press. If the acts and policies of the highest officials in government cannot be criticized on the editorial page and analyzed in the news columns the press will have a role as subservient as Pravda and Izvestia in Moscow.

The men of the Johnson administration are dedicated, intensely hard-working, most of them coming out of the Kennedy administration. But they are fallible human beings. They have made mistakes in foreign as well as domestic policy and the scale of those mistakes we shall know only in the light of subsequent events. They will make mistakes again, for all their zeal and their dedication.

As Editor Carroll suggested it may be that too often reporting strains for the angle and misses the essence. But this kind of self-analysis is surely evidence of health in Thomas Jefferson's Fourth Estate. And that estate is part of the web of freedom as we have come to know it on this continent.

Copyright, 1965, By UF Synd., Inc.

BOB CONSIDINE

Korean President Offers His Gratitude

NEW YORK—The U.S. is taking such a beating these days in so many languages that it is a pleasant respite to have President Chung Hee Park of the Republic of Korea in our midst.

The tough, wiry little man and his beautiful doll-wife reminded those who watched him in action in Washington and New York, and heard what he had to say, that maybe we aren't as dismal a bunch of creeps as a majority of the propaganda mills here and abroad have been packaging. He is sending thousands of his accomplished fighting men to Viet Nam to support our cause there, as we once supported South Korea's. He'd do the same for our side in Santo Domingo, if asked. He thinks our system is great, and looks forward eagerly to the day when South Korea will no longer be among the weights on Uncle Sam's shoulders.

"The American people should know that self-sufficiency is our major economic objective," Park told us while here. "They should know that Korea does not intend to remain indefinitely dependent on your deeply appreciated generosity." He asked the American business community to look to South Korea as a field for expansion. He said it this way:

"Lest there be any doubts, the Korean government, in sharp contrast to those of many other nations, is determined to rely to the maximum possible degree on private initiative for its economic and social development.

"We have seen what free enterprise has accomplished in America. We are convinced that it is not only right—it permits the most individual freedom of any economic system yet devised by man—but also that it works. It provides the greatest material share of a nation's resources to the widest number of people.

"If you wish to see the frontiers of free enterprise extended in a world which is witnessing a very definite counter trend, here is your opportunity. Help Korea to be a showcase of private initiative and you will be furthering the cause of freedom, individual and national throughout the world."

☆ ☆ ☆

Park must have things in good shape in Seoul. He left for the U.S. visit at a time when all hell was busting out over his politically courageous campaign to forge better relations with Japan, the traditional Bad Guys in Korean history. Park pushed through a treaty which features three significant clauses:

1. Japan will give Korea $300 million in reparations and a $500 million long-term low-interest loan. By comparison the U.S. economic assistance is down to $200 million a year.

2. Japan has agreed never to recognize North Korea.

3. Squabbles over fishing rights are ironed out in the treaty, and Japan guarantees the return of Korean art treasures.

If President Truman had let communist North Korea sweep over South Korea, which its armies and air force would have in short order, President Park would not be visiting us today with words of cheer and encouragement. There would be no President Park, let's say. Certainly, a conquered and enslaved South Korea—which survived only because of our controversial intervention—could not report, as it can today, these strides:

Korea's gross national product is up 60 per cent since 1960, exports up from $25 million to $125 million over that same period, and it will top $170 million this year. Korea expects to achieve a favorable balance of trade by 1970. She is approaching self-sufficiency in cotton and silk products, chemical fertilizer, and grain, and is already self-sufficient in electric power, cement, plywood and refined crude oil.

Korea is a country that was so suppressed by the Japanese between 1910 and 1945 that it was a crime for a Korean even to speak the Korean language. Liberation was dishearteningly less than total. The Soviet Union demanded and got, as its reward for one bloodless week of participation in the long and costly war against Japan, political domination over the northern half of liberated Korea. Within five years, the remaining half was under Communist attack. The three-year Korean war brought the Red Chinese swarming into the tortured land, after MacArthur's UN forces had pushed the North Koreans back to the Yalu.

The stand we took in Korea in 1950 was under as much fire as our posture today in Viet Nam and Santo Domingo. So, as we were saying a bit ago, hurray for President Park and the Republic of South Korea for reminding us that we're still the Good Guys.

Copyright, 1965, By King Features Synd.

Your Five Cents Worth

Thank You

Lincoln, Neb.

My thanks for the editorial which appeared in the May 24 Star. It was an excellent article. I appreciate the interest, cooperation and support of LB602.

FERN HUBBARD ORME
State Senator

OFF THE RECORD By Ed. Reed

"How fortunate, Doris—now you won't have to bother to go to the police station and report it."

GREAT SUMMER SALE

Doors Open 9:30 A.M.! Be here for the biggest bargains and best selections!

This annual sales event is better than ever for value, quality and savings in all departments! Come in, write or phone 477-1211 and use your credit!

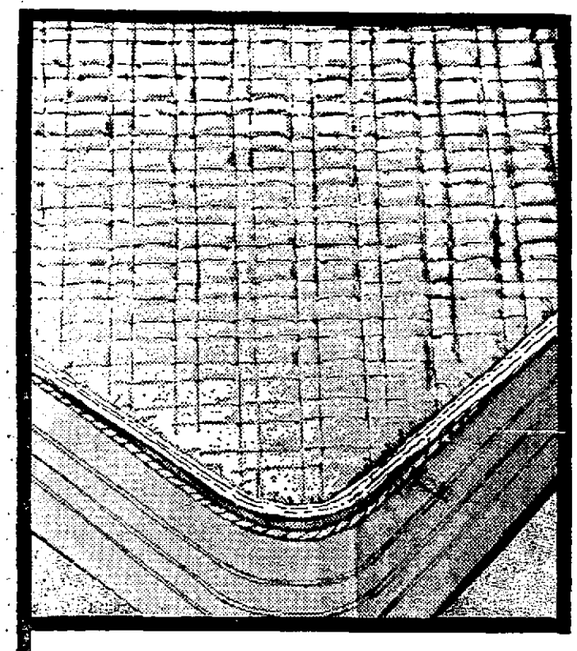

Full or twin irregular cotton mattress pads

Twin size if firsts 1.98 **1.49**

Full size, if firsts, 2.98 ..... 1.98

Your opportunity to pocket savings on irregulars! Cotton filled mattress pads in full or twin size with tiny flaws that do not affect quality! Mail and phone orders welcome, just charge them!

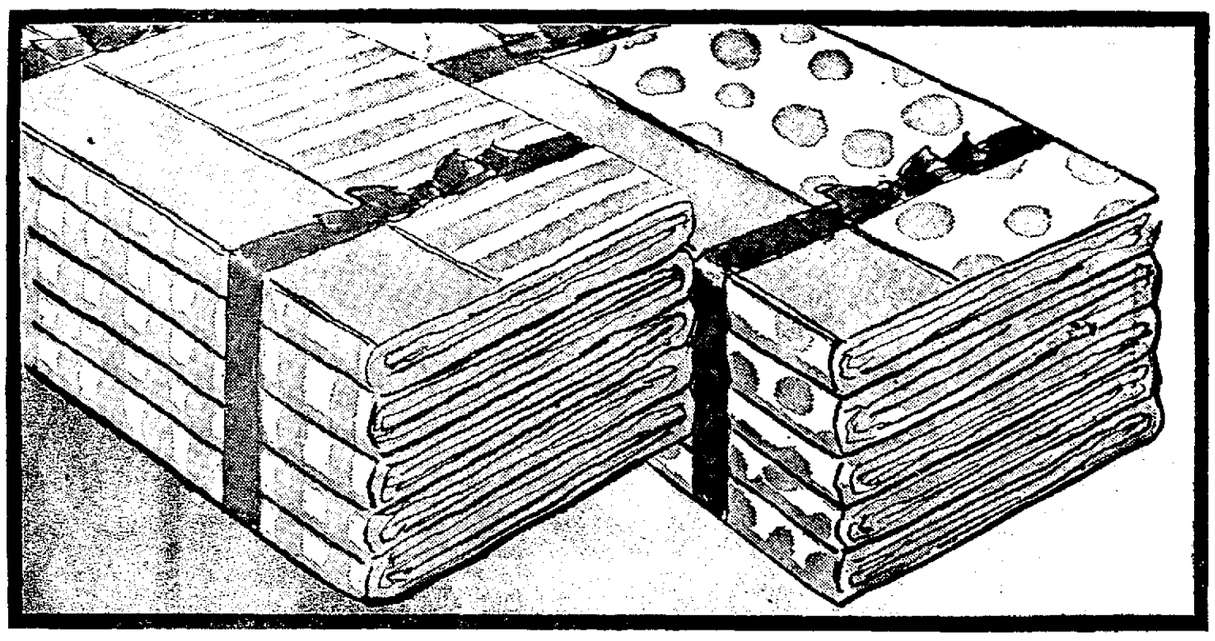

Save $24 per dozen on full bed or 15.60 on twin size over first quality prices on Pequot percale sheets!

Tiny flaws mean big savings for you! Beautiful 180 count cotton percales in fashion dots or stripes at remarkable savings! Select blue, pink, yellow or lilac decorator colors and replenish your linen supply during this sale! Early shoppers will find some fitted sizes available. Mail and phone orders on flat sheets only. Please state second color choice. 72x108 or 81x108 size. Matching cases. ..... pr. **1.50**

Twin size if firsts 2.99 **1.69**

81x108, if firsts, 3.99 ..... 1.99

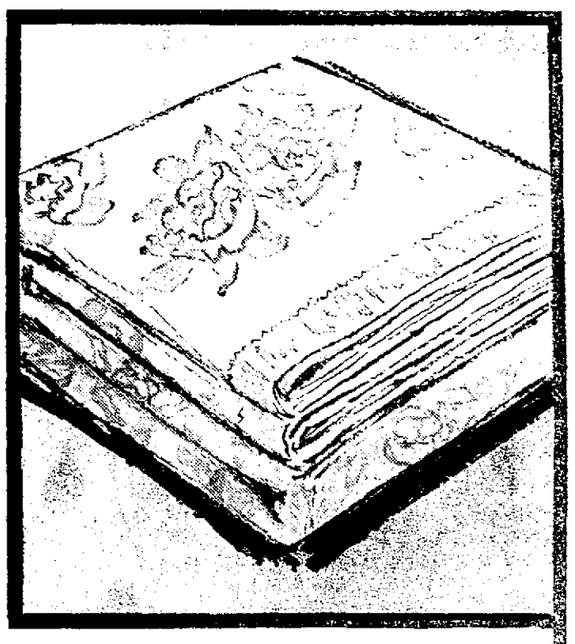

You save on irregular Pepperell blankets

72x90 if firsts 3.98 **2 for $5**

Slight irregularities do not affect the beauty or quality of these famous Pepperell blankets. Washable rayon acrylic. Pink, blue, gold prints on white in florals, stripes and solids. Please state second color choice on mail or phone orders.

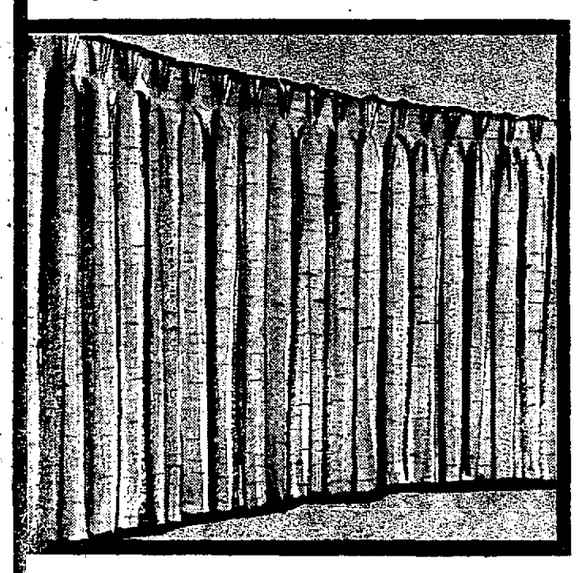

Fiberglas® and antique satin drapery sale

5.88 pr.

Compare these fine quality draperies to those costing more! Irredescent antique satin in all lengths to fit wider windows, width and a half, double, double and half, and triple. Blind stitched, 3 finger pleats. 7 shades, 2 yr. color guarantee. Not all colors in all sizes.

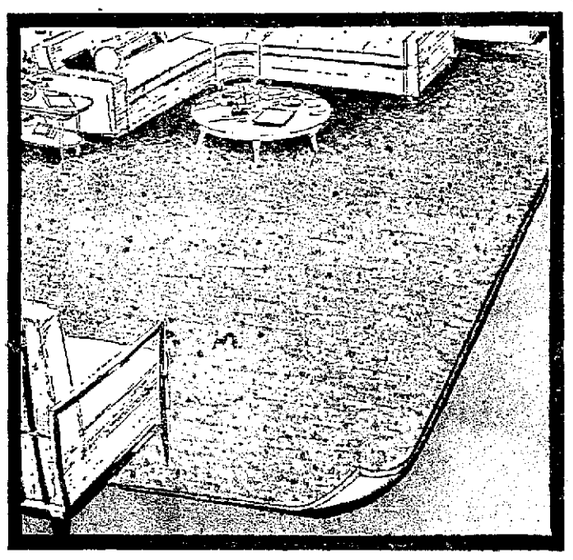

9x12 rayon viscose or nylon foam-back rugs

$26

Big selection of room size rugs, some irregulars, in this group. 100% nylon or 100% rayon viscose in red, beige, olive, lavender, blue and gold. Latex or foam backed.

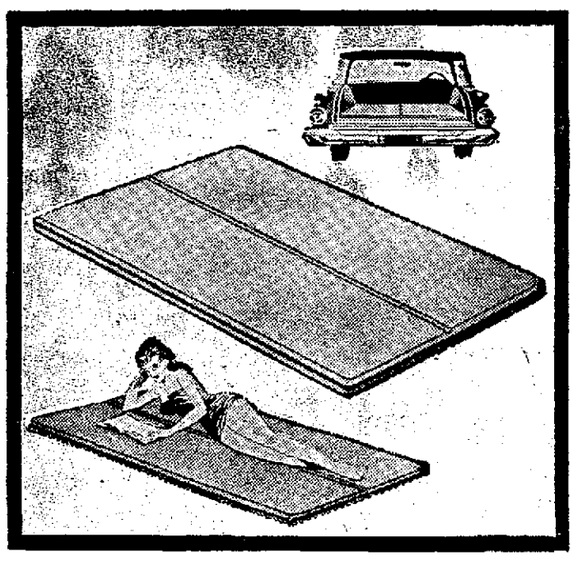

Vinyl covered utility pads for travel or home

3.99

All purpose utility pads ideal for station wagon, lawn or beach use, 40x70" size. Reversible with red/blue or gray/green combination. Moisture proof vinyl cover wipes clean with a damp cloth. Phone and mail orders welcome. Charge yours.

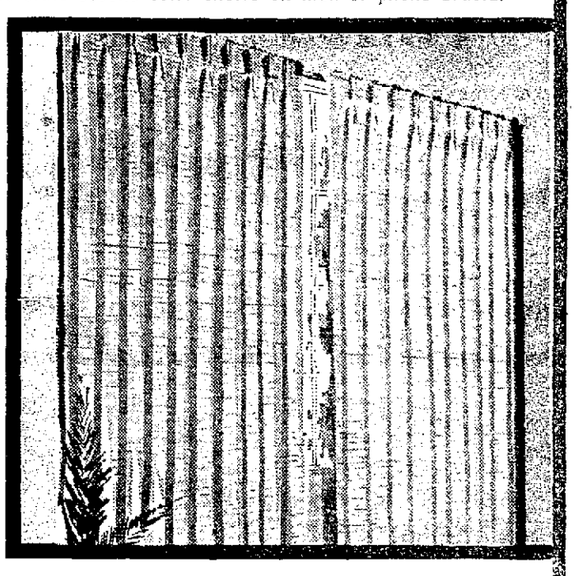

Savings on single width pinch pleated draperies

1.66 pr.

48 inches wide, 36 to 72 inches long in textures, solids and stripes reduced to clear! Fine quality. Your opportunity to replace old draperies with new at a fractional cost! No mail or phone orders, please. Shop early for best selection. Assorted lots.

DOORBUSTERS! On sale 9:30 A.M. No mail or phone orders, please!

Girls' hose
5pr.50c
Pkg. of 5 ,irreg. in white, pastels. 6½-11 sizes, limit 10 pair.

Men's socks
3 for $1
If firsts, 69c. Dress, ribbed, cottons, nylons, blends in white, colors. Bachelor's Friend.

Jamaicas
1.00
Sizes 10-18, limit 2. Easy care cotton, fully lined. Compare to 1.99.

Separates
½ off
Orig. 3.99 to 8.99. Blouses, jackets, skirts, slacks, shifts. 10-18.

Girls' shorts
1.00
Jamaicas, 7-14 in Avril® rayon/cotton. Variety of colors. Shop early!

Panty sale
4 pr. $1
Orig. 39c pr. Limit 4. Cotton knit, acetates. 5, 6, 7, 8. White, pastels.

Boys' hose
14c pr.
Irreg. of 39c grade. White cotton crew, colored tops. 7-10½.

Nylon scarfs
2 for $1
Squares. Variety of colors in prints and solids. Shop early.

Dress special
4.00
Juniors 5-15, misses 12-20, half sizes 14½-24½. Shop early!

Dress sale
1.00
Variety of styles, colors and sizes in this special group. Save!

Throw sale
1.00 ea.
Limit 1. Variety of colors, for sofas, chairs and sectionals.

Bedspreads
2.00
Limit 1. Variety of spreads, twin and full size. Shop early!

51x80" quilts
2.49
Juvenile prints, patchwork quilts. Twin or bunk size. Limit 2. Shop early!

Cotton prints
5 yd. $1
36" prints, little or no ironing. Shop early for this one!

Next two pages full of bargains for modern shoppers! You pocket the savings!

GOLD'S DOWNSTAIRS BUDGET STORE

3 P.M. SPECIALS

HANDBAGS. Slight irregulars in a variety of styles and colors. Shop early for these! **1.00**

BOYS' SPORT SHIRTS. Sizes 3-7. Short sleeve in stripes or prints. Easy care cotton. Limit 2. **79c**

GIRLS' SWIM SUITS. Sizes 2-3x and 4-6x only. While they last at this special low price! **1.00**

BOYS' BLUE DENIM JEANS. Sizes 6-16. Now, this low price per pair. **1.50**

WOMEN'S SLIPS. Our Atleigh, proportioned acetate tricot. White, pastels. 32-44. Limit 2. **1.00**

GREAT

Quality. value and big selections for more savings

Special purchase sale! Cottons and jerseys

4.00

Special purchase of dresses that previously sold for more! You pocket the savings! Big variety of colors and styles in cottons or jerseys. Misses 12-20, half sizes 14½-24½, super 26½ to 32½.

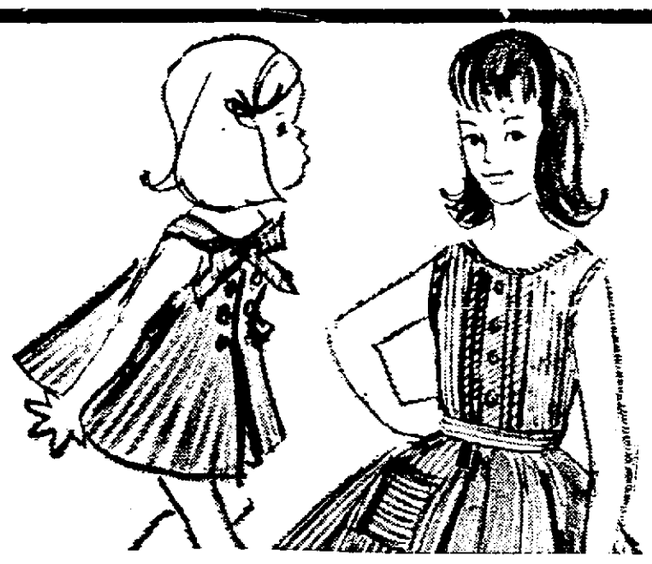

Big 'n' little sister dresses

4-6x Sizes **1.99**

Girls' sizes 7-14 . . . 2.99

Cool, sleeveless cotton seersuckers for big and little sister on hot summer days! Button fronts, pleated bodices, nauticals, A-lines, shirtwaists, and also Chelsea versions. Just charge them.

Compare to 49c to 79c yd. **44c yd.**

Cottons, ducks, twills, poplins, ginghams, denims, cotton sateens, Dacron® polyester/cotton blends all for one low price! Some full bolts, some in 2-10 yd. lengths. Shop early for biggest savings!

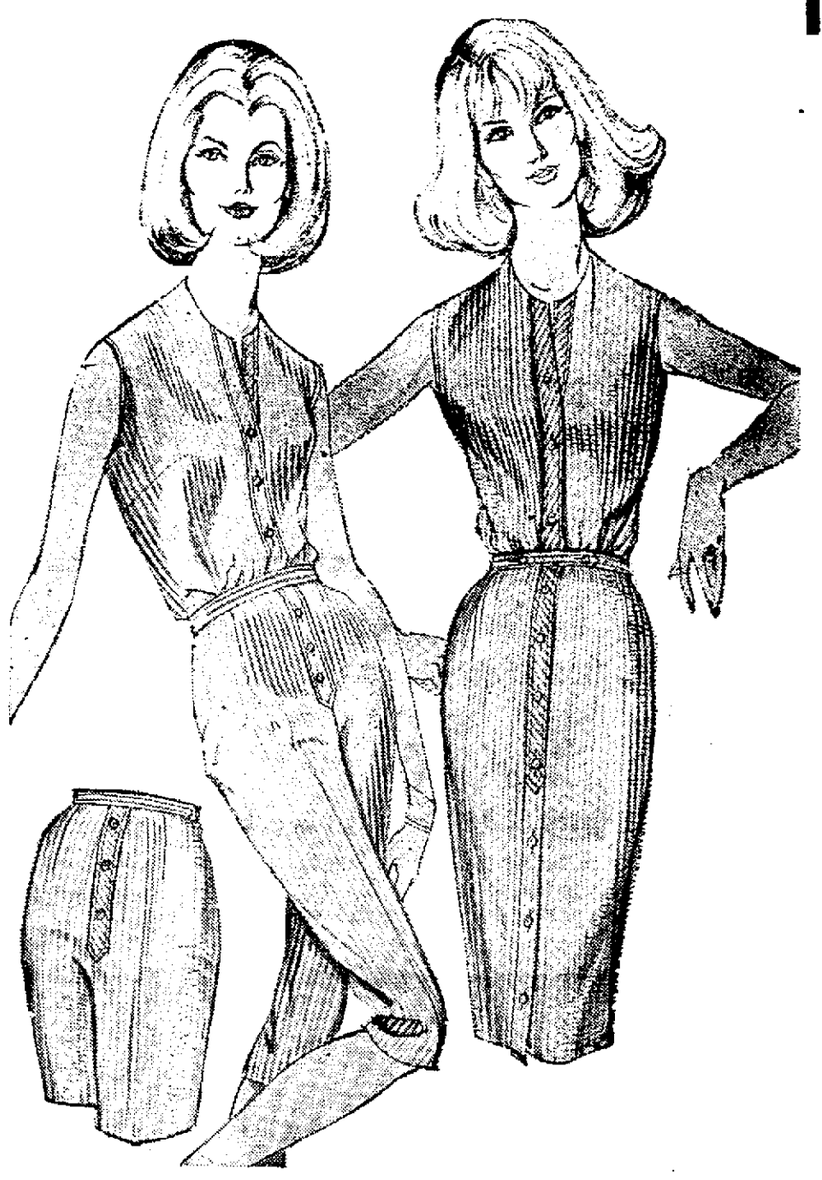

Seersucker separates

Blouse or shorts 10-18

2.29ea.

Surfer or skirts . . . each 2.79

Special purchase! Dyed to match seersucker coordinates for a complete summer wardrobe! Cool cotton separates to mix or match in pink, blue or grey. Sizes 10-18. Charge your selections!

Blouses . . . sizes 40-44 ..... **2.79**

Shorts, skirts, surfers, sizes 32-38 ..... **3.29**

Men's summer suits at our low budget price

$29

Fine quality and expert tailoring from a famous maker! 55% Dacron polyester/45% worsted tropicals. Sizes 36-46 regulars, 38-46 longs, 38-44 shorts. Shop early for the best selection! Charge it!

3 pc. luggage set

$10*

Train case, 21", Pullman case all for just $10! Scuff resistant vinyl covering, lined pocket interior. Blue, white, charcoal or red. Use our layaway plan or charge it!

*plus Federal tax

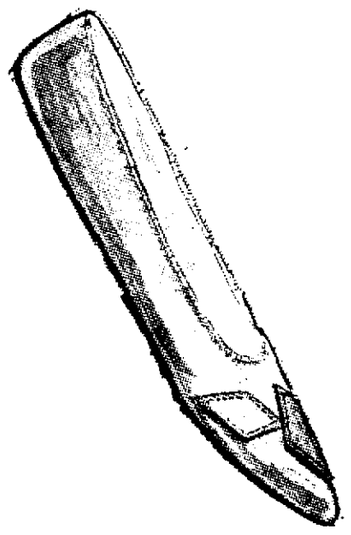

Vinyl slipper sale

50c pr.

Special price on soft-soled vinyl slippers for women! You'll want several pair in a variety of colors at this price! S, M, L and XL sizes. Save on our low sale price!

Boys sport shirts

1.00

Short sleeve cotton broadcloth shirts in a variety of prints, stripes and solids. Stock up on these for the boys, sizes 6-16. Sanforized and fast color.

GOLD'S DOWNSTAIRS BUDGET STORE

SUMMER SALE

STARTS Wed. 9:30 A.M.

If you can't come in, write or phone 477-1211

3 P.M. SPECIALS

WOMEN'S BLOUSES. Orig. 1.99, save 66¢! Easy care cottons, sleeveless. Limit 1. 32-38 size. **1.33**

MEN'S SPORT SHIRTS. Long sleeve, plaids and prints, woven cotton. S,M,L,XL. Charge them. **1.88**

SECTIONAL COVERS. Take advantage of this low price on sectional covers! Be here 3 P.M. sharp! **Each 1.33**

PILLOW PROTECTORS. 21x26 cotton, 174 thread count. Zippered. Orig. $1 pr. Limit 4 pairs. **50¢pr.**

WOMEN'S STRETCH SLACKS. Just 40 pair, orig. $5. Nylon/Helanca®. Black, green, 10-16. Limit. **1.49**

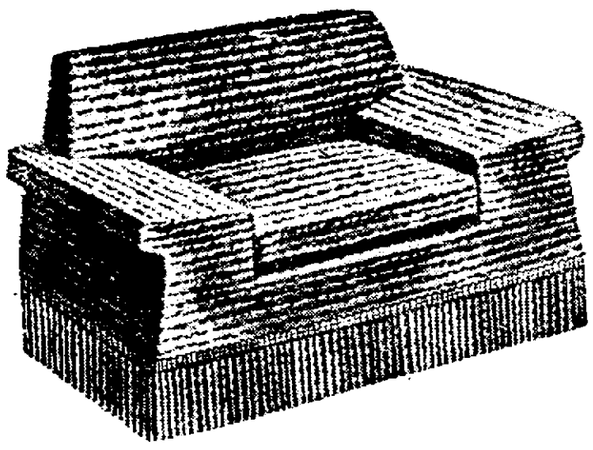

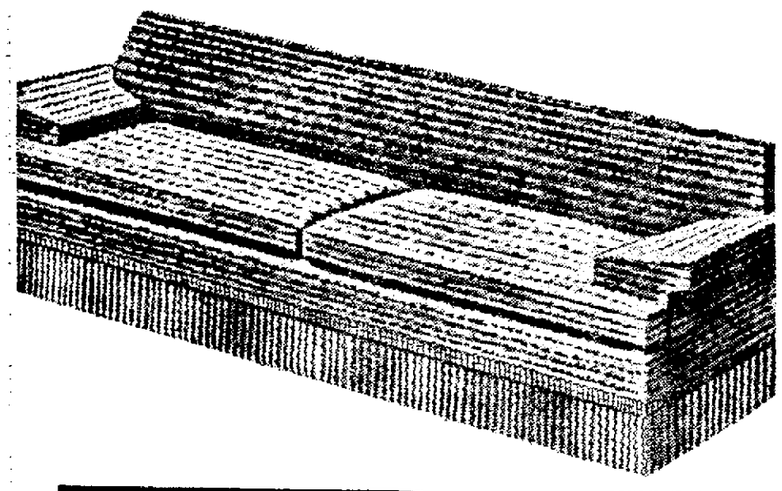

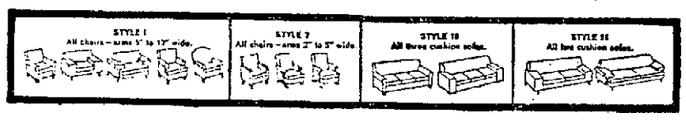

Stretch slipcovers

Nylon fits any sofa or chair **9.99 ea.**

Sofa cover originally 19.99!

Save on nylon stretch slipcovers for chairs and sofas! Ruffle or fringe in tweeds. Not every color in every size. Gold, brown, green, turquoise and olive! Mail and phone orders filled while supply lasts. Please state second and third color choice. Use your credit.

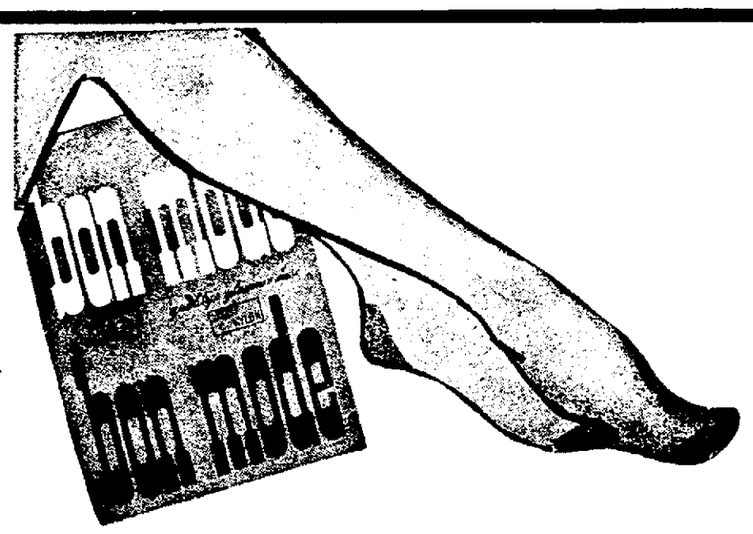

Quality Bon Mode hosiery seamless mesh and plain knit

49¢pr.

Beautiful fashion sheers for the woman who wants quality at a budget price! Average length, 8½-11, reinforced toe and heel. Off-black, smoke and coppertone. Orders welcome!

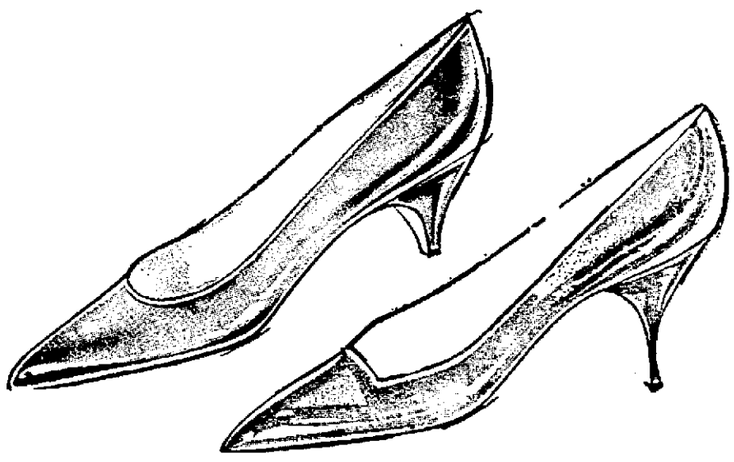

Famous label women's shoes at a special purchase price

3.99 pr.

Nationally advertised at higher price! Just 400 pair for sport, street or dress! Wedges, high, low and mid-heels in beige, tone-on-tone or white, 4½-10. Not all colors in every size. AAAA to B widths.

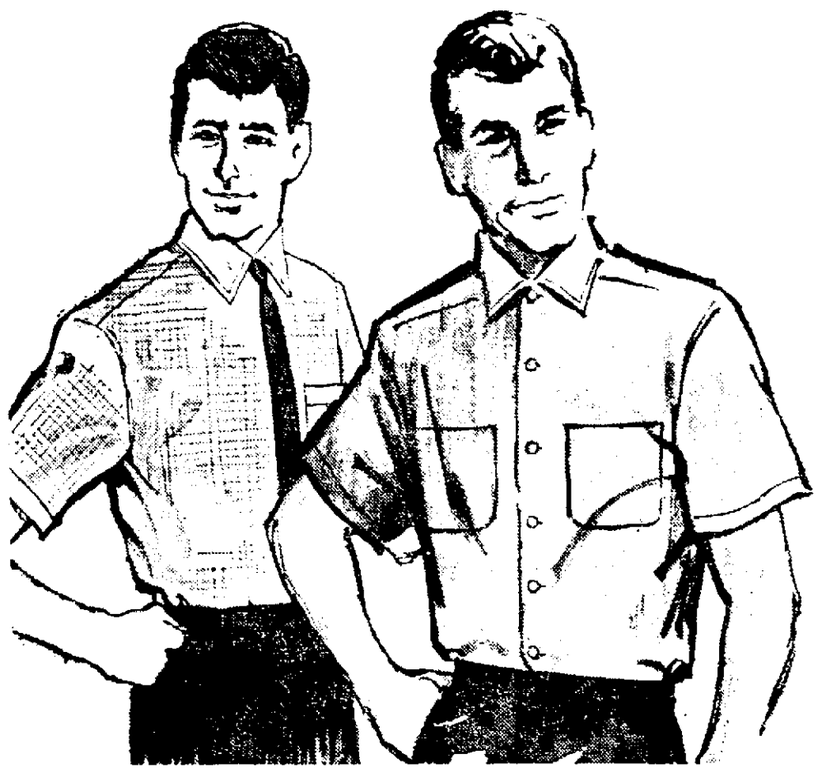

Men's sport shirt sale! Originally priced 3.99

1.97

Save one half on our best Dango short sleeve sport shirts! Big selection of styles, patterns in a variety of colors. Regular collars, Ivy button-downs and short spreads. S,M,L,XL sizes.

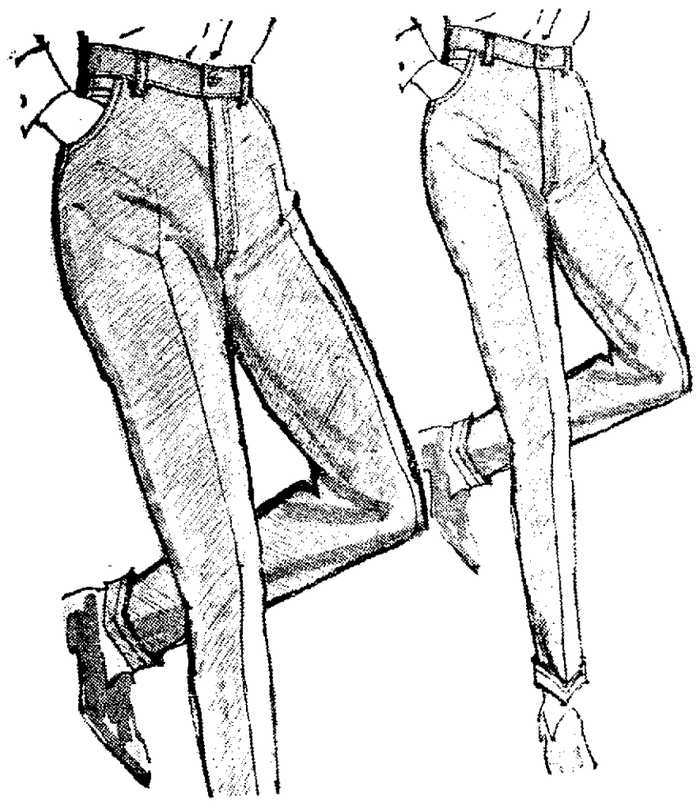

No-iron Lee white jeans irregulars priced low

Length 29-34
Waist 28-38 **3.99**

Slight imperfections almost impossible to detect make this low price possible! Koratron® processed 85% cotton/15% nylon guarantees no ironing. Wash 'em, wear 'em! White, black loden.

Summer sleepwear

1.39

Shifts and baby dolls in fine quality cotton sheers. Prints in white and pastel backgrounds. Dainty trims, lace ruffles and inserts. Small, medium or large.

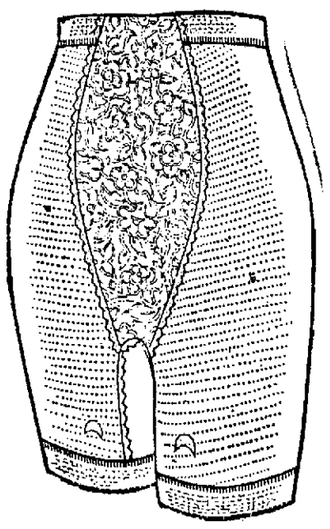

Famous girdles

2.49

Famous make girdles and panty gridles! Long leg panty, pre-ticketed at 3.95, with higher than usual waist. Others reduced White, S,M,L,XL sizes.

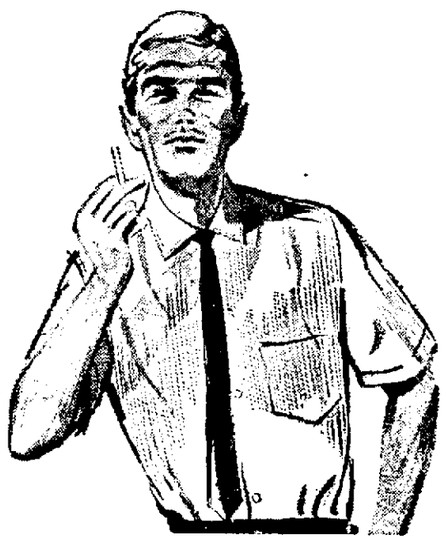

Never iron shirts

3.99

Men's half sleeve dress shirts do not need ironing! Wash'n'wear, no special washing instructions to follow. Polyester tricot, spred collar in 14 to 17 sizes. Charge 'em.

GOLD'S BUDGET STORE

DOWNSTAIRS

WINNERS of $100 CASH in SAFEWAY'S SUPER BINGO GAME

Mrs John McCullough
2313 No 67th

Mrs Richard Mansfield
6403 Leighton

C C. Graves
2128 Vine St

Mrs Margaret Downs
2701 No 56

Ted Smith
6021 No 1

Mrs Robert Kollemeyn
1365 No 39

Mrs. Fred H Ludwig
1616 No 25th

Richard Luke
2079 Lake

Mrs Fred Kent
5501 Vine

John McManus
Palmyra

Gerald L Knaub
3225 No 44

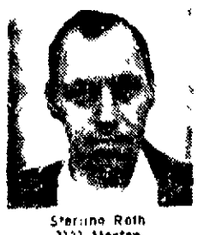
Sherrine Roth
2133 Morton

Free! 300 extra GOLD BOND STAMPS with the purchase of these products

FREE 100 EXTRA GOLD BOND STAMPS
—with the purchase of
5-lb. Wilson's Certified
CANNED HAM

FREE 100 EXTRA GOLD BOND STAMPS
—with the purchase of
any Bottle of 100 Safeway
VITAMIN TABLETS

FREE 25 EXTRA GOLD BOND STAMPS
— with the purchase of
3-lb. Bag
YELLOW ONIONS

FREE 25 EXTRA GOLD BOND STAMPS
—with the purchase of
1-lb. Box Busy Baker
GRAHAM CRACKERS

FREE 25 EXTRA GOLD BOND STAMPS
—with the purchase of
12-oz. Can Bel-air
Premium quality, Frozen
ORANGE JUICE

FREE 25 EXTRA GOLD BOND STAMPS
— with the purchase of
4-Roll Pack Truly Fine 2-ply
BATHROOM TISSUE

HOLIDAY

ENJOY THE LONG, LONG WEEK END

NEW SIZE, LUCERNE VANILLA

ICE MILK

Gallon Carton 79c

Terrific Variety! Top Quality! . . . that's Safeway

Prem Lunch Meat ..... SAVE 8c a Can 12-oz Can **39c**

Frozen Cream Pies Bel-air; Chocolate, Coconut, Banana or Strawberry ..... SAVE 6c 14-oz. Pie **29c**

Zippy Dill Pickles Fresh Pack, Dill Chips, Whole Processed or Kosher ..... 48-oz. Jar **49c**

Oven-Baked Beans Morton House— In tomato sauce ..... SAVE 11c on 2 Cans 15½-oz. Can **19c**

Allsweet Margarine ..... Save 18c on 4 pounds— **4** 1-lb. Ctns. **$1**

Safeway has just received the sweetest, reddest, most luscious watermelons of the season from sun-drenched watermelon "patches" — Perfect time to treat the whole family to a real old-time watermelon feast—at a price that says: "Enjoy it to your heart's content!"

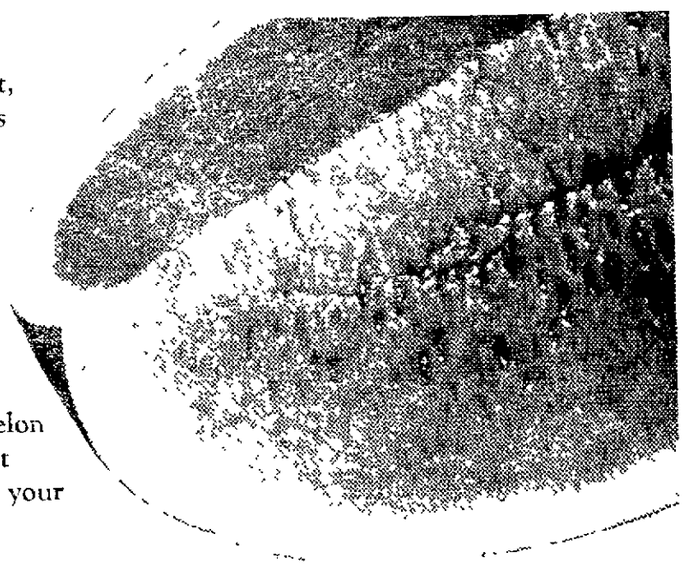

WATERMELONS

20 to 22-lb. Average **Each 98c**

RIPE TOMATOES Firm, red slicers ..... Cello Package **19c**

Fresh Lemons Sunkist, from California ..... **6** for **39c**

Leaf Lettuce Green or Red ..... Bunch **19c**

Fresh Cucumbers Perfect for salads .... Each **10c**

Ripe Bananas Delicious anytime .. **6** lbs. **$1**

Red Radishes Add zest to any meal ..... **2** Cello Bags **15c**

Navel Oranges New Crop, Valencia . **7**-lb. Bag **99c**

Cantaloupe · Sweet Corn · Butter Lettuce · New Red Potatoes · Fresh Strawberries · Romaine Lettuce · Fresh Cherries · Endive · Asparagus

Smart Shoppers Shop at Safeway!

Pork & Beans Finest ..... No 300 Can **10c**

Mustard French's— Cream salad style .... 9-oz. Jar **19c**

NesTea Delicious Instant Tea 3-oz. Jar **98c**

Sweet Pickles Bond's— Gherkins 22-oz. Jar **39c**

Barbecue Sauce Kraft— 18-oz Bottle **35c**

Cheese Dutch Mill, Sliced, American, Pimento or Swiss **3** 8-oz Pkgs. **$1**

Olives Empress— Stuffed, Thrown ..... 5-oz. Jar **39c**

Pop Cragmont—Canned, Assorted Varieties ... **10** 12-oz. Cans **85c**

Paper Napkins Soft-Q— Pkg. of 200 **25c**

Olives Libby's—Pitted, Family size, Ripe ..... No. 1 Can **29c**

Dessert Topping Lucky Whip 9½-oz. Can **53c**

Breakfast Gems—Grade-A

LARGE EGGS

3 Doz. $1

SAFEWAY PHOTO SERVICE

Price of film includes processing! Fast! Safe! Convenient!

Just buy your Eastman Kodak film at Safeway and enjoy these advantages: 1. Guaranteed Developing. 2. Save up to 50%. 3. Film comes with handy mailer.

BLACK & WHITE VP 127 Twelve exposures Jumbo prints	$1.25
BLACK & WHITE VP 620 Twelve exposures, Jumbo prints	$1.25
KODACOLOR FILM C127 Twelve exposures, Jumbo prints	$3.90
KODACOLOR FILM C620 Twelve exposures Jumbo prints	$3.90
KODACHROME KR135 Twenty exposures, Slides	$2.90
KODACHROME K11 8mm Movie film	$3.40

Credit given on unprintable negatives

27th & Holdrege · Cotner & Holdrege · 63rd & Havelock · 48th & Leighton

AHEAD

WITH DELICIOUSLY-PERFECT FOODS FROM SAFEWAY

SAFEWAY

U.S. Inspected and USDA GRADE-A, Fresh, Split

FRYERS 29c lb.

USDA U.S. A GRADE Graded Under Federal Supervision

LOOK FOR THE GRADE! Don't be fooled. All U.S. Inspected FRYERS are not USDA Grade-A. If you want the finest in sweet-tasting FRYERS look for the USDA Grade-A Shield when you buy. USDA Grade-A is the top government grade, the only grade at Safeway. When you buy your FRYER at Safeway, you are assured that you will get the finest chicken available, U.S. Inspected **and** USDA Grade-A.

SAFEWAY
48th & Leighton Ave.
will be

Open Monday . . . May 31

—all other Lincoln Safeway Stores will be Closed Monday, May 31 in observance of Memorial Day.

Manor House—

CUT-UP FRYERS

Flash frozen for perfect eating freshness

Lb. 29c

U.S. Inspected & USDA Grade-A

Skinless Franks

Wilson

1-lb. Pkg. 49c

USDA Grade-A FRESH FRYER PARTS

Breasts	Lb. 59c	Legs or Thighs	Lb. 49c
Wings	Lb. 19c	Backs or Necks	Lb. 12c

CHUCK STEAKS

USDA Choice, Properly-aged Beef, Center cuts ..... Lb. **59c**

BONELESS ROASTS

USDA Choice, Safeway-aged Beef, English cut ..... Lb. **89c**

LUNCHEON MEATS

Combination Loaf, Old Fashioned, Olive Loaf, Variety Spiced Luncheon, Large size slices, your choice ..... 8-oz. Pkg. **39c**

POTATO SALAD

Lucerne—Lightly seasoned, delicious .. 2-lb. Carton **59c**

SEE! LIVE at SAFEWAY

Wilson's

6-HORSE HITCH

See Safeway's other ad elsewhere in this paper for schedule of time and stores.

CONGRATULATIONS

to ST .AGNES ALTAR SOCIETY (CIRCLE) on the new project to earn a COFFEE MAKER FREE thru the Gold Bond Stamps Group Project Plan.

(This group will welcome receiving any Gold Bond Stamps and/or Stamp Savers Book Covers to help obtain the needed equipment.)

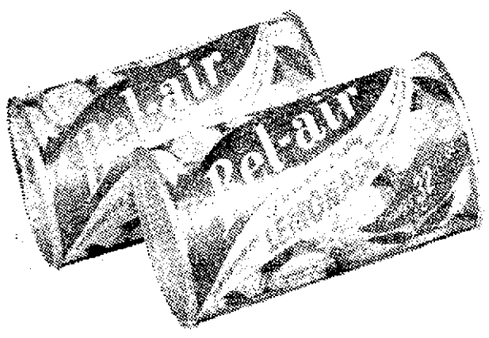

Bel-air—Frozen

LEMONADE

Premium Quality

12-oz Can 19c SAVE 6c

SAVE 5c

6-oz. Can 10c

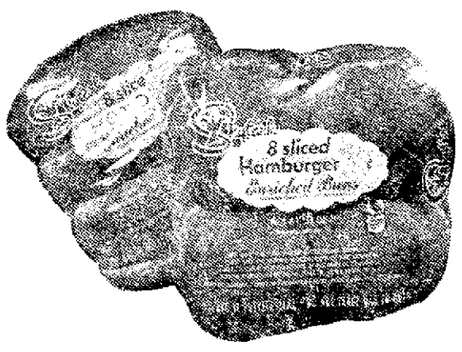

Hamburger or Hot Dog

BUNS

Skylark—

Pkg. of 8 19c SAVE 6c

Macaroni and Cheese

DINNERS

Sparetime—Frozen,

11-oz. Package 19c

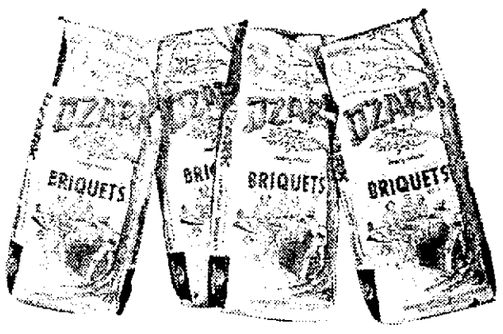

Ozark—Hardwood

CHARCOAL

Briquets SAVE 30c

20-lb. Bag 99c

It's SAFEWAY for finest BAKED FOODS

Skylark—

CRUSHED WHEAT BREAD

Made with honey SAVE 8c

16-oz. Loaf 19c

OVENJOY BREAD	2 16-oz. Loaves	37c
SANDWICH BREAD	4 20-oz. Loaves	89c
Skylark. Save 15c on 4 loaves		
ANGEL FOOD CAKES	Each	39c
Mrs. Wright's		

Always a full variety of wonderful baked goods at your SAFEWAY

Wonderful Foods at Safeway . . . 'specially for You!

Salad Dressing	NuMade ..... 32-oz. Jar	SAVE 10c	39c
Chunk Tuna	Sea Trader—Light Meat	4 6½-oz. Cans	$1
Beef Pies	Frigid Dough Brand—Frozen	2 6-oz. Pies	29c
Potato Chips	Lunch Box—Twin pack	10-oz. Pkg.	49c

Prices effective thru Saturday, May 29, in Lincoln

Right reserved to limit quantities. No sales to dealers.

SAFEWAY

You Can Always Depend on Safeway

Folger's Coffee		2-lb. Can	$1.67
Baby Foods	Heinz—Strained	6 Jars	65c
Onion Rings	Mrs. Paul's	16-oz. Pkg	79c
Onion Rings	Mrs. Paul's	9-oz. Pkg.	49c
Marshmallows	Kraft: Miniature	10½-oz. Pkg.	25c
Dressing	Kraft—Blu Cheese, Low Calorie	8-oz. Bottle	47c
Dressing	Kraft—Chef Style, Low Calorie	8-oz. Bottle	41c
Dressing	Kraft—Italian, Low Calorie	8-oz. Bottle	41c
Dressing	Kraft—Catalina	8-oz. Bottle	41c
Dressing	Kraft—Roka Blue Cheese	8-oz. Bottle	47c
Dressing	Kraft—Italian	8-oz. Bottle	41c
Dressing	Kraft—Casino French	8-oz. Bottle	41c
Dressing	Kraft—Herb Garlic	8-oz. Bottle	41c
Dressing	Kraft—Miracle French	8-oz. Bottle	29c
Dressing	Kraft—Miracle French	16-oz. Bottle	49c
Dressing	Kraft—French	8-oz. Bottle	29c
Dressing	Kraft—French	16-oz. Bottle	49c
Dressing	Kraft—Pourable Thousand Island	8-oz. Bottle	39c
Dressing	Kraft—Coleslaw	8-oz. Bottle	41c
Instant Coffee	Butter-Nut	10-oz. Jar	$1.29
Hash	CORNED BEEF, Armour	15½-oz. Can	47c

23rd & O | 16th & South | Cotner & A | 48th & Pioneers | 11th & K

WINNERS of General Electric Portable TV SETS in SAFEWAY'S SUPER BINGO Game

Jo Schmid
5101 "A" Street

Mrs. Myron G. France
6620 Ballard Ave.

Mrs. C. M. Pedigo
4340 So. 47th

Mr. Paul T. Roe
Hickman, Nebr.

Mrs. Kenneth Danley
1446 Peach

Tina E. Johnson
220 No. 22nd

Mrs. E. Hedstrom
1604 Euclid

HAVE FUN! Play this exciting game at Safeway. Ask us for details

Gov. Morrison Urges Aid To Schools If Tax Base Is Broadened

By VIRGIL FALLOON
Star Staff Writer

Gov. Frank Morrison Tuesday urged the Legislature to provide for state aid to education if it chooses to broaden the tax base.

However, Morrison, in his fourth message to this Unicameral, said he opposed a general sales or income tax.

"Abolishment of the state property tax alone will not afford major tax relief, and it will not get to the crux of the tax problem—the sizeable and vast inequities in the tax levies between the various school districts."

"In the event you elect to broaden the tax base," he told the senators, "you should propose a constitutional amendment to channel any revenue from a broadened tax base to primary and secondary education where it could give some measure of relief from the inequities of radical variations in property taxes between school districts.

"Without this, I fear any general sales or income tax enacted by your body will open the floodgates for an unwise expansion in state bureaucracy."

Morrison also urged the Legislature to prepare whatever legislation is needed "to immediately solve the educational dilemma which has resulted from the vast inequities that still prevail among the state's numerous school districts—and stymies progress."

The chief executive called for "immediate plans" to construct a state laboratory building on the University of Nebraska's East Campus, removing the health laboratory and gasoline testing from the State Capitol.

He also renewed his budget recommendation to provide a new state office building by 1967 to house the state agencies now in outside offices, the Highway Department and State Game Commission and provide for future space needs.

He said he would detail later this week a plan for national competition to provide "a functional building design, but yet harmonious with our world-renowned capitol."

Noting "substantial progress" in the agresearch program, Morrison again recommended 50% of that fund go to the existing Nebraska Research Institute to "deal effectively in industrially oriented agricultural research."

The institute was authorized by the 1963 Legislature but was never funded.

The governor opposed LB807, and said it would "set up needless bureaucracies and would place funds in a new, untested administrative agency."

The bill proposes a Nebraska Agricultural and Industrial Research Institute and a separate administrative organization.

Morrison noted his 1965-67 budget message suggested methods of financing without sizeable increases in the property taxes, but the Legislature reduced the sources.

Should Provide

Morrison said if the Legislature enacts an income or sales tax, then it should enact legislation providing for a department of revenue and department of administrative services.

Both of these pending bills, LB172 and LB173, are needed "so there can be no question in anyone's mind of our determination to give the state the most efficient and economical government possible."

★ ★ ★ ★ ★ ★ ★ ★

Senators Disagree Over Governor's Message

By JOHN ARMSTRONG
Associated Press Writer

State senators disagreed Tuesday over whether Gov. Frank Morrison in his special address to the Legislature flatly stated opposition to a general sales or income tax.

Lincoln Sen. Hal W. Bauer saw nothing in the governor's remarks which might damage the cause for his LB797, a state income tax bill given first round floor approval in the Legislature last week.

"There was nothing in his talk which indicated to me he is opposed to LB797," Bauer said.

A long-time opponent of a broadened tax base, Omaha Sen. Sam Klaver, thought just the opposite. "He voiced his solid opposition to LB797 because it would open the floodgates to the biggest spending in the state's history," Klaver said.

Go Slow

Legislative Speaker Kenneth Bowen of Red Cloud said the governor cautioned senators to go slowly in considering additional state spending and revenue measures but did not clearly state opposition to a broadened tax base.

"The governor will be held responsible for a great deal of the increased spending because he recommended many of the increases," Bowen said. "Of course he wants us to go slow."

North Platte Sen. Cecil Craft said he got the feeling Morrison is opposed generally to any tax base broadening measure, not just LB797.

Milford Sen. Stanley Matzke interpreted the governor's remarks to mean the chief executive "is against all taxes except those excise tax increases he specifically recommended to us and we rejected."

The governor, he said, "is against all taxes but for spending."

Sen. S. H. Brauer Sr. of Norfolk was not sure what the governor meant.

Most senators agreed the governor indicated he would not veto a sales or income tax bill should one be adopted by the Legislature.

The governor's suggestion that a constitutional amendment be enacted to channel any additional revenue gained from a sales or income tax to local school districts for primary and secondary education received a variety of reactions.

Sen. Elvin Adamson of Valentine said he is for state aid to local school districts but is opposed to writing the provisions into the State Constitution.

Sen. Craft pledged he would fight such an amendment, contending "local areas should have the kind of schools they're willing to support."

Sen. Terry Carpenter of Scottsbluff said the governor's constitutional amendment proposal showed that he is "the greatest political counterpuncher in the state's history."

Carpenter said he long ago proposed an amendment to LB797 providing that 40% of the revenue would go to local school districts, but Morrison failed to support it at that time.

Fraternal Calendar

Wednesday

Lodge 244, IOOF, 6211 Havelock, 8 p.m.
Magnolia Camp 44, RNA, 11th-L, 7:30 p.m.
Lodge 16, K of P, 1024 P, 8 p.m.
Women of Moose 1164, 6007 Havelock, 8 p.m.

Dr. Leonard Carmichael, vice president of the National Geographic Society, former head of the Smithsonian Institution, was chairman of the committee which chose the contents for the capsule at the New York World's F

MUFFLERS
9.95 Installed
Fords Chevrolets
Other Cars Similar Savings
• Outside Rear View Mirror 1.10
• SEAT BELTS (Installed) 2.95
• Seat Belt RETRACTOR (Installed) 1.25
With Muffler or Shock Absorber Purchase
MODERN MUFFLER SHOP
1732 "O" 432-2144
Mon. thru Sat. 7:30 a.m. - 5:30 p.m.
"Guaranteed Workmanship"

NO DRIP
NO STIR
NO MESS
it's different
"Lucite" is not like messy ordinary paints. Just open the can—it's ready to use. Dries in 30 minutes.
Available at
HOUSE of COLOR
136 So. 9 432-8160

What is it that women see in the Smooth Canadian?
They appreciate that Seagram's V.O. does what no other whisky can—defines smooth once and for all. Light? Of course.
CANADIAN WHISKY—A BLEND OF SELECTED WHISKIES. SIX YEARS OLD. 86.8 PROOF. SEAGRAM DISTILLERS COMPANY, N.Y.C.

Go Ahead... Go Cadillac!
Before you buy any car at any price, consider a Cadillac first of all. New or previously owned, a Cadillac is the one way to be sure your investment will buy the most and last the longest.

Whatever you have budgeted for your next car, your Cadillac dealer has a Cadillac to fit your plans. Naturally, if your choice were unrestricted, you would prefer a new 1965 Cadillac like the Sedan de Ville in front. Next best would be a late-model, previously-owned Cadillac such as the black 1963 Sedan de Ville, above. A well-maintained, one-owner used Cadillac is actually the only real rival of a new Cadillac. Because of the popularity of the 1965 model, your authorized dealer is the one logical place to go for the best selection of fine used Cadillacs.

Standard of the World Cadillac

SEE YOUR AUTHORIZED CADILLAC DEALER'S FINE SELECTION OF NEW AND USED CADILLACS

VANICE PONTIAC-CADILLAC, INC.
12th & Q LINCOLN, NEBR.

LIVE at SAFEWAY

Wilson's International Champion
6-HORSE HITCH
This Wilson Six-Horse Hitch has six massive, championship Clydesdale horses hitched to a beautiful, original meat delivery wagon which weighs over 4,400 pounds and is over 65 years old. The horses in this hitch weigh over 2,000 pounds each! Each shoe for these huge animals contains about 3½ pounds of steel! Really a sight to see! Be sure to mark your calendar for:

Added Attraction...

The Wilson Singin' Marshall
—featuring Laramie Jordan, nationally-known recording, radio and TV personality. Jordan will do a variety of acts including singing, guitar playing and a sensational bull whip demonstration.

Friday, May 28
6:30 to 8:30 p.m.
at Safeway, 48th & Leighton

Sat., May 29
10:30a.m. to 12:30p.m.
at Safeway, 23rd & O

Come one, Come all!
Bring the Kids!
It will be an experience of a lifetime!
SAFEWAY

Bill Taking State From Property Taxes Moves

The Legislature Tuesday advanced on a 28-10 vote a bill which would take the state out of the property tax field once it adopts a general sales or income tax.

The bill, LB562, would meet constitutional requirements and is in effect, a companion bill to LB797, the flat-rate state income tax proposal.

Under LB562 the formula for distribution of revenue from taxation of intangible property would be changed to give the state's share to counties.

One-third To Schools

Currently one-third of the revenue goes to school districts, one-third to cities and one-sixth each to the state and counties.

In other floor action a bill to provide for appointed county boards of equalization failed to win initial approval on a tight 19-20 vote.

Action on the measure, LB82, sponsored by Sen. Terry Carpenter of Scottsbluff, was pending when the Legislature adjourned.

The bill would provide for a five-member board appointed by the county governing board. Members would include a member of a board of education, a businessman, a farmer, a professional person and a member of a city governing board.

Members would serve four-year terms.

Subject To Pressure

Under the present system whereby elected county officials serve as members of the boards of equalization, Carpenter said, they are too easily subject to pressure from the electorate.

Delayed at the request of Sen. Marvin E. Stromer of Lincoln was debate on LB164, the all-star primary bill which had been scheduled for discussion Tuesday.

Compensation For Billboard Land Bill Dies

The Legislature's Agriculture and Recreation Committee on a 5-1 vote Tuesday killed a bill requiring the state to pay compensation for damages when it takes control of billboards on land along the Interstate highway.

The bill, LB900, was introduced by the Public Works Committee after two Supreme Court decisions held that the landowner is not entitled to compensation unless he can prove actual damages.

The bill provided that "in the acquisition of the right to control outside advertising . . . the amount paid to the land owners shall be determined by separately valuing the rights acquired at their present fair market value."

The Supreme Court last month advanced the theory that the measure of damages for taking a billboard easement is the difference between the value of the land before and after the taking of the easement and it is a question for the jury whether the landowner actually was damaged. Consequently, the court said, the jury could determine the landowner is not entitled to any compensation.

The committee reconsidered its action in killing LB447 then advanced the measure to the floor on a 6-0 vote. The bill authorizes the State Board of Educational Lands and Funds to control noxious weed on state school lands.

Today's Calendar

Wednesday

Nebraska Division of Resources Cornhusker, 12 p.m.
Nebraska School Improvement, Cornhusker 12 p.m.
Omaha Grain Exchange Cornhusker, 6 p.m.
Pinx N Jr Sr Cornhusker 6 p.m.
Sky Show, Ralph Mueller Planetarium 14 & U, 8 p.m.
Alcoholics Anonymous 1975 A 8 p.m.
Recovery Incorporated, Christ Method 1st 8 p.m.
Legislature in Session State Capitol, 9 a.m. noon, 2-4 p.m.
Foreign Film "My Name is Ivan," Nebraska Theater 7 & 9 p.m.
NE Rotary, Holiday Inn 6 15 p.m.
Sunrise Optimists, Cornhusker 7 a.m.
Gateway Sertoma, Skyline 7 45 p.m.
West O Lions, Congress Inn noon

Power Consolidation Proposal Is Advanced

The Legislature's Public Works Committee Tuesday sent to the floor on a 6-1 vote major legislation proposing consolidation of wholesale electric generation and transmission operations in Nebraska.

The bill, LB764, would consolidate the wholesale activities of Consumers Public Power District, Loup River Public Power District and Platte Valley Public Power and Irrigation District.

One member of the committee did not vote on the motion to advance the heavily amended bill which has been the subject of perhaps 20 hours of executive session discussion.

The bill proposes to remove the fully integrated wholesale system from retail activities as of Jan. 1, 1973.

LB764 is supported by Consumers and most rural electric districts, but opposed by both Loup and Platte which together form the Nebraska Public Power System.

Shortly before the committee acted the Northeast Nebraska area chapter of the League of Nebraska Municipalities informed all state senators of its opposition to the bill.

In letters to lawmakers the group suggested that the measure makes a retail city a captive customer of the grid system.

Chief sponsor of LB764 is Sen. Harold Stryker of Rising City.

Under provisions of the bill the consolidation of wholesale activities would be consummated by July 1, 1966.

It is estimated that there are some five million persons in the United States today who are trapped in some stage of alcoholism.

Legislative Calendar

By The Associated Press
May 25, 1965
97th Legislative Day

Convened at 9 a.m.
Passed LBs 257, 691, 573, 306 and 110 on final reading.
Heard address by Gov. Frank Morrison.
Received new bill LB807.
Received notice governor has signed LBs 570, 476, 477, 500, 574, 425, 307, 432, 507, 852, 805, 604, 749, 690, 677, 672, 601, 575, 414 and 283.
Advanced LBs 142, 515, 79, 329, 339, 95, 305, 860, 861, 459, 299, 697, 898 and 706 from select file.
Received motion to kill LB786 on general file.
Recessed at 11:58 a.m. to 2 p.m.
Reconvened at 2:00 p.m.
Indefinitely postponed LB786 on general file.
Advanced LB862 from general file.
Failed to advanced LB82 from general file.
Adjourned at 4:08 p.m. Tuesday to 9:00 a.m. Wednesday.

Committee actions

Agriculture and Recreation — reconsideration action in advancing LB681 and held it; reconsidered action in killing LB447 and advanced it; killed LB900.
Budget—set Wednesday for second public hearing with state mental hospital officials.
Public Works—amended and advanced LB764.
Banking—heard and held LB48.
Reapportionment — voted to recommend that Legislature explore the possibility of redistricting by crossing county lines and that reapportioned legislature have a limit of 50 members or near that number.

Hovland-Swanson

FOR PLAY! SEERSUCKER SHIFT

Be shifty . . . cleverly cool and comfortable, too, in a sleeveless cotton seersucker with matching "babushka" scarf. Be pretty . . . feminine smocking and soft pastel stripes in pink, blue or maize. Sizes 7 to 14, $4.

GIRLS — THIRD FLOOR

THEY'RE HERE! STRETCH JEANS

FIT! That's the promise of these stretch jean shorts! A blend of cotton and nylon in pastels, wheat and white . . . made to snuggle close to you, really fit the way they should! Jr. sizes **$5.** Good mate—Tee-top in solid or stripe. 100% cotton in assorted colors, crew neck or baseball neck, **$3** and **$4.**

JUNIOR WORLD — THIRD FLOOR

Hovland-Swanson

VERY SMART FIGURING

[illegible] Choosing the blouson swim suit for [illegible] flattery [illegible] giving an illusion of [illegible] This one from our exclusive collection by Elizabeth Stewart in [illegible] sizes. Green to [illegible] blue to [illegible] with [illegible] $23.

SPORTSWEAR — STREET FLOOR

Hovland-Swanson

Hovland-Swanson

It's fresh . . . it's fashionable . . . it's fabulously cool

TO ADD A DASH OF WHIPPED CREAM

$16

Sweeten your summer wardrobe with whipped cream . . . a light froth of 100% dacron polyester served in delicious pastels. See our collection in junior, misses and jr petite sizes bound to please a fashion connoisseur's taste. Sketched in jr. petite sizes, pink or blue two-part dress with ruffled yoke. Striped "baby doll" shift with white lace trim. **Each $16.**

CAREER SHOP — SECOND FLOOR

P. S. *Get ready now for the holiday coming next Monday!*

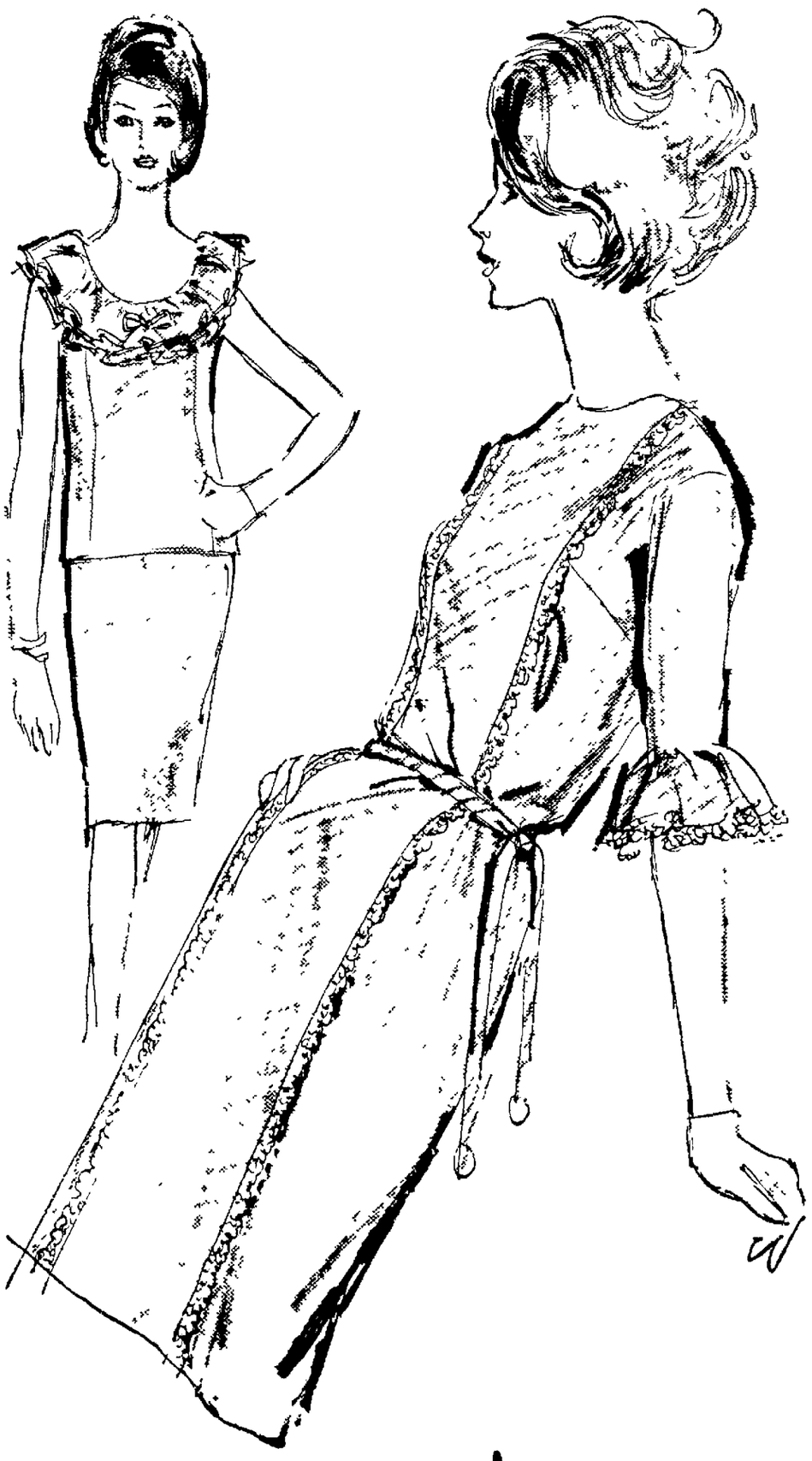

OPEN 10 A.M. DAILY
Thursdays 10 a.m. to 9 p.m.

BOTHERED? BEWILDERED? BE WIGGED IN A WONDER WIG!

Enjoy summer . . . sun, wind, water and all . . . and always have a well-groomed look when you want it with a Wonder Wig. Slip it on, brush it in place . . . discover a new you! Lt. blond, grey, auburn, lt. brown, dk. brown or black, **$5.**

MILLINERY — STREET FLOOR

FUN

is what they have in the suburban areas

The month of May already is being forgotten as many are anticipating what June will bring. True, wedding invitations are being sent out by the hundreds and the many brides-to-be are busy with trousseaus and parties, but most suburban families are talking about swimming, trips to the lake, new neighbors and — well, just anything that could spell out fun.

COTNER TERRACE

And what could be more fun than getting some of the neighbors and friends together for a dinner. Well, that is just what the Northeast Friendship Club plans to do tonight. The members will gather at the home of Mr. and Mrs. Charles Ebert for dining.

Mr. and Mrs. James Schliegelmilch decided a weekend visit in York would be fun. Off it was then, to the home of Mrs. Schliegelmilch's parents, Mr. and Mrs. Don Watt. The two-day visit ended Sunday.

If fun and excitement were being sought by Mrs. Lavon Sumption and daughter, Gloria, we are sure they found it last weekend. The two traveled to Chicago with 16 other mother and daughter teams for a tour of the city. The girls, all members of Girl Scouts, were accompanied by their mothers during the Friday to Sunday tour. Many of the sights were viewed through glass, but the main attractions received on the spot inspection.

Farewell parties are not always regarded as fun, but they can be made fun Mr. and Mrs. Donald Broman were a host couple at a farewell party last Saturday evening and a pleasant evening it was. Mr. and Mrs. Broman were joined by fellow neighbors Mr. and Mrs. Dick Perry, Mr. and Mrs. Lee Olmquist, and Mr. and Mrs. Keith Larson when four neighbors were honored. The foursome included Mr. and Mrs. Douglas Sjogren and Mr. and Mrs. Roger Johnson who have set late May moving dates.

As Mr. and Mrs. Sjogren and Mr. and Mrs. Johnson await their moving day, we found that one family already has left the Cotner Terrace area for their new home in Eagle. We are speaking of Mr. and Mrs. Don Hawkins who formerly resided at 6940 Adams.

And as they say—"win a few, lose a few"—and the Cotner Terrace area gained two. One of the new families is Mr. and Mrs. Duane Venderveek, who now claim 6851 Benton as their home address. The couple moved to Lincoln from Adams.

Our second newcomer family includes Mr. and Mrs. Gus Boesel who now live at 3212 No. 68th. Mr. and Mrs. Boesel admit Lincoln is not all new to them—they resided in the city for several years once before. Before coming to Lincoln Mr. and Mrs. Boesel had resided in Iowa City, Iowa, where their son-in-law and daughger, Mr. and Mrs. Jerry Kaalbert and their sons, Kirk and Mark, live. The couple chose Lincoln for their new home because they remembered how friendly people were here, and because they viewed Lincoln as a central position to relatives who live on the two coasts. While our friendly Mrs. Boesel may well be busy within the next few weeks getting to know neighbors or reacquainting herself with old friends, Mr. Boesel will be busy at work at the American Telephone and Telegraph Co.

SOUTH HILLS

Mrs. George Gallup tells us she was a dinner hostess on Sunday. Present for the dinner were Mrs. Gallup's two brothers and their wives, Mr. and Mrs. Carl Paulsen of Beaver Crossing; Mr. and Mrs. Richard Paulsen of Oak, and her brother-in-law and sister, Mr. and Mrs. K. L. Simpson of Omaha.

The festivities surrounding the home of Mr. and Mrs. Ron Hoffman last Wednesday, involved a birthday party for the couple's son, Jay. The mid-week date marked Jay's fifth anniversary and to help with the celebrating the grandparents and three small friends joined Jay on his special day. The guests included Scott, Todd and Kip Haight, Mr. and Mrs. C. E. Anderson and Mrs. Elma Hoffman. Ice cream and cake highlighted the afternoon event.

AWARD honors sorority officer

A collegiate member of Kappa Alpha Theta sorority at the University of Nebraska, Miss Cassie Wild of Riverdale, was presented a $400 scholarship Monday evening by the Omaha Alumnae, and honored for outstanding service to the chapter.

The award was presented in the name of Mrs. Marvin Schmid of Omaha, who has served the sorority as a district president and former national vice president in charge of finance.

From the left are Mrs. Schmid, Mrs. John Dobson, Mrs. F. W. Beeler and Mrs. Robert Hasebroock, all of Omaha; and Miss Wild.

The scholarship, which was presented for the first time this year, will become an annual grant from the club.

Club Tour

Twenty-six members of the Lincoln Career Women's Club met recently for a dinner at Our Lady of Good Council Retreat House.

Following the dinner, the group toured the Retreat and the Villa Marie School, later going to the home of Mrs. Charles J. Warner for a business meeting and informal evening.

Miss Mary Lou Sullivan conducted the meeting, and refreshments were served by Mrs. Warner.

Outdoor Beauty Hint

Remember to surround yourself with an aura of loveliness whenever you venture out on the beach, on the golf course, or anywhere in the outdoors. Wear a shady hat and sunglasses, and protect your complexion from the harsh rays of the sun by smoothing on a film of oil of Olay under your make-up each day.

. . . Margaret Merril

BRIDES

Revealing the names of her wedding attendants this morning is University of Nebraska coed, Miss Kay Christiansen, who will become the bride of Gerald Foster on Saturday, June 12.

For the candlelight service, to be solemnized at 7:30 o'clock in the evening at Grace Lutheran Church, the bride-to-be has chosen Miss Sue Ely as her maid of honor. Her bridesmaids will be Miss Sue Leonard of Auburn; Miss Ardith Liesveld, Firth; and Miss Jean Althouse.

Miss Kathy Foster of Bellevue, and Miss Karen Hanson will be the flower girls, and lighting the chancel candles will be Miss Gloria Foster, Bellevue, and Miss Sue Christiansen.

Robert E. Leigh of Fremont, will serve Mr. Foster as best man, and seating the guests will be Thomas Foster, Bellevue; Mark Anderson, Crete; and Robert Seidell. Mike Oldfield of Elmwood, will be ringbearer.

Wednesday afternoon, Miss Christiansen will be hostess at a luncheon in courtesy to the feminine members of her bridal party. Miss Christiansen will share hostess duties with her mother, Mrs. Earl H. Christiansen, on Tuesday, June 8, when they will entertain at a trousseau tea at their home.

The evening before their wedding, Miss Christiansen and her fiance will be honored at a prenuptial dinner to be held at The Knolls.

Announcing the members of her bridal party is Miss Barbara Shuman, daughter of Mr. and Mrs. Clair Shuman, whose marriage to J. Murry Shaeffer of Grand Island, will be an event of Friday, June 11.

The bride-elect, who is an Alpha Chi Omega at the University of Nebraska, has named Mrs. Paul Kugrens as her matron of honor for the 7 o'clock evening ceremony, which will be solemnized at Fairhill Presbyterian Church.

Miss Patricia Shuman will attend her sister as maid of honor, and the bridesmaids will be Miss Sarra Shaeffer, Grand Island, sister of the bridegroom-elect; Miss Ann Shuman of Bellevue; and Mrs. Robert Masters.

Serving as best man will be Peter Shaeffer, and the corps of ushers will include Harry Young, Wichita, Kan.; Steve Davis, Syracuse; Gary Sup, Albion; Terry Voght, Staplehurst; and James Wiest.

Betrothal Revealed

Mr. and Mrs. Vincent Breitfelder have announced the betrothal of their daughter, Connie, to A.1c Wayne Gonyea, son of Mr. and Mrs. Joseph Gonyea of Claremont, N.H.

No definite date has been set for the wedding.

COED to be autumn bride

Announcement is being made this morning of the betrothal of Miss Mary Joan Fritz to Larry Joe Young, son of Mr. and Mrs. Joe L. Young of Kimball, by the bride-elect's parents, Mr. and Mrs. Marvin Fritz of Adams.

Plans are being made for a wedding on Sept. 4.

Miss Fritz is a student at the University of Nebraska. Her fiance formerly attended the University of Nebraska and currently is a student at Colorado State University College of Veterinary Medicine, Ft. Collins, Colo. He is a member of Alpha Zeta honor fraternity.

Madam Chairman

AFTERNOON

Junior Woman's Club of Lincoln, 12:30 o'clock spring luncheon, Nebraska Center.

AAUW current literature group, 1 o'clock dessert at the home of Mrs. Harley S. McCoid, 425 So. 52nd.

EVENING

Lincoln Soroptomist Club, 6:30 o'clock dinner with Omaha Soroptomist Club, Hotel Fontenelle, Omaha.

Lincoln Duplicate Bridge Club, 7:30 o'clock at 2738 South St.

Ready for the big holiday week-end?

Look Your Best . . . Call House of Holloway

COIFFURES OF EXCELLENCE

Specializing in correction of coloring and permanent waving.

Open Wed. and Fri. by Appointment

3265 Sheridan Blvd. dial 488-5961

House of Holloway

ONE SHOT DEAL!

$14.88

SORRY: LIMIT ONE TO A CUSTOMER!

SLIDING DOOR BOOKCASE IN RICH WOOD TONES

Plastic Surface

3-Way Adjustable Shelf for Desired Height Control

Sliding Glass Doors

6101 Havelock Ave. 6101 Havelock Ave.

HAVELOCK FURNITURE

Shop Wed. & Sat. Till 9 p.m.

Miller & Paine

DOWNTOWN AND GATEWAY

Isn't it time you gave yourself something special!

1 BOOK OF BLUE STAMPS

WILL BUY ONE OF THESE FOR YOU

FLOWER PINS

Gay enamel pins just the added touch to wear with your summer dress.

$2. each Plus Tax

Jewelry, Street Floor Downtown Mall level Gateway

ARTIFICIAL FLOWERS for Memorial Day

STEM FLOWERS
WREATHS • SPRAYS
MEMORIAL BOUQUETS
POTTED PLANTS

Large Stock of GERANIUMS
Pink . . . White . . . Red

DORN DISPLAYS
1330 O St. 435-7624
2 Doors East of Hardy's

Luncheon

The May luncheon and meeting of the Junior Woman's Club of Lincoln, will be held at the Nebraska Center, instead of the University Club as previously announcntd

The luncheon will begin at 12 30 o'clock

Annual Picnic

The Lincoln Schools Faculty Wives Club entertained at its annual picnic Thursday evening at Antelope Park Special guests at the traditional event were the families of the members.

PARTY

is bridal shower

If the Meadowlane neighbors of Mr and Mrs Gale Shields wondered about all the activity at 1401 Lancaster Lane last Friday evening we are pleased to inform them that it was a prenuptial courtesy honoring an out-of-town bride-elect

Mrs. Shields (at right) is pictured greeting her guests, Miss Ruth Ann Bell of Cheyenne, Wyo., a coed at Hastings College, and her fiance, Gary Anderson of Axtell, who is well-known to all Nebraskans—as well as the nation—as as the rifle marksman from the Great Plains who brought home an Olympic gold medal.

Miss Bell, who is the daughter of Mr. and Mrs. Virgil Bell of Cheyenne, and Mr. Anderson, son of Mr. and Mrs Roy Anderson of Axtell, are planning a June 13 wedding

The bride-to-be was presented a miscellaneous shower during the party, for which Mrs Milo Vlasin was assisting hostess. Incidentally, while the party was in progress, Mr Anderson was honored at a strictly stag affair for which Mr Shields was host.

ABBY

ask him to fill you in—now

Abigail Van Buren

DEAR ABBY I've been married to a successful attorney for 30 years. Our children are grown and gone My husband is a wonderful generous man He's been very good to me but I have never known where we stood financially. He always gave me a generous allowance to run the house, and I never asked any questions

It just occurred to me that in all the years we've been married he has brought a blank income tax form for my signature Then he would take it to his office to fill out later I know nothing about his total income deductions, etc Do you think I'd be asking for trouble if, next time, I refused to sign it until he fills it out so I'll know what's what?

CURIOUS

DEAR CURIOUS: As an attorney your husband surely knows the many complications wives face when they suddenly become widowed with no knowledge of their husband's financial affairs. You should be aware of what he owns and what he owes. It's only common sense for a wife to know the score. Ask your husband to fill you in NOW instead of filling out his income tax form "later."

☆

DEAR ABBY: I am getting married soon and we plan to take a cabin on a lake for our honeymoon. I was thinking of taking my 12-year-old sister with us so she could take pictures of my husband and me together If we were to go alone, we would have to settle for pictures of ourselves taken by each other.

My fiance says it is okay with him, but he thinks it might seem to silly to some people Please answer soon, thank you

MAKING PLANS

DEAR MAKING: A picture is supposed to be worth 10,000 words, but I doubt if it's worth taking your 12-year-old sister along on your honeymoon. Leave her home and ask a friendly tourist to assist you

DEAR ABBY I wonder if other women have had this stunt pulled on them and how they handled it? I have been invited out to luncheons and even dinner parties where there are three and sometimes four "hostesses" who have gone in together to give the party Now I always reciprocate when I have accepted an invitation But at some of these affairs I have known only one hostess—the one who invited me Am I indebted to ALL the hostesses or just the one who invited me? Please print the answer For ever I have a lesson to learn or some of my friends have

SHIRLEY

DEAR SHIRLEY: You are indebted only to the hostess who invited you.

CONFIDENTIAL TO PAT: The surest way to destroy your enemy is to make him your friend.

Troubled Write to ABBY, Box 69700 Los Angeles, Calif For a personal reply enclose a stamped, self-addressed envelope

BRIDGE

letter from John Doe

B. Jay Becker

East dealer
Both sides vulnerable.

NORTH
♠ 4
♥ KQ92
♦ 9763
♣ 8542

WEST
♠ 10983
♥ 107543
♦ 2
♣ 1096

EAST
♠ A
♥ AJ6
♦ KQJ10854
♣ 73

SOUTH
♠ KQJ7652
♥ 8
♦ A
♣ AKQJ

The bidding.

East	South	West	North
1♦	Dble	Pass	1♥
3♦	4♠	Pass	Pass
Dble	Redble		

Opening lead — two of diamonds.

Dear Mr. Becker I don't know whether or not you can help me with my problem, but I have reached a desperate situation where I am willing to grasp at any straw

A year ago I was playing in a rubber bridge game and held the South hand. You can imagine my feeling of disappointment when I heard East open the bidding ahead of me. I needed so little to make a small slam or a grand slam—just an ace or two—and this bloke who sits on my right and never psyched in his life suddenly says a diamond.

Well, I got to four spades, all right and won the diamond lead with the ace I led the king of spades East took it and returned a diamond, which I ruffed and West overruffed

West then put East in with a heart and another diamond lead ruined me It didn't matter whether I trumped high or low—West was bound to get another trump trick and I went down one redoubled

That night I couldn't sleep a wink, or the next night, or the next night either. My appetite fell off terribly and I felt plain miserable. This predicament continued for weeks Finally, I consulted a psychiatrist.

After the usual treatment —it got so I was spending more time on the psychiatrist's couch then I was in bed at home—he told me the cause of my troubles.

I tried a few other skull doctors and they all told me the same thing. They said I should not have trumped the diamond return at trick three, but should have discarded my heart. Then when West overruffed the next diamond lead he wouldn't be able to put East in the lead again and I would have made the hand

So I know what I should have done. But I still can't sleep nights, as I relive this nightmare over and over again

What occurs to me is that maybe if I see this hand in print it will all go away like a bad dream Sincerely yours John Doe.

SUCCESS COURSE
NEW CLASSES BEGINNING MAY
DAY . . . EVENING
• walking • sitting • make-up
• entertaining • clothes guidance
• weight control
gain self-confidence, acquire new interests — develop your personality 12 sessions
Special Price $12.75 down
$2.75 Per Lesson
Nancy Childs
MODELING SCHOOL
1301 L St. 435-2502

FOOD

a delectable dessert

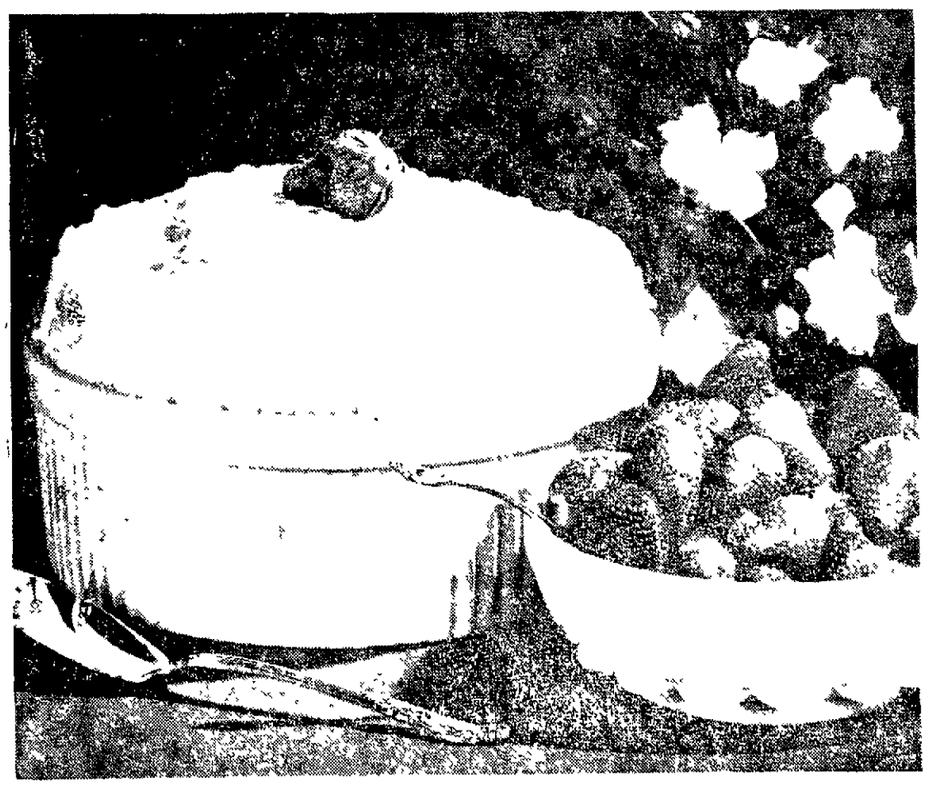

A light, high souffle is undoubtedly the most elegant of all desserts. At last, here is a souffle you can serve that is as light as a cloud but has the stamina of a corn muffin It's a cool, luscious lemon souffle that requires no cooking Instead, it is made with lemon-flavored gelatin and whipped cream, then chilled in the refrigerator until firm

This is a souffle that will stay high and light several hours on the serving table, or for that matter, for several days in the refrigerator. Since it can be prepared well in advance, it's perfect to serve at your next party.

The dessert is made with lemon-flavored gelatin dissolved in hot water and lemon-lime carbonated beverage for a distinct flavor lift. The lemon flavor is accented by the addition of lemon juice and lemon rind. When the gelatin is almost set, beat until foamy and fold in whipped cream, then pour mixture high and over the top of a conventional souffle dish or straight-sided casserole. A strip of waxed paper is used to keep the mixture high and over the top of the dish After it is chilled and firm, the waxed paper is removed Serve the Lemon Souffle proudly, but confidently, topped with fresh, bright strawberries.

LEMON SOUFFLE WITH STRAWBERRIES

2 cups boiling water
2 packages lemon-flavored gelatin
2 (7-ounce) bottles lemon-lime carbonated beverage
¼ cup lemon juice
1 teaspoon grated lemon rind
1 pint (2 cups) heavy cream, whipped
Few drops yellow food coloring
1 pint fresh strawberries sweetened

Pour boiling water over lemon-flavored gelatin Stir until dissolved Stir in lemon-lime carbonated beverage, lemon juice and lemon rind. Chill until almost firm Beat gelatin until foamy. Fold in whipped cream and yellow food coloring Pour mixture into 1½ quart souffle dish or casserole until one inch from top of dish Place a 3-inch collar of waxed paper around inside top of souffle dish To make waxed paper collar: cut a length of waxed paper long enough to circle dish. Fold waxed paper in fourths, lengthwise Bring edges together to form a circle. Circle inside of dish with waxed paper collar so that it extends about two inches above top of dish. Pour remaining lemon mixture into dish Chill for several hours or until firm. Carefully remove waxed paper Serve chilled with sweetened fresh strawberries. **Makes 8 servings.**

ZALE'S GREATEST E.O.M. CLEARANCE SALE EVER!

We will never knowingly be undersold. Zale's is offering outstanding values during a Marathon Event, which starts Wednesday at 9 A.M. We will remain open 9 a.m. to 9 p.m. WEDNESDAY, THURSDAY AND FRIDAY (Saturday until 5:30 p.m.). Come EARLY—Supply is limited on some items.

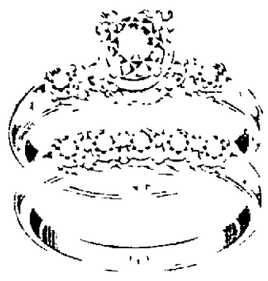

Beautiful Diamond Bridal Set
½ Carat Total Weight
CHARGE IT! $89

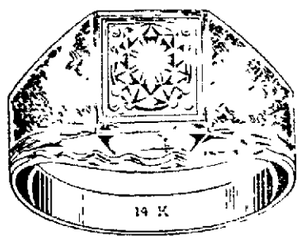

MEN'S DIAMOND RING
2.55 Carat Diamond set in handsome white gold. $1200

COSTUME JEWELRY 39¢
Ladies have a ball! Choose from over 500 pieces. Values to 5.99. Take home as many as you want.

3 PC. BARBECUE SET 99¢
Just what you need to cook out. A 3.95 value.

SET OF GLASS TUMBLERS 99¢
Attractive—Large size—beautiful design. 12 in set. Reg. 3.95.

KODAK INSTA-MATIC CAMERA 10.88
Kit with film and bulbs. Lowest price in town!

LAZY SUSAN 2.95
Large size. We've had them too long at 6.95. For this sale only

BATTERY POWERED TOOTHBRUSH 5.99
DuPont Toothbrush with 4 brushes. Was a real buy at 7.99.

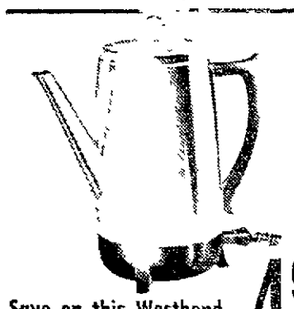

Save on this Westbend 9-cup Perk. Automatic 4.99

KITCHEN TOOL SET
6-piece. Every cook should have one.
Reg. 2.95 99¢

MELMAC® Service for 8
45-pc. sets
Values to 19.95
9.99
Your choice of Patterns.

Baylor 6 TRANSISTOR KIT
Price includes: LEATHER CASE BATTERY EARPHONE
5.99
Take it anywhere this summer. It has power!

KEYSTONE MOVIE OUTFIT 99.95 $2 Weekly
Here is what you get:
• Electric Eye Camera
• 500 Watt Projector
• Free Film Cartoon
• Reel and Can
• 1 year Free Developing
• Plus bonus gift of $20 viewer.
Here's a chance to get those pictures of your loved ones.

NORELCO SPEED SHAVER 9.99
New Model—for the Graduate or Dad.

PYREX COFFEE HOT 29¢
Perfect for Patio serving. You won't believe the price.

TAPE RECORDERS 14.88
Perfect for the Graduate or for College. All Transistorized. A real buy..

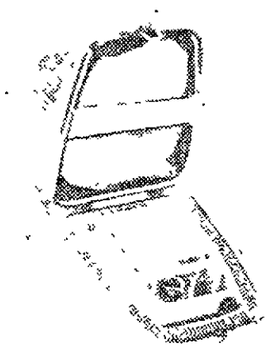

DeLuxe Dominion HAIR DRYER in attractive case. 12.88

58-Pc. FINE IMPORTED CHINA 22.88
Complete service for 8—Choice of patterns, plus 3 extra cups —Fine transluscent china. You'll enjoy setting your table with this beautiful china. Was a real bargain at 29.95 NOW ONLY

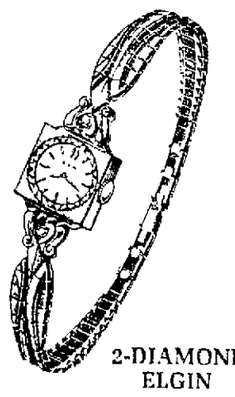

2-DIAMOND ELGIN
Two diamonds bordered in Florentine square case of this 17-jewel lady's Elgin with contour band
29.95

17-Jewel Watches 18.88
Ladies and Gents—with Speidel Twistoflex bands. Men's are automatic and waterproof. The perfect graduation gift.

WATCH BANDS 99¢
Large selection
Values to 8.95

TIE TACS. Large Assortment Reg. 1.95 77¢
BILLFOLDS—Ladies and Gents Values to 8.95 1.99
8-DAY WALL CLOCK—In rich Gold Color with black dial 8.88
12-Pc. CANNISTER SETS—with matching scoops. A 4.95 Value 1.99

WE HAVE MANY MORE ITEMS TOO NUMEROUS to MENTION. SHOP ALL DEPARTMENTS. IT WILL BE WORTH YOUR WHILE.

USE YOUR CREDIT. Remember—NO MONEY DOWN. Charge it and take months to pay!

All Sales Final
No Mail or Phone Orders Please.
All prices plus tax where applicable
Illustrations cannot always show detail

ZALE'S® JEWELERS
1329 O St Ph. 432-3217

A Zale's Scoop!
E.O.M. Sale 5:30 to 9 p.m. Only
WEDNESDAY

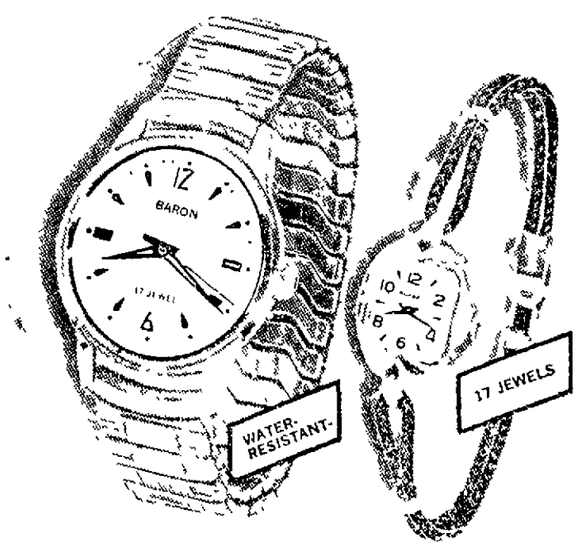

Unmatched Value! Expert Styling!
Ruggedly handsome 17 jewel man's Baron water resistant! Matching expansion band
For the ladies! The Baroness 17 jewels. Lovely cord band an outstanding watch
YOUR CHOICE $9.88
Plus Tax
Metal Band Extra
NO MONEY DOWN • $1 WEEKLY
as long as case and crystal are intact
ZALE'S JEWELERS
1329 O St. Ph. 432-3217

POSTCARD by Stan Delaplane

Eight dogs, all presumably rich, are making the inaugural voyage of the luxury liner Michelangelo from Genoa to New York. So this sunny Atlantic morning I went up to the "canile." To see how such wealthy animals fare.

The dogs are guarded by a bored sailor — a scatter of smart poodles, a liver spotted Dalmation pup and an elegant elderly Chow with a face you could put on the society pages.

The Italian sailor said: "It is possible signor that these animals live better than their owners." He pointed out that the kennel is on the sundeck. "While many owners are two decks down."

☆ ☆ ☆

"The poodles are all being walked," said the sailor. "A poodle is a smart dog to walk on the deck. Especially if you wish to meet the ladies.

"Ladies cannot resist a poodle. They must pat them. And thus one gets into conversation.

"Also a poodle is very important. There is nothing like a poodle if one wishes to cut the bella figura."

☆ ☆ ☆

The bella figura — literally the beautiful figure — is very important to all Italians, particularly Italian men.

The dress, the flair of the breast pocket hankerchief, the grand manner of kissing the lady's hand, all contribute to the bella figura. And Italian men work at it with great care.

"The Chow dog," the sailor said, "has made five crossings. Two in the Saturnia (she and the Vulcania will be retired soon. But they are stylish ships of the grand manner).

"He also rode the Queen Elizabeth, the Queen Mary and he was on the maiden voyage of the French Lines Flandre."

The Dalmation puppy came over and licked my hand. But the Chow, being a blase traveler, only gave me a haughty look.

The Michelangelo has individual kennels for 22 dogs. Each dog pays $50 for the one way passage. This includes specially prepared food. But of course not the tip.

The correct tip for a first class dog is $5. Unless the chef prepares something special for him, in which case he should tip $7.50 minimum.

The sailor said: "The owner gives the purser a list of the dog's likes and dislikes. His diet, if he has one.

"Out here he has his own deck space." He showed me the enclosed deck where dogs may sun themselves or, for all I know, play shuffleboard.

Most owners call for their dogs each morning and take them out walking on a leash.

All the dogs I have seen are very well behaved. They step along briskly. But if a lady stops to pat them, they halt and cut quite a bella figura themselves.

In the kennel they have their own water and food dishes and their own bath.

The owner may take a little bag from his own plate in the dining room and feed the dog. And many owners save choice portions, especialiy from the captain's gala dinner which is given two nights before reaching port.

The sailor said the dogs get along very well and have had no fights. Though the elderly Chow tends to go off by himself and upstage the dogs who are making their first crossing.

Distributed by The Chronicle Features

CARMICHAEL

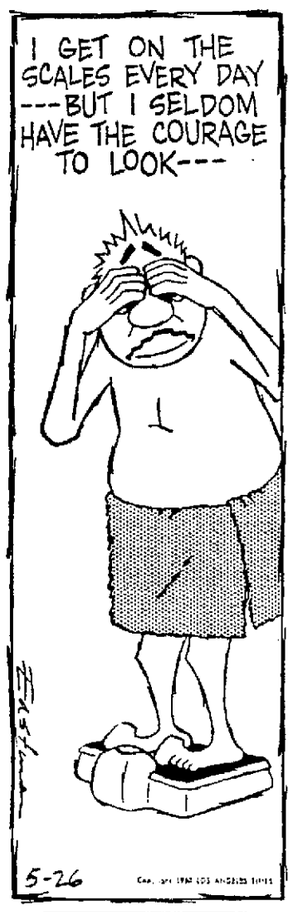

Obscenity Ban Bill Advanced

The Legislature Tuesday gave second round voice vote approval to a bill which would make it unlawful to sell to any person under 18 any publication which, when read as a whole, depicts indecent or sexual perversion of any kind, or sexual indecency.

In doing so the Unicameral rejected Lincoln Sen. Hal Bauer's objection that the bill is unconsitutional, as well as rejecting his amendment.

Bauer's amendment would have amended the present state obscenity statute by providing a more severe penalty for circulating obscene literature, as defined in the present statute, to persons under 18.

Bauer told the other members that while he isn't against the principle it would be better to amend the present staute rather than have two obscenity statutes.

The Lincoln senator contended LB515 is unconstitutional. He said the problem is that it creates a double standard—one for those under 18 and another for those over 18.

He said the effect of LB515 would be to drag the standard for adults down to the one for those under 18.

LB515's sponsors, Omahans Edward Danner and Harold Moylan, urged second-round passage of the bill in its present form.

Danner said LB515 was different than the present statute in that it applied only to those under 18.

Sen. Henry Pedersen Jr. of Omaha said that an attorney general's opinion did not say LB151 was unconstitutional, but that it would be difficult, if not impossible, to enforce.

WEDNESDAY NITE AT 7:00 P.M.

CAN BE THE TURNING POINT IN YOUR LIFE!

Learn how hundreds of people in this Area have won recognition and increased their earning power through the world-famous

Dale Carnegie Course

FREE FIRST SESSION

No Obligation • Come and Bring a Friend.
HOTEL CORNHUSKER — LINCOLN

Area Mgr. Andrew White — Cornhusker Hotel

DALE CARNEGIE—Author of "How to Win Friends and Influence People"

Presented by Donald A. Dahlberg & Associates Omaha, Nebr.

Penneys ALWAYS FIRST QUALITY

TAKE THE FAMILY SWIMMING ON MEMORIAL DAY!

THURSDAY on Penney's Second Floor

high-fashion sea-side sensations!

TO SUIT-YOU SWIMMINGLY . . . MEET SEA LURE'S JUDY GUERIN

Take the trick out of swimsuit picking . . . let the national Sea Lure consultant advise you on fit and figure flattery. Here, for a splash-visit, in Penney's swimwear department.

Informal modeling by BETTE BONN MODELS

Here's the SELECTION you want! Every newsmaking style . . . the latest fabrics . . . colors galore! Here's the QUALITY you look for! Top-tailoring details, up-to-the-minute inner construction with foam or boned bras, comfortable cuts, name fabrics! Here are the PRICES you want to pay!

A. 2-pc stretch nylon; boned pellon bra. Red and navy. 30-38. 10.98

B. Helanca® nylon check top, acetate, cotton and rubber pants. 32 to 38. 9.98

C. Double knit Helanca nylon two-piecer with boy leg styling. 32 to 38. 8.98

D. Double knit Helanca nylon sheath suit with adjustable straps. 32 to 40. 10.98

PENNEY'S SECOND FLOOR

compare Penney's swimwear values for 1965!

SELECTION: News-making styles . . . Fabrics . . . Colors . . . Sizes for all the family!
QUALITY: Top-tailor details . . . Inner construction features . . . Comfortable cuts!
PRICE: Months in planning! When Penney's counts pennies, count on big savings!

SPECIAL Courtesy Night WEDNESDAY NIGHT shop 'til 9 p.m.

Shop your Penney's pre-holiday circular for outstanding buys

Charge all the bargains! Dont miss a single one! Savings throughout the store!

FOR GIRLS:

Girl-crazy blouson swim suits in fun-loving style! Floral-print lined top is 100% Acetate Tricot Bottom is all stretch nylon. Scoop it up in blue, pink or orange. Sizes 4 to 6x, 2.98. 3.98 Sizes 7 to 14

FOR MEN:

The surfingest-new look . . . laced cotton twill trunks, blazed, competition stripes. Blue, green, white, sand, navy. Sizes 28 to 38. 3.98

FOR BOYS:

A colorfully-striped assorment of Nassau-length knits. Celoperm® acetate-nylon-cotton-rubber, some are all nylon. Varisized stripes in wanted colors. One size stretches to fit sizes 14 to 20. 2.98

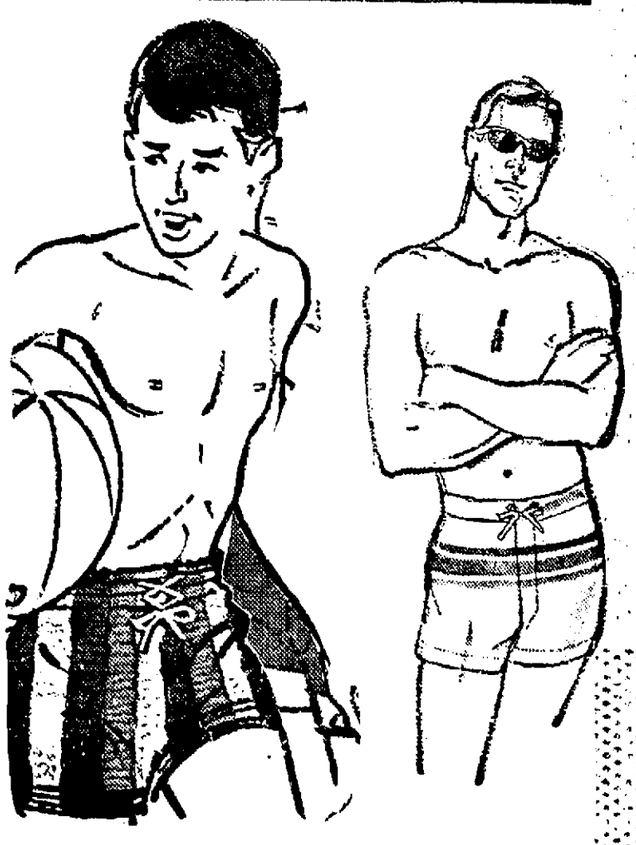

WEDNESDAY & THURSDAY Shop 'til 9 P.M.

SHOP PENNEY'S IN LINCOLN—13th & "O" Streets
Shop Wednesday and Thursday 9:30 a.m. 'til 9 p.m.
Friday and Saturday 9:30 a.m. 'til 5:30 p.m.

CHARGE IT!
Shop without cash whenever you want!

YOU NEED SUGAR

Sugar is Instant Energy...

GW

Pure Sugar is grown, refined and consumed in America by Americans. You cannot buy a finer sugar anywhere in the world!

East High Architectural Plans Get Board's Okay

By LUCILLE HUTCHINSON
Star Staff Writer

Architectural plans for the Lincoln East High Complex were approved Tuesday on a roll call vote by the Board of Education as members moved to beat the June 30 contract-awarding deadline for obtaining federal funds.

The $4.5 million high school, to be located in the vicinity of 70th and A northwest of Seacrest Field, will receive some $300,000 in funds authorized by the Economic Opportunity Act upon formal approval of the State Department of Education, according to Supt. Steven N. Watkins.

In addition to $400,000 in funds from the University of Nebraska and the federal money, the complex will be financed with bonds, Watkins said.

An alternate plan which would add 11 more classrooms raising the school's student capacity from the proposed 1,200 to 1,500 is among 12 alternates available for bidding, presented Tuesday to the board by architect Ellery Davis of the Davis and Wilson firm.

Base Price

Watkins explained that bidders would submit a base price and alternate bids according to the specifications, and the board would include as many alternates as the budget would allow. Many of the alternates, Davis pointed out, were included to permit competition.

Davis described some of the features of the building, including a swimming pool designed to accommodate 1,200, an auditorium seating 1,200 with partitions to make three large lecture rooms, a men's gym with 3,000 seating capacity, and an academic wing designed so that three-story additions can be attached on either side to expand the school's maximum capacity to 2,400.

Watkins predicted the building's completion by the fall of 1967 if contracts are awarded by June 30.

In other action the Board of Education accepted the low bids received earlier for the food warehouse building to be located south of the Lincoln High power plant. Members deferred action for a week to consider proposed changes which would bring bids closer to the architect's estimate of $69,000.

Approval of the change and low bids also came on a roll call vote in an apparent reinstitution of formal voting on important questions by the new board president, Robert Wekesser.

Only Change

The only change in the original plan accepted by the board was a relocation of the building on the site, thereby shortening the driveway some 380 feet, at a saving of $1,520. Without rebidding, the change is to be negotiated with the low bidder.

Oscar Hirsch Construction of Lincoln was awarded the general construction contract. The firm's low base bid of the six received was $44,985.

The mechanical construction contract was awarded to George Wentz, Inc., of Lincoln, submitting a low base bid of $14,561. Five other companies submitted higher bids.

Energy Enterprises of Lincoln was awarded the electrical construction contract for a low base bid of $4,500. Four others also were received by the board for electrical work.

Record NWU Budget Approved For 1965-66

The Board of Governors of Nebraska Wesleyan University has approved a record $1,760,492 budget for 1965-66.

The figure is $83,412 above last year's record budget of $1,677,080. Instructional expense is budgeted at $917,032, about 52% of total estimated expenditures.

Instruction includes faculty salaries, lectureships, library and supplies and equipment used in instruction.

Honor Housing

The board also approved an honor housing program for upper class women

Twenty girls will be involved in the initial program, living in two houses owned by Nebraska Wesleyan on Madison, adjacent to the campus.

Dean Milton Evans said the girls will govern themselves and report directly to the dean of women No housemothers will live in the homes.

Same Rules

The girls will be governed by the same rules in regard to campus as girls in the dormitories, Evans said.

"This is an experiment and strives to recognize the fact that students are mature and can make decisions on their own.

"When a girl finishes her last test here, she can immediately move into an apartment downtown," Evans noted

The girls will pay the regular room rate, but will be allowed to prepare their own meals in their individual houses, Dr. Evans said.

★ ★ ★

Mrs. Etherton's Grades At NWU Win Gold Key

Mrs Patricia W Etherton, Lincoln, has won the Phi Kappa Phi gold key for the highest four-year scholarship average at Nebraska Wesleyan University

The second-place silver key went to Ann Miller, Lincoln.

Mrs Etherton, daughter of Mr. and Mrs. Walt Warneking, Bostwick compiled an over-all average of 3 82 on a scale with 4 high. Miss Miller compiled a 3.74 grade average.

The senior gold key, for the highest scholarship compiled during the past two semesters, went to Audrey I Hietbrink, Hickman, with a 3.793 average.

The junior gold key was won by Barbara E Cook, Lincoln, with a 3.877 average and the silver key was won by Loretta Good, Lincoln and Stephen K Woodman Kenesaw who tied with 3.875 average

The sophomore gold key went to Gary Lee Graul, Lincoln, with a 4.000 average and the silver key was won by Robert H Mikkelsen Edgar, with a 3.985 average

Roger Allen Cognard Omaha, won the freshman gold key with a 3.984 average and the silver key went to Janis Leigh McDaniel with a 3.966 average.

Solons Urged To Eye Crossing County Lines

. . . IN REDISTRICTING

The Legislature's special reapportionment study committee recommended Tuesday on a 3-1 vote that lawmakers "explore the possibility" of crossing county lines in redistricting the Unicameral.

However, the committee declined to accept a motion that it recommend that the Legislature not appeal the U.S. District Court decision tossing out its previously-enacted reapportionment act.

Vote on the motion not to appeal was 1-2, with two members not voting

All 5 Agree

All five senators agreed that the committee should recommend that if the Legislature decides to draw a new apportionment act, it be based as nearly as possible on the constitutional maximum of 50 senators.

In its recommendation that lawmakers explore plans crossing county lines, the committee noted that county boundaries should be crossed "as little as possible."

The attorney general's office has informed senators that, in its opinion, crossing county lines would violate the state constitution.

However, lawmakers were also told, if they decide to redistrict, the U.S. court decision indicates that they are to cross county lines.

Committee Chairman Elvin Adamson of Valentine said he personally favors appealing the federal court decision to the U.S. Supreme Court.

Adamson said he will propose two constitutional amendments to his colleagues, one providing that the number of electors (not population) be the basis for apportionment and that county lines only be ignored in counties which are entitled to more than one state senator.

The second amendment would increase the size of the Legislature from a minimum of 30 and a maximum of 50 to a minimum of 40 and a maximum of 65 members.

Other committee members are Sens. Jules Burbach of Crofton, Arnold Ruhnke of Plymouth, George Syas of Omaha and George Gerdes of Alliance.

Adamson said a federal court decision affecting Hawaii upheld apportionment of its Legislature's lower house on a basis of electors.

Girl, 8, Treated After Being Hit By Truck In City

Wendy S. Smith, 8, of 2815 N was in fair condition at St. Elizabeth Hospital Tuesday night after being struck and dragged by a truck at 27th and N Tuesday afternoon

Hospital authorities said the child was in surgery for treatment of a badly injured right leg Tuesday afternoon.

Police said the truck travelled for 29 feet after striking the girl. The truck was driven by William L. Moore, 29, of 7641 Steinway Road. The child's right leg was pinned beneath the rear tire of the truck.

Moore told police he saw the girl and two companions running on the sidewalk as he approached 27th and N. He said he thought the children would stop before crossing the street. Two of the children did stop but Wendy dashed across 27th from east to west without stopping and was struck by Moore's oncoming vehicle, he told police.

Certain Cases

Des Moines (UPI)—The Iowa house passed an amended bill which would open certain court cases involving juveniles to news coverage.

Moving . . . ?
A Van Size for Every Need
Call "434-3131"
. . . for free A to Z booklet giving you complete packing instructions.
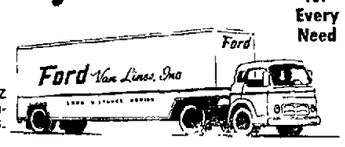

Nationwide Service — Also Local Moving
FORD VAN LINES, INC.
We give S&H Green Stamps with Local Moving & Storage

Let Beneficial put CASH in your pocket today
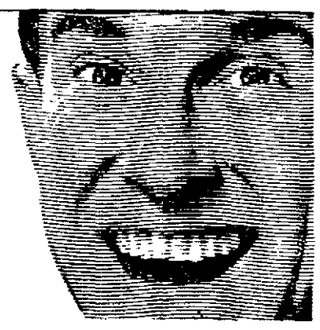
GET CASH TO PAINT UP . . . FIX UP . . . TUNE UP . . . DRESS UP . . . any good reason! Just phone, come in, and pick up the money you want! It's the fastest way to take care of all your Spring expenses at one time. Call Beneficial now!
BENEFICIAL FINANCE SYSTEM
Loans $25 to $3000 — Loans life insured at low cost
Beneficial Finance Co. of Nebraska
147 SOUTH TWELFTH ST., LINCOLN
Opposite Gas Co. • HEmlock 2-6653
OPEN EVENINGS BY APPOINTMENT — PHONE FOR HOURS
3 convenient offices in Omaha area, see white pages of your phone book.
© 1965, BENEFICIAL FINANCE CO.

Most people say they want light whiskey
Most people mean they want smooth whiskey

The Smooth As Silk whiskey has known that for a very long time
Kessler the Smooth As Silk whiskey.
Full 86 proof.
JULIUS KESSLER COMPANY, LAWRENCEBURG, INDIANA. BLENDED WHISKEY. 86 PROOF. 72½% GRAIN NEUTRAL SPIRITS.

PHONOGRAPH NEEDLES
RECORDING TAPES
BATTERIES
RADIO & TV TUBES
WE SERVICE PHONOGRAPHS & RADIOS
WALT Music Store
ESTABLISHED 1907
1140 "O" St. HE 2-4421

Firestone "500" CAR SERVICE
ALIGN YOUR FRONT WHEELS
ADJUST YOUR CAR'S BRAKES
BALANCE YOUR FRONT WHEELS
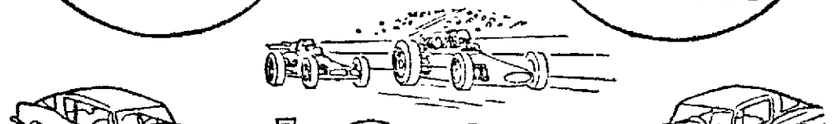
All For Only $9.95
NO MONEY DOWN
Most American Cars—Parts extra if needed
Take Months to Pay

See Us For Famous Make BATTERIES
Can your car's battery survive the hot weather ahead? Let us check it for you NOW!
$8.44 6-Volt Exchange
$12.44 12-Volt Exchange

Firestone
NOW thru MAY 29...Get the 2nd TIRE FOR
1/2-PRICE
See the Firestone man in the checkered shirt for this sensational TIRE OFFER!

Take your CHOICE OF CHAMPIONS
buy the 1st tire at price listed below, get the 2nd for 1/2 that price

Firestone CHAMPION NYLONS
Built with Firestone speedway proven SUP-R-TUF rubber . . . for EXTRA MILEAGE, SAFETY and DURABILITY

SIZE	Tubeless Blackwalls 1st Tire*	2nd Tire*
6.00-13	$15.00	$ 7.50
6.50-13	16.35	8.17
7.50-14	19.45	9.72
8.00-14	22.00	11.00
8.50-14	24.15	12.07
6.70-15	19.45	9.72
7.10-15	22.00	11.00
7.60-15	24.15	12.07
8.00-15	27.45	13.72

WHITEWALLS . . Add $3 for 1st tire . . $1.50 for 2nd.
*All prices plus tax. No trade in needed

OR

Firestone SAFETY CHAMPION NYLONS
Deeper tread and 10% more traction edges give you 25% MORE MILEAGE than the Firestone Champion.

SIZE	Tubeless Blackwalls 1st Tire*	2nd Tire*
6.00-13	$18.90	$ 9.45
6.50-13	20.00	10.00
7.50-14	22.65	11.32
8.00-14	25.95	12.97
8.50-14	28.45	14.22
6.70-15	22.65	11.32
7.10-15	25.95	12.97
7.60-15	28.45	14.22
8.00-15	31.70	15.85

WHITEWALLS . . Add $3.50 for 1st tire . . $1.75 for 2nd
*All prices plus tax. No trade in needed

NO TRADE-IN NEEDED!
All Tires Mounted FREE

NO MONEY DOWN! buy on Firestone UNI-CHARGE
Regular 30-day charge or take months to pay on all merchandise and services

Amount	Pay Monthly
$50.00	$5.00
75.00	7.00
95.00	9.00
160.00	10.00

NATIONWIDE GUARANTEE
No Limit on Miles . . .
No Limit on MONTHS
honored by thousands of Firestone dealers and stores throughout the United States wherever you travel
FULL LIFETIME GUARANTEE against defects in workmanship and materials and all normal road hazard injuries for the life of the original tread. Replacements are pro rated on tread wear and based on current Firestone retail price at time of adjustment

Firestone TRANSPORT NYLON DELIVERY TIRES
Buy Now at Original Equipment PASSENGER TIRE PRICES
for pick-up, delivery and farm trucks

Priced as shown at Firestone Stores, competitively priced at Firestone Dealers and at all service stations displaying the Firestone sign.

GOLF BALLS
Gary Player Autograph Model
3 For $1.33 Limit three

Society Hill Lawn Food
$1.87
•5000 sq ft coverage
•Non-burning
•Feeds grass for months

Budget plans for all your purchases
Firestone STORE
12 & N 432-1088

MR. TWEEZY
by Ned Riddle

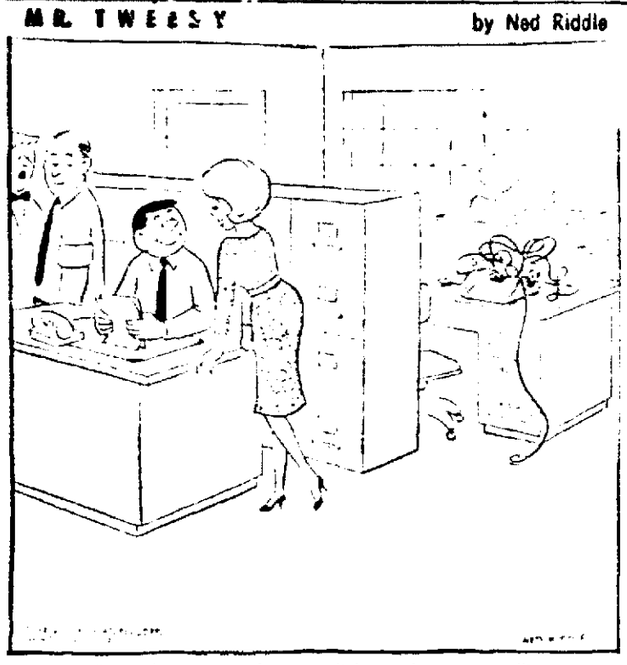

"When she lowers her eyelids and starts calling you 'honey-bunch', you'd better watch out."

THE FAMILY CIRCUS
by Bil Keane

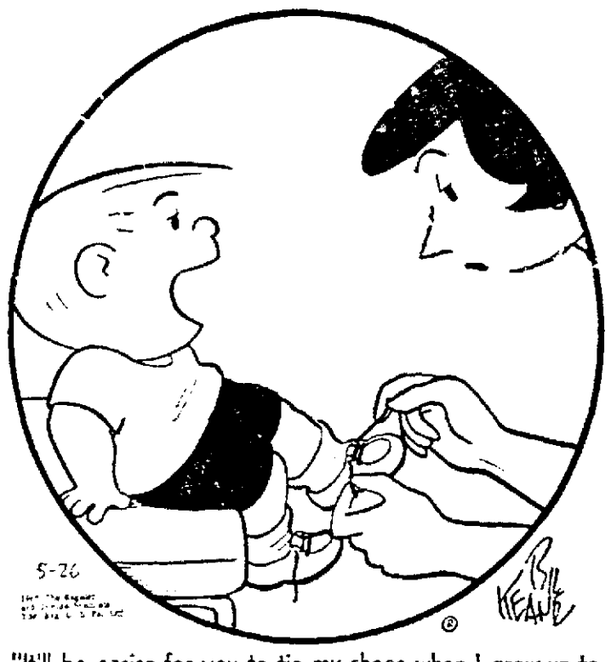

"It'll be easier for you to tie my shoes when I grow up to be a man 'cause my laces will be longer."

POGO
By Walt Kelly

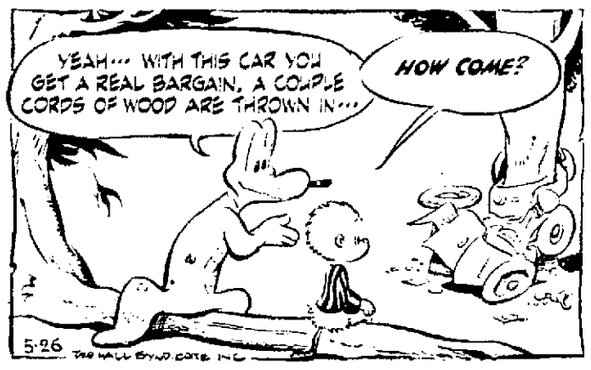

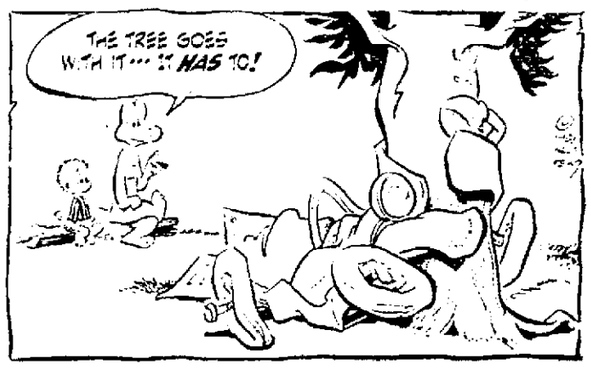

B.C.
By Johnny Hart

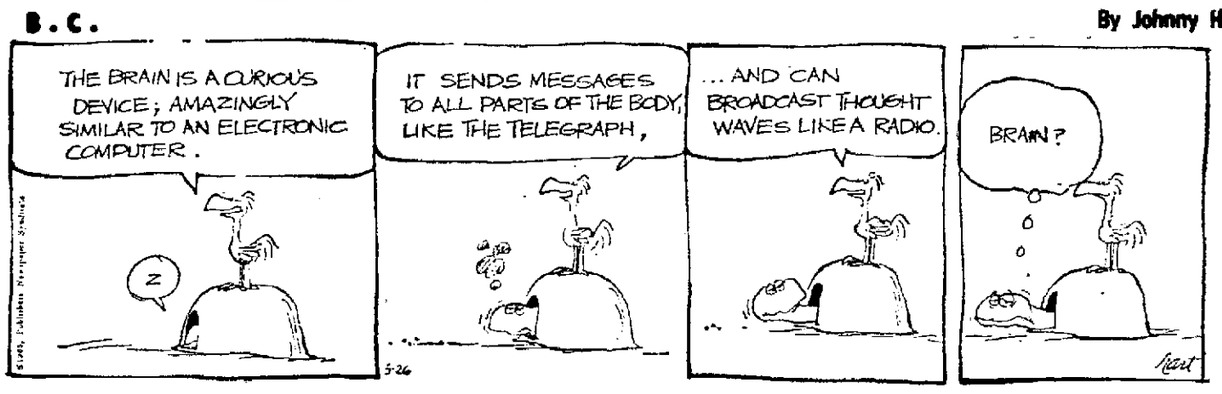

THE JACKSON TWINS
By Ed Strops

RIP KIRBY
By John Prentice & Fred Dickenson

THE RYATTS
By Cal Alley

DID YOU KNOW THIS? IT'S A FACT:

Among professional men those who work the longest hours are clergymen and self-employed doctors and veterinarians, more than half of whom work 60 hours a week or longer.

One of the longest railroad trestles in the world is a heavy timber structure spanning 13 miles of the Great Salt Lake. The trestle, called one of the engineering wonders of the world when it was completed in 1904, still is in usable condition.

Some 15 species of ragweed grow in the United States. They are chiefly coarse annuals with hairy stems and divided leaves. Five of the 15 cause most of the trouble: giant ragweed, dwarf or common ragweed, lance-leaved ragweed, western ragweed and giant western.

The first commercial aircraft had only two navigational instruments—an altimeter and a compass. Today's commercial transport plane averages more than 300.

DAILY CRYPTOQUOTE
Here's How To Work It

A X Y D L B A A X R
to I O N G F E L O W

One letter simply stands for another in this example, A is used for the three L's, X for the two O's etc. Single letters, apostrophes, the length and formation of the words are all hints. Each day the code letters are different.

A Cryptoquote Quotation

XB XK QUBBUA BL QU MWLRU BPMR MGLRT QLAUK.—GLRBMXTRU

Yesterday's Cryptoquote: WHOEVER THINKS OF GOING TO BED BEFORE TWELVE O'CLOCK IS A SCOUNDREL. SAMUEL JOHNSON

Distributed by King Features Syndicate

WISHING WELL
by William J. Miller

2	4	8	4	2	7	2	8	6	7	8	4	6
S	Y	N	O	U	A	R	E	A	H	W	U	D
6	3	2	7	5	3	6	2	4	5	4	7	2
I	Y	P	I	P	O	V	R	R	E	I	G	I
6	4	5	3	5	2	6	3	8	2	7	3	7
I	S	A	U	K	S	N	R	W	E	H	L	W
8	4	2	6	3	6	2	5	3	5	2	8	3
E	E	C	E	O	G	A	P	V	R	S	L	E
4	8	4	7	2	4	6	5	2	3	8	5	6
A	D	B	A	H	O	I	O	F	R	L	G	F
7	4	3	5	8	2	6	2	7	4	8	5	7
Y	V	E	R	E	U	T	N	O	E	H	E	F
7	3	7	5	1	8	3	7	4	8	7	4	8
S	A	O	S	M	I	S	N	I	N	G	T	G

Here is a puzzle game that will give you a message every day. It is a diagram. Puzzle [illegible] spell out your fortune. Until the letters in your first name [illegible] the number [illegible] 6 or more, [illegible] 6. If the number is less than 6, add 6 [illegible] your key number. Start at the upper left hand corner of the diagram and [illegible] every one of your key numbers left to right. Then read the message the letters under the checked figures give you. (Distributed by King Features Inc. Registered U.S. Patent Office)

CROSSWORD PUZZLE

ACROSS
1. Tending toward
4. Herd of whales
7. Talk irrationally
8. Shepherd prophet
10. Danger
11. Father: Brit. colloq.
13. Exclamation
14. Dip
16. Anger
17. Sheltered side
19. Rates of duty
22. Clayey soil
24. Hindu cymbal
25. Pilfer
27. Juicy fruits
31. Girl's nickname
33. Cut
34. Surface earth
38. Symbolic eye
39. Brazil parrot
40. Children's game
42. Palm lily
43. Nonrigid airship
46. With ____ breath
48. Silkworm
49. Baking chamber
50. Cunning
51. King

DOWN
1. Distant
2. Roman poet
3. Ignited again
4. Chasm
5. Candlenut tree
6. Theme of a work
7. Make hot again
9. Bondman
10. Tropical trees
12. Legal action suit
15. Club
18. Before
20. Knock
21. Troubles
23. Stripling
26. Lion
28. Eskimo knife
29. Hand covering
30. Sober
32. Morsel
34. Flap
35. Bearing
36. Matches
37. Cabinet post
41. Bestowed
44. One thousand
45. Remuneration
47. Lone Star state: abbr.

Yesterday's Answer

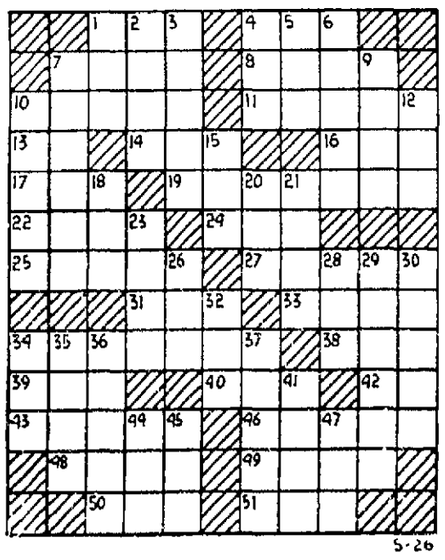

5-26

THE FLINTSTONES
By Hanna-Barbera

DICK TRACY
By Chester Gould

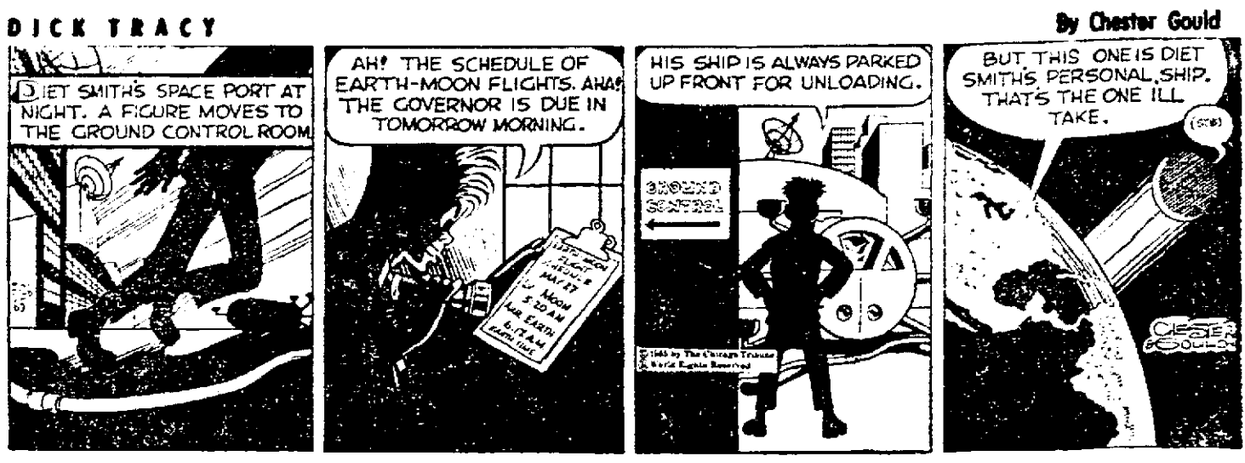

THE HEART OF JULIET JONES
By Stan Drake

MARY WORTH
By Ken Ernst

BEETLE BAILEY
By Mort Walker

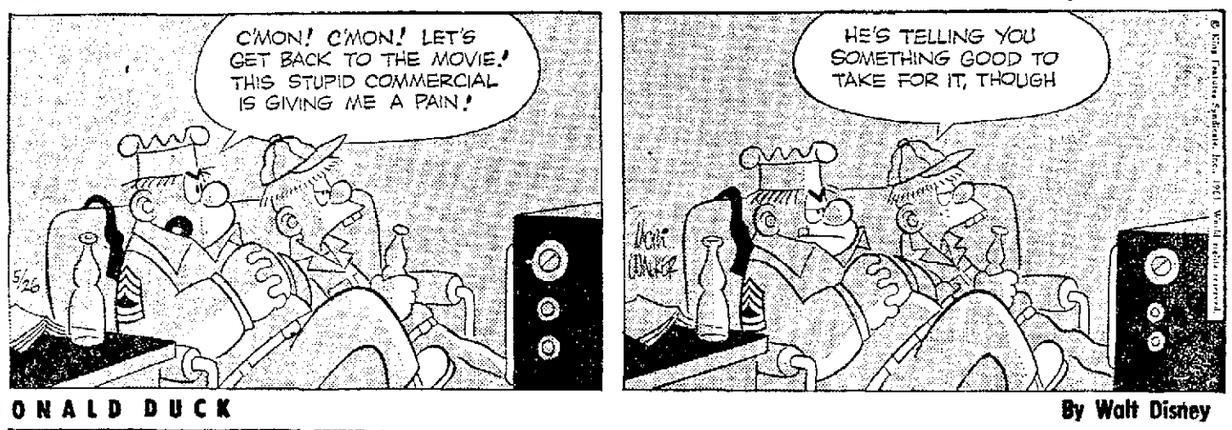

DONALD DUCK
By Walt Disney

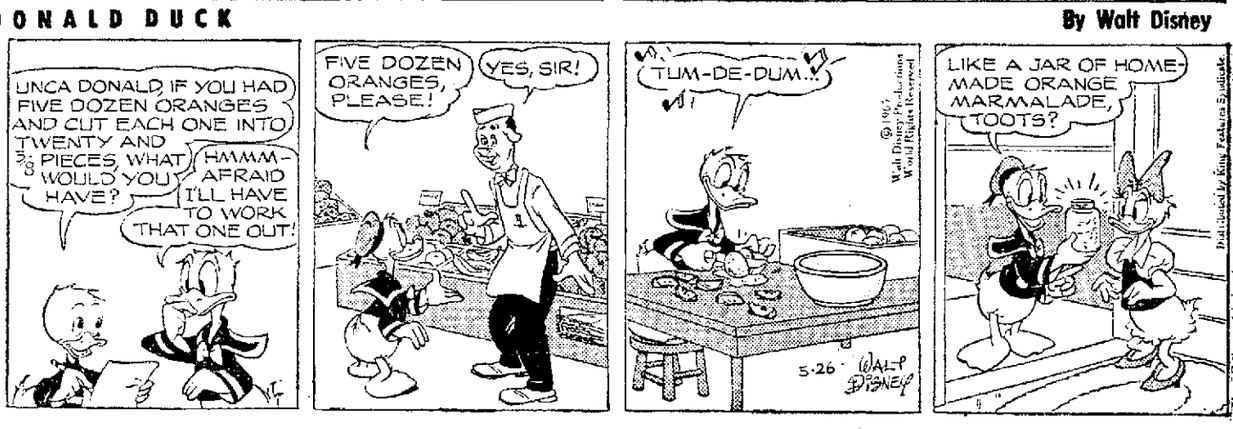

BRINGING UP FATHER
By Vern Greene

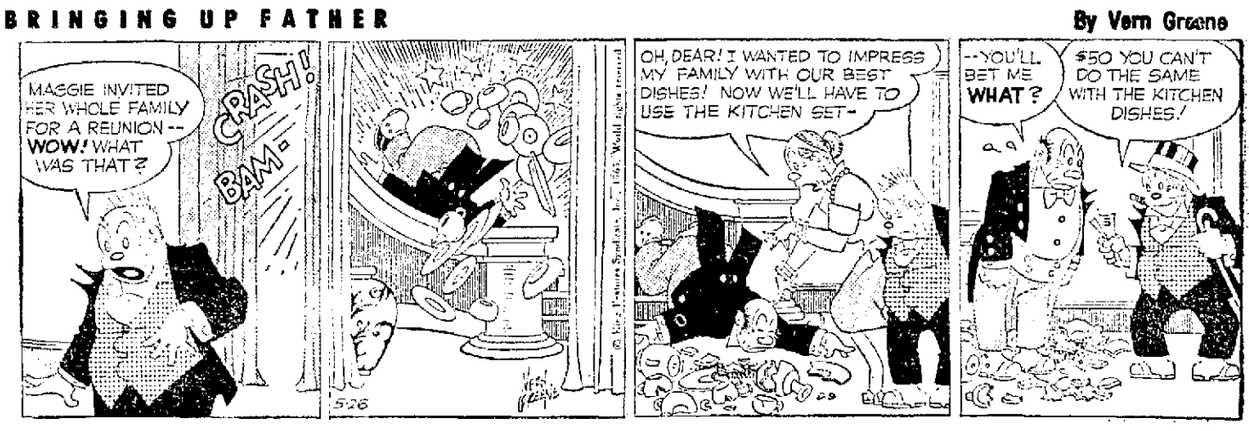

LAFF-A-DAY

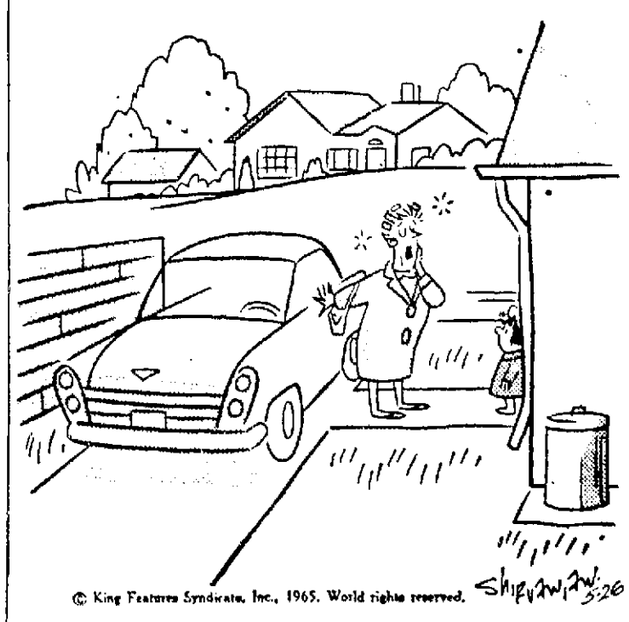

"Good heavens! I put Daddy on the school bus and Junior on the 7:15!"

THE GIRLS
By Franklin Folger

"It may not buy happiness but it buys so many other things you don't miss happiness."

SPORT SIGNALS

☆ ☆ ☆

By Hal Brown

Sports Editor, The Star

Golf Charges Old Hat

Golf charges such as those made by Bob Astleford on consecutive days Monday and Tuesday in the local qualifying at the Lincoln Country Club for the U.S. Open are old hat for the 35-year-old Omaha bachelor.

The baseball adage goes, "The game is never over until the last man is out." In Nebraska golf, "The tournament is never over until Astleford is in the clubhouse."

The burly homebuilder pulled one of his charges Monday with birdies on four straight holes after going seven over par in the U.S. Open Qualifying only to have it go down the drain with a heavy rainstorm.

The feat overhauled the leaders—Charlie Borner and Jack Flatt—and the unhappiest man at the Lincoln Country Club was Astleford when the round was wiped off the books.

The incident brought back memories to Astleford of a rainstorm while he was playing in the U.S. Open at Inverness in 1957. "I was only one over par and on the green with a chance for a birdie three," he recalls. "The rains came so hard that it washed my ball completely off the green and down into a ditch. I wound up with an eight. They called it an act of God, then suspended play."

Two of Astlefords more notable charges came in a Yankton tournament. Two years ago, he birdied eight of the last 10 holes to win.

A year ago, he shot a 32 on the back nine to tie for the lead, then won a playoff at Yankton for the title.

Come-from-behind victories in the U.S. Open qualifying also are nothing strange to Astleford followers. A year ago, he trailed Grand Island pro Merle Backlund by two strokes with four holes to go and the Omahan one-putted all four holes including a final birdie to win by one stroke.

Sacrificing Distance For Accuracy

After hearing of Charlie Borner's misfortune in topping two straight drives that went less than 40 yards in Monday's qualifying for the Open, Matt Taber quipped to Borner, "Sometimes you have to sacrifice distance to keep the ball straight, but I think you carried things a little too far."

After the first topped tee shot on No. 17 that barely made it off the end of the tee, Borner cracked, "How's that for keeping the tee ball straight."

He then proceeded to recover from the bad shot to par the 565-yard hole.

Top Tournament Lined Up

What could be the best golf tournament in the state this season has been lined up at Holmes Park for Sunday by the Lincoln Municipal Golf Association.

The tournament, a two-man best ball affair, includes such top names as Taber and Jack Flatt teaming together, Astleford teaming with Glen Gruenemeier, Bonner with Steve Bock, a high school duo of Tim Nelson and Paul Moeller, a father-son team of R. H. and R. B. Lau, and the team of Dick Spangler Jr. and Bob Reynolds.

The tourney gets under way at 10 a.m.

The LMGA also has lined up a tournament for duffers to precede the main attraction. The duffers best ball tourney, limited to golfers with seven or higher handicaps gets under way at 7 a.m. at Holmes.

STAR PHOTO

PUTTING CONFAB . . . Borner, left, and caddy Steve Bock study putting situation.

Flatt, Astleford Win Berths In U.S. Open Sectional Meet

. . . AMATEUR CHAMP'S RALLY PRODUCES TIE

By HAL BROWN
Star Sports Editor

Jack Flatt, a Fremont golfer who "entered the Open qualifying just to practice for the state tournament," and state amateur champion Bob Astleford won berths in the U.S. Open sectional qualifying rounds Tuesday at the Lincoln Country Club.

Astleford, who trailed Flatt and Lincoln's Charlie Borner by four strokes after Monday's 18 holes, rallied to tie Flatt at eight-over-par 152 for the 36-hole local qualifying test.

Flatt then won the playoff with a birdie-3 on the second extra hole. Both Flatt and Astleford, however, advance to the sectional qualifying round, Flatt going to St. Louis and Astleford to Denver.

Flatt, who has played the weekend tournament circuit for a number of years, was making his first effort at the Open qualifying.

"I just entered because the state tournament is here (the Lincoln Country Club) this year and I wanted to get some practice on the course, Flatt admitted after winning the playoff with Astleford. "I have never played this course very well and I wanted to get a couple of rounds on it before the state tournament this summer."**

The Fremont amateur, who started the final 18 holes with a four stroke lead over Astleford, nearly saw the No. 1 spot disappear when he ran into trouble on the par-5 17th.

Flatt was four-over-par for the day going to 17 and held a two-stroke edge on Astleford for the qualifying rounds. But he pushed his second shot into the trees to the right and took two shots to recover, winding up with a double-bogey seven.

This dropped him into a tie with Astleford with one hole remaining. Both parred the final hole with Flatt missing a four-foot putt for a birdie

Both golfers parred the first extra hole and Astleford appeared ready to win the top spot when he hit his drive just in front of the 305-yard second hole while Flatt was in the trees to the right.

But Flatt chipped within eight feet of the hole and sank the putt for a birdie while Astleford missed a six-footer and had to settle for a par.

Astleford, who had had a final round 71 wiped out by Monday's rain, once again put on one of his charges Tuesday to overhall Borner and tie Flatt.

The Omaha golfer trailed Flatt by four strokes with six holes to play.

He sank a 30-foot putt for an eagle-3 on the 548-yard 13th while Flatt bogeyed the hole to pull within one stroke.

But as Astleford went to 16, he still trailed Flatt by three strokes and his tee shot that sailed out of bounds didn't brighten the picture.

However, he came back to get by the hole with only a bogey despite the two-stroke penalty. When Flatt double-bogeyed it, Astleford trailed by two with two holes to play.

The burly bachelor parred the final two holes while Flatt double-bogeyed 17 and parred 18 for the tie.

Borner, who had gone into the final 18 holes tied for the lead, continued to have trouble with his tee shots and wound up with an 80 that put him in third place with a 10-over-par 154.

Wally Hopp was fourth at 155 and Matt Taber came back from an 82 on Monday with a 74 Tuesday for fifth at 156. Borner and Hopp are alternates for the sectional qualifying.

The scores:

Jack Flatt	74-38-40—152
Bob Astleford	78-37-37—152
Charlie Borner	74-40-40—154
Wally Hopp	78-39-38—155
Matt Taber	82-37-37—156
Davie Franklin	81-41-38—160
Merle Backlund	76-withdrew
Jim Baffico	80-withdrew
Matt Zadalis	85-withdrew
Dick Weir	92-withdrew

The winners' cards:

par out	444	434	454—36
Flatt out	444	544	544—38
Astleford out	554	434	453—37
par in	353	534	454—36-36—72
Flatt in	353	435	674—40-38—78
Astleford in	363	335	554—37-37—74

Bizarre Finish Retains Championship For Clay

Liston Felled In 1st Round

. . . FANS YELL 'FIX'

Lewiston, Maine (AP) — Heavyweight Champion Cassius Clay knocked out Sonny Liston with a short right hand punch to the jaw in one minute of the first round Tuesday night, the shortest heavyweight title fight in history.

Clay dropped the ex-champ on his back with a solid short right. Sonny rolled over and tried to get up but fell on his back again.

Referee Jersey Joe Walcott, the former heavyweight champion, apparently could not hear the knockdown timekeeper's count. When Sonny got up Jersey Joe let them continue while he checked with officials of the Maine State Boxing Commission.

Informed that the count of 10 had been reached, Walcott immediately rushed over and stopped the fight.

A chorus of boos rolled from the gathering of some 4,500 fans at the tiny high school hockey arena in this textile city. Nobody knew for several confusing moments whether the fight was over or not.

It was the same sort of ending that Rocky Marciano and Walcott had in their rematch in Chicago after a furious first fight. Walcott went out quickly in the very first round.

The quickest previous knockout in a heavy title match was the 1:28 first round knockout scored by Tommy Burns over Jem Roche in Dublin, March 17, 1908. In all there had been 11 previous first round endings in the heavyweight class.

After the sudden ending, Clay toured the ringside yelling "I want Floyd Patterson."

A chorus of fans yelled "fake, fake, fake" and booed for several minutes as photographers and others swarmed into the ring.

The pattern of the fight was apparent from the opening seconds. Clay immediately moved in and threw a right hand to the head and a hook to the jaw, quickly establishing that he was in command. Then he danced away, circling while Liston plodded after him flat-footed.

Liston managed a short right but missed with a jab as Clay moved away, dancing with his hands down at his side. Clay landed a right and then brought up a short right to the jaw and it was all over.

If possible, this was an even more bizarre ending than their previous match Feb. 25, 1964 when Liston quit in his corner at the seventh bell, claiming he had damaged his left shoulder.

Earlier Clay had tried to quit, claiming, he couldn't see.

"I said my prayers regularly and Muhammad was with me," Clay said after the fight.

"I kept telling the bum to get up," he went on, "but I was a little too fast for him. His punches hit my arm."

Pressed for a description of the punch that ended the fight, Clay seemed uncertain.

"A left hook, and a right cross," he said at first.

When he was asked again, however, he said:

"I'll have to see the video tape."

The slow motion television camera, however, showed the decisive punch as being a right to the head that just seemed to reach Liston's face.

Asked about his next fight, Clay said:

"We have got the bear, now we will get the hare."

That was a reference to former champion Floyd Patterson, who Clay has been calling a rabbit.

Maine's first heavyweight title bout, chased out of Boston by the authorities and not recognized by the World Boxing Association, ended in complete chaos. The few fans who had paid the prices ranging from $100 to $25, crowded around the ring side and yelled "fix" and "fake."

Francis McDonough, the knockdown timekeeper, said he had actually counted up to 12 before the 31-year-old Liston finally got up.

The elaborate security precautions to guard Clay against any avenge attempts by black nationalist supporters of the slain Malcolm X, were hardly needed. The irate ringside fans, yelling "fake" were the only security threat.

The once-postponed fight was beamed to Europe by the Early Bird satellite. Millions of Europeans had stayed up until nearly 4 a.m. to see it.

The closed circuit television people had one million seats available at 258 locations.

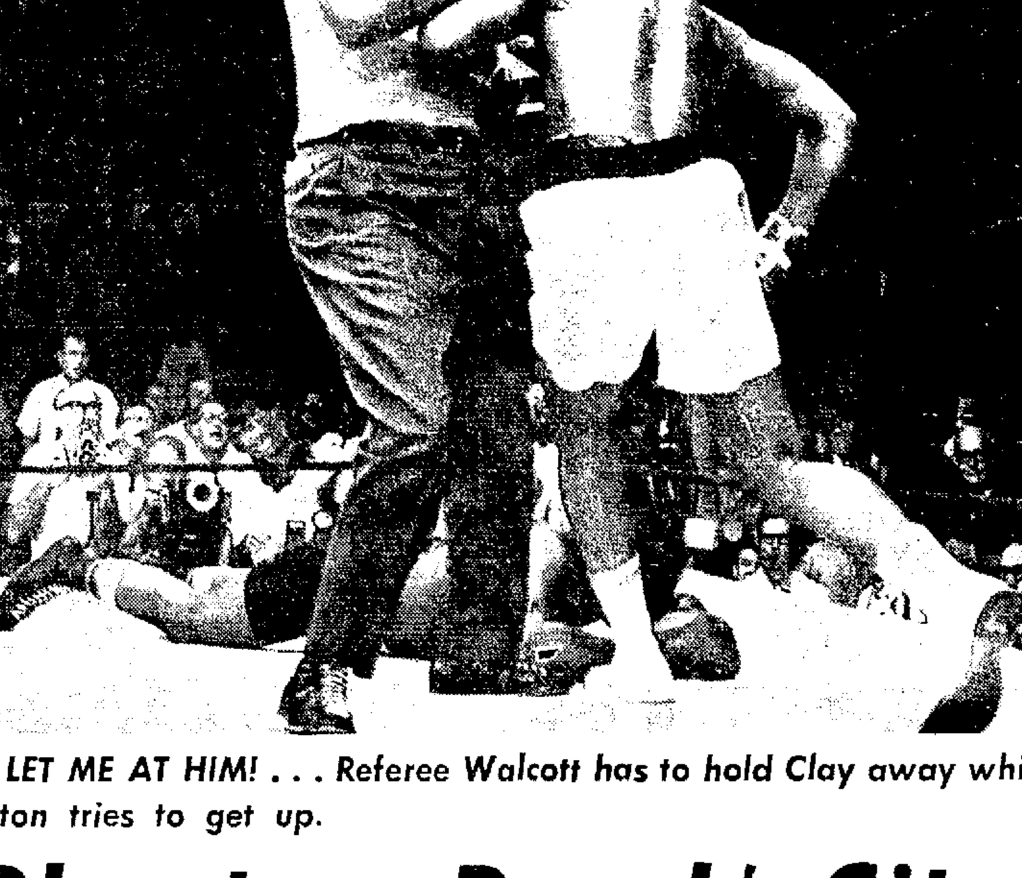

LET ME AT HIM! . . . Referee Walcott has to hold Clay away while Liston tries to get up.

'Phantom Punch' Cited By Clay For Knockout

. . . 'THAT WAS MY SECRET'

Lewiston, Maine (AP) — "That was my secret—it was a phantom punch," blared an excited Cassius Clay Tuesday night after knocking out Sonny Liston in defense of his heavyweight crown.

"It was lightning and thunder—fast as lightning and booming as thunder from the heavens."

There was a wild look in the eyes of the 23-year-old world heavyweight champion, known as Muhammed Ali to his Black Muslim brothers, after he stunned the boxing world with a swift, almost two-quick-to-see triumph over his big, ferocious challenger.

Clay, after dancing around the ring in the opening seconds of the fight, caught Liston coming in with a thunderbolt right. The big Denver fighter's knees collapsed under him as if they were straw and he sagged to the canvas, his body a seeming mass of rubber.

"I told everybody I had a secret but I couldn't reveal it." Clay continued, carrying on a steady stream of talk. "If I told the people what I was going to do they wouldn't have come to the fight.

"I knew I was going to knock the Big Bear out in the first round.

"Allah was with me—he told me what I was going to do. I have been saying my prayers and living righteously. This was a victory for good.

While Cassius talked, the 4,000-plus crowd in the handbox hockey rink continued to boo loudly.

They booed when Clay came into the ring and they booed louder when he left — the victorious heavyweight champion of the world.

"I am the greatest," Clay boomed. "No one—Joe Louis, Rocky Marciano, or anybody in the world—could match me.

"I am too fast and too good."

Few people in the arena saw the climactic blow.

What did he hit him with, the huge press corps kept asking.

Even Angelo Dundee, Clay's Miami manager, didn't know until he saw a replay in slow motion on a miniature television screen.

"It was a short right," Angelo said. "The left hook missed, because Liston was going down."

"He stayed with it—that's why it had such impact," said Bondini Brown, the champion's trainer. "He used to hit and fall back. This time he hit and stayed with it. It was murderous."

Clay issued an immediate call to Floyd Patterson, the only man ever to lose and regain the heavyweight championship.

"Where's Patterson? Where's Patterson?" Cassius called out loudly from the ring at the end of the fight.

Patterson was one of the spectators.

"It was a good lick. He really hit him," Floyd conceded. "Certainly I am anxious to fight him."

Later, Clay described the punch as "the anch punch" which he said he got indirectly from the great Jack Johnson.

"It was the punch Jack Johnson took to his grave," Cassius said.

"Stepin Fetchit told me about it—he had seen Johnson. I studied it. It was the punch I used.

"It was an overhand right, so fast it even scares me. I knew all the time that once I threw it—it was the end."

Johnson was the great Negro fighter of the early part of the century.

Stepin Fetchit is the former movie dance man, now in his 70s, who was taken on as a member of the Clay camp.

"I caught Sonny coming in," Clay said. "That made it twice as deadly. It's like running into a truck."

The champion said the assassination threats scared Liston more than himself.

"All that talk about bombs and guns and people going to kill me didn't bother me at all," he said. "But it had Sonny frozen stiff with fear."

★ ★ ★ ★

—KO'D LISTON UNPERTURBED—

'I Thought Fight Was Still Going'

Lewiston, Maine (AP) — "It was a right hand. When I got up I thought the fight was still on," said a seemingly unperturbed Sonny Liston after his loudly jeered, quick knockout loss to Cassius Clay Tuesday night.

"No, I didn't hear the count," said the former champion who was a 12-count loser according to timekeeper Frank McDonough. Referee Jersey Joe Walcott hadn't counted.

"I thought the fight was still going," Liston continued. "Didn't you see us start the fight again? When Walcott stepped in I thought the bell had rung."

In the bizarre finish to a weird fight, Liston and Clay were being interviewed a few feet from each other in the rear of the Central Maine Youth Center. Liston stood on a platform in front of 12 microphones but none were on. Questions and answers had to be repeated over and over and still most did not hear.

Liston managed a smile to Harold Conrad of Inter-Continental Promotions, Inc., who was trying to relay the garbled questions from a pressing mass of newsmen, curising cameramen and radio announcers whose wires were twisted and snapped.

"No, I didn't quit," Liston answered one query unruffled.

"The blow landed on my left cheekbone.

"I was trying to pick up the count. I didn't hear any. Yes, it was a fair punch.

"It made me groggy. But I have been hit harder by Cleveland Williams.

"The lead right surprised me.

"No, I wasn't hurt at any time until I was hit with that right hand.

"I've never been knocked down before. I got up to my knees but fell the second time because I was off balance.

"I will fight again.

"I'm in a position now where I can't squawk. I have to fight anybody." Here Liston mentioned George Chuvalo

—MIZZOU, ST. LOUIS VIE—

CWS Berths At Stake In Playoffs This Week

Tucson, Ariz. (AP) — A trip to the college world series is the big prize this week for conference baseball champions and playoff teams.

Of the eight NCAA districts, which will be represented in the big finale starting June 7 at Omaha only Texas, the Southwest Conference champion, is definitely in.

The Longhorns made it without District 6 playoffs for lack of suitable opposition.

Utah 20-13 and Wyoming 15-21 were scheduled to unsnarl their Northern Division deadlock in the Western Athletic Conference. Their game at Salt Lake City determined the opponent for Arkansas State University 43-7, the Southern Division winner, at Phoenix this weekend.

In the same district 7, Denver 28-10 and Colorado State College met in a second game postponed by rain Monday. The opener was won 8-1 by Denver. The winner will meet the Western Athletic Conference champion.

Six of last season's eight finalists at Omaha were bumped from championship contention. Only two familiar faces can return — Missouri and Arizona State.

Here is the situation elsewhere:

District 1—Holy Cross 15-1 will play the Yankee Conference titlist at Fenway Park June 2-3. Connecticut 15-5 and Vermont 11-4 clash Saturday in a single playoff game for the Yankee crown.

District 2 — Rider 20-1, Princeton 20-6, Lafayette 14-5 and Pittsburgh meet for the 2 championship at Princeton this weekend.

District 3 — A playoff starting Thursday at Gastonia, N.C., matches Furman 10-11, Maryland 16-6, Mississippi State 15-8 and Florida State 24-6.

District 4 — Detroit 24-4, Ohio University 26-1, Ball State 15-6-1 and Big Ten champion Ohio State 23-11 clash for the district crown.

District 5 — Missouri 15-6 won the Big Eight title with an assist from rain. Strong St. Louis U. defeated Cincinnati in two straight for the Missouri Valley crown and these two clubs meet Thursday and Friday for the district title.

District 8 — Stanford 32-11, after losing 2-1 to San Fernando Valley in the opener, came back with 12-1 and 11-6 victories to win the right to meet Washington State 27-5 at Pullman this weekend.

Sura Wins Track Award At Doane

Crete (UPI) — Peter Sura, Doane College half-miler from Berlin, Germany, has been named the winner of the Sanderson Prize for achievement in track.

Second place winner was Rick Wood, sophomore sprinter from Wymore.

Sura, a senior, is considered by many as the outstanding track man in Doane College history. He has his name on five school records.

Redskins Sign Two Defensive Gridders

Washington (AP) — The Washington Redskins announced Tuesday the signing of defensive end Ron Snidow and defensive tackle Fred Williams.

Snidow, a two-year veteran, was a regular last fall, while Williams, starting his 14th season, divided duty at left tackle with Bob Toneff.

SPORTS MENU

Wednesday

HORSE RACING—Ak-Sar-Ben, Omaha, 2 p.m.

Thursday

HORSE RACING—Ak-Sar-Ben, Omaha, 2 p.m.

Friday

HORSE RACING—Ak-Sar-Ben, Omaha, 2 p.m.

TRACK—[illegible]

The STANDINGS

National

	Won	Lost	Pct.	Behind
Los Angeles	25	14	.641	—
Cincinnati	23	14	.622	1
St. Louis	22	16	.579	2½
Milwaukee	18	16	.529	4½
San Francisco	21	19	.525	4½
Chicago	18	20	.474	6½
Philadelphia	18	21	.462	7
Houston	18	24	.429	8½
New York	15	24	.385	10
Pittsburgh	14	24	.368	10½

Tuesday's Results

Los Angeles 2, St. Louis 0, night
Philadelphia 10, New York 3, night
Pittsburgh 7, Chicago 6, night, 12 innings
Cincinnati 7, Houston 4, night
Milwaukee 14, San Francisco 1, night

Wednesday's Games

Cincinnati (O'Toole 0-4) at Houston (Bruce 1-6)
Milwaukee (Cloninger 5-3) at San Francisco (Marichal 7-3)
Pittsburgh (Law 1-5) at Philadelphia (Mahaffey 2-2), night
St. Louis (Simmons 2-5) at Los Angeles (Koufax 6-2), night
Chicago (Jackson 3-4) at New York (Fisher 3-4), night

American

	Won	Lost	Pct.	Behind
Chicago	24	13	.649	—
Minnesota	22	13	.629	1
Baltimore	22	17	.564	3
Detroit	21	17	.553	3½
Cleveland	18	17	.514	5
Los Angeles	20	20	.500	5½
Boston	17	19	.472	6½
New York	17	22	.436	8
Washington	17	24	.415	9
Kansas City	9	25	.265	13½

x-Late game not included.

Tuesday's Results

Cleveland 5, New York 3
Detroit 7, Chicago 5, night
Minnesota 17, Boston 5, night
Baltimore 6, Kansas City 3, night
Washington 7-6, Los Angeles 3-5, twi-night.

Wednesday's Games

Minnesota (Pascual 5-0) at Boston (Wilson 3-2), night
Kansas City (Segui 2-4) at Baltimore (Roberts 4-4), night
Los Angeles (Lopez 6-3) at Washington (Richert 1-4), night
New York (Ford 3-5) at Detroit (Sparma 2-2), night
Cleveland (Tiant 2-2) at Chicago (Peters 4-3), night

Keitges Named Scotus Football, Track Coach

Columbus — Patrick Keitges has been named head coach of football and track at the Scotus Central Catholic High School here.

Keitges, a Wayne State graduate, has been assistant coach in all sports at St. Bonaventure High School, which is being replaced by Scotus.

Crow Defines Football

"Football is a game where they number the players and they number the holes you're supposed to run through," says John Crow who will be with the San Francisco 49ers next season.

Koehler Defeated

St. Paul, Minn. (UPI)—Bill Koehler of Lincoln dropped into the losers bracket in the ABC Masters double elimination bowling tournament here Monday when he was defeated by Carl Winfield of Los Angeles, 832-723, in a third-round match.

Koehler shot 167-164-216-176—723, while Winfield posted games of 189-213-230-200 for his 822 total.

All Lincoln results:

DOUBLES

Ron Neubauer ... 232-[illegible]-176— 640
Jim Ehlers ... 205-[illegible] 614
Totals ... [illegible]—1,254
Reynold Settell ... [illegible]
Steve Davidson ... 214-179-169— 562
Totals ... 415-[illegible]—1,131
Melvin Brydl ... [illegible]
Norman Duer ... 168-169-[illegible]
Totals ... [illegible]
Richard W. Sohemer ... 157-[illegible]
Byron Young ... [illegible]
Totals ... [illegible]
Dave Jackson ... 164-[illegible]
Daniel Swift ... 215-157-[illegible]
Totals ... 365-[illegible] 1,068
Francis Campbell ... [illegible]
Hugh Hembree ... 177-146-[illegible]
Totals ... 356-322-[illegible]—1,047
Leo Hill ... 241-145-170— 456
Ronald Holtgrewe ... 179-159-[illegible]— 591
Totals ... 32[illegible]—1,047
Charles Jarecke ... 147-178-[illegible] 511
Forrest Ball ... 169-150-[illegible] 503
Totals ... 316-[illegible]—1,014
Willard Davidson ... 182-176-180— 578
Bernard Kossek ... 150-[illegible]-165— 450
Totals ... 332-[illegible]— 928
Wayne Schwindt ... 179-134-153— 456
Donald Frazell ... 168-175-180— 522
Totals ... 333-309-322— 979
Merle Summers ... 126-156-177— 459
Robert Nuss ... 170-163-160— 493
Totals ... 296-319-337— 952

Singles and All-Events

Campbell ... 199-184-198—581—(1,596)
Hembree ... 155-147-212—514—(1,495)
Hill ... 149-151-145—445—(1,436)
Holtgrewe ... 212-140-190—541—(1,655)
Davidson ... 167-225-178—570—(1,620)
Kossek ... 164-167-166—497—(1,320)
Summers ... 198-156-169—524—(1,176)
Nuss ... 165-145-175—485—(1,410)
Brydl ... 177-191-156—524—(1,596)
Duer ... 190-170-179—539—(1,631)
Schwindt (no all-) 171-143-138—452
Frazell ... 181-156-180—517—(1,582)
Neubauer ... 186-171-187—544—(1,666)
Ehlers ... 175-202-159—536—(1,664)
Settell ... 178-171-190—539—(1,594)
Davidson ... 142-161-133—436—(1,518)
Jarecke ... 169-179-150—498—(1,533)
Ball ... 146-143-146—435—(1,365)
Jackson ... 192-193-199—584—(1,584)
Swift ... 166-158-176—500—(1,473)

Teams

Chubbyvilles, Lincoln

[illegible]

Northwestern Metals, Lincoln

Steve Davidson ... [illegible]
Rex Sotts ... [illegible]
Leo Hill ... [illegible]
Willard Davidson ... [illegible]
Bernard Kossek ... [illegible]
Totals ... [illegible]

Gas Company, Lincoln

Forrest Ball ... [illegible]
Merle Summers ... [illegible]
Charles Jarecke ... [illegible]
Richard Sohemer ... [illegible]
Robert Nuss ... [illegible]
Totals ... [illegible]

Parkway Lanes, Lincoln

[illegible]
Dave Jackson ... 153 168 159— 480
Melvin Brydl ... 163 163 149— 495
Ronald Holtgrewe ... 189 175 168— 532
Norman Duer ... 211 171 178— 560
Totals ... 873 895 [illegible]—2,483

Elks Register 50 For Baseball

Approximately 50 Lincoln youths registered Tuesday night for the Elks summer baseball program at the official registration dinner.

Elks baseball chairman Bill Woltemade pointed out that youngsters from 16 to 20 may still register for the program by going to the Elks Lodge or by seeing one of the six coaches.

Registration deadline is June 1 and a draft will be held June 2. Coaches are Dean Sell, Porky Oltman, Harold Kelley, Stub Seng, Joe Gaughan and George Neill.

Ak-Sar-Ben Racing

Wednesday's Entries

Post time 2 p.m.

First, purse $2500, claiming price $2000, 4 year old & upward, six furlongs.
Cauldron (Hare) ... 113
Social Blessing (M. D. Rettle) ... 118
Tony's Boy (Madrid) ... 118
Paramita (Leeling) ... 113
Space Capsule (R. Houghton) ... 118
Miss Temper (Hancock) ... x105
Winner's Dream (L. D. Rettele) ... 113
Tennessee Col. (Bernt) ... 118
Lochquillo (Whited) ... 118
Go Betty (D. Lewis) ... 113
Wee Bomb (No Boy) ... 118
Tex's Rebel (Alexander) ... 113
Also—Gold Cloth (Smith) 113; Giraffee (Smith) 118; Cora Maderom (Morris) 113; Andy's Venture (Casey) 118; Dashable (Ecoffey) 113; Tommy's Lettuce (Fleming) x108.

Second purse $2600, claiming price $2500, 4 year old & upward, six furlongs.
Brads First (Alexander) ... 112
Kiss-Me-Lou (Stauffer) ... 110
Ogmatarq (Morris) ... 110
Cha Cha Charlie (Bernt) ... 112
Punkin Paula (No Boy) ... 107
Cappies Pride (Hancock) ... x107
Rose Bug (Greenberg) ... 107
Knights Comet (Rollins) ... 112
Dynamic Sadye (Yeager) ... 110
Bally Rich (Chavez) ... 115
Romalong (Quinn) ... 112
King Twist (Fleming) ... x107
Also—Seca-Place (Porter) 112, Priory School (No Boy) 112, Diamond Doge (Whited) 115, Open Cross (Lantz) x107, Shippin In (De Alba) 120, Royal Jet (Rollins) 120.

Third, purse $2700, maiden allowance, 2 year old colts & geldings, four and one half furlongs.
Hank L. (No Boy) ... 118
Zorky (Smith) ... 118
Gold Forever (Osment) ... 118
Side Bone (No Boy) ... 118
Bucks Jet (Alexander) ... 118
Ghazi (D. Lewis) ... 118
Dakota Brownie (Arterburn) ... 118
Fishing Lure (R. Houghton) ... 118
Charge Wise (No Boy) ... 118
Royal Toke (Morris) ... 118
Cenguy (Peck) ... 118
Tex Rullah (Chavez) ... 118
Also—Indian Angel (No Boy) 114, U. Winker U. (Leeling) 118, Fire Pin (D. Lewis) 114, British Bud (Whited) 118, Rhythm Dude (No Boy) 118, Bakers Best (No Boy) 118.

Fourth, purse $2600, claiming price $2500, 4 year old & upward, six furlongs.
Old Wineo (Yeager) ... 110
Light Messate (Morris) ... 107
Silvery Rose (Smith) ... 107
Joey's One (No Boy) ... 112
Ironshell (Casey) ... 112
Emancipation (Alexander) ... 115
Mr. M. H. (No Boy) ... 115
Good Standing (No Boy) ... 107
Miss Pedigree (J. Dominguez) ... x105
Myrtle Red (Stauffer) ... 110
Talkathon (Ecoffey) ... 112
Just Audacious (Quintero) ... 120
Also—Fleeting Dream (No Boy) 107, B. Way (Overton) 112, Grey Rajah (R. Houghton) 112, In Leiu Of (No Boy) Lady (Leeling) 112.

Fifth, purse $300, claiming price $1500, 112, Villa Rouse (De Alba) 112, Prospect $4000 3 year olds, one mile & 70 yds.
Sunnie San (No Boy) ... 107
Annie Ghan (Smith) ... [illegible]
Libon (Fleming) ... x107
Wine Bo (No Boy) ... 112
Nettle Creek (De Alba) ... 112
Tarlet (Whited) ... 120
Jeep Shore (Arterburn) ... 109
Soup Bone (Peck) ... 112
Bills Bid (Morris) ... 117
Run Lightly (Stauffer) ... 109
Fine Reward (Alexander) ... 116
Beaus Comet (Greenberg) ... 112
Also—Miss Pitipat (Morris) 109.

Sixth, purse $2700, claiming price $3200, 4 year old & upward, six furlongs.
Golden Needles (No Boy) ... 116
Roman Gladiator (Arterburn) ... 113
Twilynn (Fleming) ... x102
Jo Bip (Padron) ... 108
I Stay Too (Yeager) ... 113
Sir Champ (Alexander) ... 116
Toro Boy (D. Lewis) ... 113
Kay Dee (Morris) ... 117
Astro Cadet (De Alba) ... 113
Conga Ruler (No Boy) ... 122
Go Lite (Casey) ... 119
Also—Ragah (R. Houghton) 119, A. Dee W. (Ecoffey) 119, Honor Spirit (Yeager) 122, Summer Rain (Rollins) 113, Jonbon (D. Lewis) 113, R. Sparks (Ecoffey) 113.

Seventh, purse $400, allowance, 3 & 4 year olds, six furlongs.
Flying Harbour (Padron) ... 116
Tixedo Kid (Quintero) ... 109
Hi Stranger (Rollins) ... 111
Jet O Fortune (P. Porter) ... 109
Federal Case (Osment) ... 119
Jay Ace (Baca) ... 116
English Dust (Chavez) ... 116
Triple Dip (Fleming) ... 104

Eighth, purse $5000, invitational allowance, 3 year old & upward, Nebr. bred, five and one half furlongs.
French Purse (Whited) ... 119
Darla (Yeager) ... 114
Apure (R. Houghton) ... 119
Page Me (Morris) ... 114
Westbury Road (Fleming) ... x116
Lucky J. A. (Hare) ... 119
Hasty Rose (Whited) ... 104
Delindas King (Peck) ... 111

Ninth, purse $2500, claiming purse $2000, 4 year old & upward, one mile & 70 yds.
Straindru (De Alba) ... 111
Tago (Morris) ... 113
Joey Jekyll (No Boy) ... 113
Small Byrd (Dominguez) ... x106
Golden Brook (R. Houghton) ... 113
Leigh Of Capri (Rollins) ... 113
Sumita (No Boy) ... 108
Some Other Time (Kunitake) ... 119
Tucks Top (Bernt) ... 116
Portola Way (Leeling) ... 113
Major Cocoa (D. Lewis) ... 119
Dark Lunar (Overton) ... 116
Also — Mr. Dan A. (R. Houghton) 119, Severn (No Boy) 113, Joe Moon (Fleming) x117, Buena Vista S. (No Boy) 113; Dr. Blue (Alexander) 113, Quince K. (D. Lewis) 113.

Tuesday's Results
By Associated Press

First race, purse $2500, claiming price $2000, 3 year olds and upward, Nebr. bred, six furlongs, T—1:14 4-5.
Pelai (Ecoffey) ... 9.20 5.60 3.40
Bobby Scott (Leeling) ... 6.20 3.60
Pick-A-Gun (Smith) ... 3.40
Also rans—Opal's Lady, Little Amy, Dundy County, Mr. Kem, The Wick, Rose All Over, Spy's Dream, Glowing Powder, Royal Dave.

Second race, purse $2500, claiming price $2000, 4 year olds and upward, six furlongs, T—1:14 3-5.
Captain Milo (Aterburn) 11.60 6.60 5.00
Gray Shark (Ecoffey) ... 14.80 8.00
Pipetongs (Alexander) ... 6.40
Also rans—Stick Man, Tekabell, Royal Lynn, Good Riddens, Kid Franco, Plenty Rough, Good Dream, Miss Risque.

Daily Double—$80.80 (6 & 4)

Third race, purse $2700, maiden, allowance, 2 year old fillies, four and one-half furlongs, T—:55 2-5.
Miss Payola (Peck) ... 7.00 4.20 3.20
Joyce's Journey (Andersen) ... 5.20 4.20
Bouncy Beth (Padron) ... 4.80
Also rans—Miss Rafferty, Mollie's Reward, Agnes MC, Sonas Last, Diamond Fish, Little Irene.

Fourth race, purse $2800, maiden, allowance, 3 year olds, six furlongs, T—1:15.
Artistic Blen (Lewis) ... 15.20 7.20 3.80
Doc Round (Fleming) ... 11.60 4.00
Fashion Bar (Yeager) ... 2.60
Also rans—Prince Herculis, Worth The Gain, Wise Page, Sweet Silver, Lady Machree, Stormy Babe, Kim's Rainbow, Lady Co Ho, Dough Ball.

Fifth race, purse $2700, claiming price $3500, 4 year olds and upward, six furlongs, T—1:14.
Dusky Kay (Hare) ... 10.20 6.00 4.60
King of Hills (DeAlba) ... 12.20 8.20
Champ Dixie (Collier) ... 9.80
Also rans—Bally's Pride, Buzzy Bell, Speakie, Joyous Day, Steel Catalyte, Ebony Mist, Extra Dividend, Jeans Bomb.

Sixth race, purse $3000, claiming price $5000-$4500, 3 year olds, six furlongs, T—1:14.
Snowette (Fleming) ... 21.20 8.00 4.60
Little Gap (Morris) ... 6.40 3.80
Blessusall (Kunitake) ... 4.80
Also rans—Baby Pam, Comes the Bride, Sir Poche, Crown Cheif, High Explosive, Matatime.

Seventh race, purse $3500, claiming price $6250-$5750, 3 year olds, one mile & 70 yards, T—1:47 2-5.
Gowan Fishin' (DeAlba) 14.40 8.20 4.60
Ironside (Lewis) ... 8.20 4.80
Fussy N' Frosty (Whited) ... 3.40
Also rans—Nemas Bull, Gold Ally, Mont Clair, Renee's Prince, Sunder.

Eighth race, purse $5000, allowance, 3 & 4 year old fillies, six furlongs, T—1:14 2-5.
Bowl of Stars (Lewis) ... 5.20 4.20 3.00
Do Well (Fleming) ... 8.00 4.60
Gay Adorable (R. Houghton) ... 3.60
Also rans—She's A Goer, Miss Darling, Judije, Funade, North Hills.

Ninth race, purse $2700, claiming price $2600, 4 year old and upward, one mile & 70 yards, T—1:46 2-5.
Scottsdale Sue (Hancock) 5.60 3.80 2.80
Pages Image (R. Houghton) ... 6.60 4.20
Tashunk (Lewis) ... 3.20
Also rans—Latch On, Feather Bedder, Merry Mixture, Kid's Kin, Comedian, Ying and Yang.

Attendance—10,056

ALLEY ACTION

Men's 230 Games, 600 Series

At LAFB Eastern: John Fleischer, Detenders, 236; J. Sears, Red X, 237, Late Tuesday Mixed: John Spencer, Team No. 1, 236-610.

Ladies' 200 Games, 525 Series

At Northeast WOTM: Buelah Buttow, Pin Dusters, 203; Lenore Rotert, Happy Hitters, 202.

At LAFB — Lincoln Officer's Wives: Jean Ness, Mustangs, 534; Mig Puchetich, Hopefuls, 205.

Three Linemen Picked For All-American Game

Buffalo, N.Y. (AP) — Two tackles and a guard were named Tuesday to the West team that will play in the football game June 26 in War Memorial Stadium.

They are, Jim Norton of Washington and Ron Calegari of California, tackles, and Jack Chapple of Stanford, guard.

Brown Yardage Leader

Jimmy Brown of the Cleveland Browns is the first National Football League player to gain more than 10,000 yards on the ground. In eight seasons he rushed for 10,768 yards on 2,070 carries.

Fairgrounds Improvements To Be Ready

A grandstand renovation program now under way at the State Fairgrounds will be completed in time for the annual running race meet, July 8-Aug 7, fair manager Henry Brandt said Wednesday.

Among the improvements are a new *roof*, *renovation* of all grandstand seats and better air circulation. The *pari-mutuel facilities* will also be enlarged, with five new daily double windows.

The track also is being renovated with all curves being made uniform and the straight away in front of the grandstand being realigned.

Stall and tack room capacity is being increased to accommodate 750 horses.

Total purse disbursement during the race meet will amount to $241,700 with a minimum purse of $1,200.

Rehearing Asked On Game Unit Bill

The Agriculture and Recreation committee moved Tuesday for a rehearing on LB554, a proposal to extend the eminent domain powers of the State Game Commission.

The committee voted 6-0 to ask the full legislature for permission to hold another hearing on the bill.

The measure, as revised, would allow the Game Commission to condemn land for recreation purposes in about 20 areas. At present, the Commission's eminent domain power is restricted to Indian Cave State Park in southeast Nebraska, Ash Hollow Historical Park near Lewellen and several wayside areas along the Interstate highway.

LB554 was aired publicly March 26.

Tuesday's Major League Box Scores

American

CLEVELAND ab r h bi — NEW YORK ab r h bi
Howser ss 4 0 0 0 — Linz ss 4 1 1 0
Whitfield 1b 4 1 1 1 — Rich'son 2b 4 0 1 1
Wagner lf 4 1 1 0 — Maris rf 3 0 0 0
Colavito rf 4 0 0 0 — A Lopez rf 0 0 0 0
Alvis 3b 3 1 0 0 — H Lopez ph 1 0 0 0
Davalillo cf 4 2 3 4 — Moschitto rf 0 0 0 0
Brown 2b 3 0 0 0 — Mantle lf 2 0 0 0
Azcue c 2 0 0 0 — Pepitone 2b 4 0 2 0
Siebert p 3 0 0 0 — Tresh cf 4 0 1 0
M'Dowell p 1 0 0 0 — Boyer 3b 3 0 0 0
Edwards c 3 0 1 0
Bouton p 2 0 0 0
Clarke ph 1 0 0 0
Totals 32 5 5 5 — Totals 32 1 6 1
Cleveland 010 004 000—5
New York 001 000 000—1
E—Howser. DP—Cleveland 1. LOB—Cleveland 4, New York 6.
2B—Pepitone 2. HR—Davalillo 2 (4), Whitfield (7). SB—Richardson, Azcue.
IP H R ER BB SO
Siebert W, 5-2 5 3 1 0 1 7
McDowell 4 3 0 0 1 5
Bouton L, 3-5 5 1-3 5 5 5 3 4
Reniff 1 2-3 0 0 0 1 1
Mikkelsen 2 0 0 0 0 3
A—4,925. T—2:38.

Twilight Game
LOS ANGELES ab r h bi — WASHINGTON ab r h bi
Cardenal cf 5 0 1 0 — Bl'same 2b 3 0 1 0
B Smith lf 5 0 3 1 — M'Mull'n 3b 5 1 2 3
Fregosi ss 5 0 0 0 — Chance 1b 4 1 1 0
Adcock 1b 4 1 1 1 — Cun'ham 1b 1 0 0 0
Clinton rf 3 0 0 0 — Howard lf 4 1 3 0
Schaal 3b 4 0 1 0 — King rf 2 1 1 2
Rodgers c 4 0 1 0 — Lock cf 4 0 1 1
Knoop 2b 2 1 1 0 — Brumley c 3 1 0 0
Newman p 2 0 0 0 — Hamlin ss 3 1 1 1
Gotay ph 1 1 1 1 — Br'kman ss 0 0 0 0
Power 2b 1 0 1 0 — M'C'm'k p 1 1 0 0
Ridzik p 0 0 0 0
Totals 37 3 10 3 — Totals 30 7 10 7
Los Angeles 000 110 100—3
Washington 000 121 21x—7
E—None. LOB—Los Angeles 9, Washington 5.
2B—B. Smith. HR—Adcock (5), McMullen (6), Hamlin (1), Gotay (1), King (4). S—McCormick, Blasingame, Ridzik.
IP H R ER BB SO
Newman L, 5-2 4 2-3 5 3 3 1 1
Latman 1 1-3 2 1 1 0 1
R. Lee 1 2 2 2 0 1
Gatewood 1 1 1 1 2 0
M'C'm'k W, 2-2 6 1-3 9 3 3 1 5
Ridzik 2 2-3 1 0 0 1 2
T—2:39.

Night Game
LOS ANGELES ab r h bi — WASHINGTON ab r h bi
Cardenal cf 4 2 2 2 — Cun'ham 1b 2 0 1 0
Pearson 3 0 1 0 — Hamlin 2b 3 0 0 0
Fregosi ss 4 1 2 1 — Bl'same 2b 2 0 1 0
W.Smith lf 4 0 0 0 — M'Mull'n rf 3 1 0 0
Shockley 1b 4 0 1 1 — Howard lf 4 1 1 2
Gotay 2b 4 0 1 0 — Lock cf 4 2 1 0
Knoop 2b 0 0 0 0 — Zimmer 3b 3 1 2 0
Schaal 3b 4 1 1 1 — King rf 1 1 0 0
Roof c 2 0 0 0 — Camilli c 4 0 1 1
Rodgers c 1 1 0 0 — Br'kman ss 4 0 2 3
May p 1 0 0 0 — Koplitz p 4 0 0 0
Clinton ph 1 0 0 0
B.Smith ph 1 0 0 0
Adcock ph 1 0 0 0
Totals 34 5 9 5 — Totals 31 6 9 6
Los Angeles 100 000 211—5
Washington 012 010 20x—6
E—Fregosi, D. Lee. LOB—Los Angeles 5, Washington 12.
2B—Zimmer, Cardenal, Lock, Brinkman. HR—Howard (7), Cardenal (5), Fregosi (2) n Schaal (3). SB—Cardenal.
IP H R ER BB SO
May 4 5 3 3 3 4
D.Lee 2 2 1 1 0 3
Brunet 1 1-3 2 2 2 4 0
Piche 2-3 0 0 0 0 0
Koplitz W, 1-0 7 7 3 3 3 4
Kline 2 2 2 2 0 1
HBP—By May, McMullen. WP—May, D.Lee. T—2:56. A—4,037.

Night Game
MINNESOTA ab r h bi — BOSTON ab r h bi
V'rsalles ss 5 3 2 3 — Green 4 0 0 0
Rollins 3b 6 0 2 0 — Jones 3b 4 0 1 0
Oliva rf 6 2 2 3 — Yastr'ski lf 3 1 1 0
V'ldpino rf 0 0 0 0 — Bennett p 1 0 0 0
Killeb'w 1b 6 2 3 0 — Mantilla 2b 4 0 1 1
Mincher 1b 0 0 0 0 — Thomas 1b 4 1 1 1
Hall cf 4 2 3 1 — C'nigl'ro rf 4 0 0 0
Nossek cf 1 1 0 0 — Bressoud ss 4 1 2 1
Allison lf 5 3 3 2 — Tillman c 4 0 0 0
Battey c 4 1 2 5 — M'b'q'tte p 1 0 0 0
Boswell pr 0 0 0 0 — Moses ph 1 1 1 1
Zim'man c 1 0 0 0 — Geiger lf 1 1 1 1
Kindall 2b 5 1 2 3
Grant p 3 2 1 0
Totals 46 17 20 17 — Totals 35 5 8 5
Minnesota 200 451 500—17
Boston 000 121 100— 5
E—Thomas. LOB—Minnesota 8, Boston 3.
2B—Versalles, Rollins, Hall 2, Bressoud, Yastrzemski. 3B—Grant. HR—Allison (5), Kindall (4), Battey (2), Versalles (4), Oliva (7), Bressoud (4), Moses (1), Thomas (7), Geiger (1). SF—Versalles.
IP H R ER BB SO
Grant W, 5-0 9 8 5 5 0 3
M'b'q'tte L, 5-4 3 1-3 7 5 5 0 1
Heffner 1 2-3 5 6 6 2 2
Lamabe 1 2-3 6 6 6 3 0
Bennett 2 1-3 2 0 0 0 1
T—2:50. A—9,523.

Night Game
DETROIT ab r h bi — CHICAGO ab r h bi
Wood 2b 4 0 2 0 — McCraw cf 5 1 1 0
Fox p 0 0 0 0 — Buford 2b 4 2 2 0
Wert 3b 5 1 0 2 — Robinson rf 4 0 1 1
Demeter 1b 3 0 1 1 — Ward 3b 4 1 2 1
Cash 1b 2 1 0 0 — Skowron 2b 3 0 0 1
Kaline cf 5 2 3 2 — Cater lf 3 0 1 1
Freehan c 5 0 1 2 — Hansen ss 4 1 1 1
Northrup rf 5 1 2 0 — Martin c 4 0 0 0
Thomas cf 4 0 1 1 — John p 1 0 0 0
M'A'liffe ss 4 1 2 0 — Wilhelm p 1 0 0 0
W'k'h'm p 1 0 0 0 — Burgess ph 1 0 0 0
Olyer ph 1 1 2 0
Lumpe 2b 2 0 0 0
Totals 40 7 13 7 — Totals 34 5 7 5
Detroit 010 031 200—7
Chicago 211 000 100—5
E—McAuliffe, Lumpe, Skowron. DP—Detroit 2. LOB—Detroit 8, Chicago 6.
2B—Northrup 2, Thomas, McCraw, Ward. 3B—Kaline 2. HR—Hansen (5). SB—Freehan. S—Fox.
IP H R ER BB SO
Wickersham 2 2-3 6 4 4 1 1
Hamilton 1 1-3 0 0 0 1 1
Gladding W, 2-1 1 0 0 0 0 0
Fox 2 1 1 0 2 0
John L, 3-2 5 1-3 10 5 5 0 4
Wilhelm 1 2-3 2 2 2 0 0
Howard 2 1 0 0 0 0
HBP—By Wilhelm, Cash. WP—Wilhelm. PB—Martin. T—2:42. A—13,130.

Night Game
KANSAS CITY ab r h bi — BALTIMORE ab r h bi
C'pan'ris lf 5 0 0 0 — Adair 2b 5 0 3 2
Landis cf 5 1 2 0 — Aparicio ss 4 0 0 0
Gentile 1b 5 0 1 0 — Brandt lf 2 0 0 0
Blandh'd rf 5 1 1 1 — Bowens rf 3 0 0 0
Green 2b 4 1 1 0 — B.J'son 3b 4 2 2 0
Charles 3b 4 0 1 1 — Orsino 1b 3 1 1 1
Bryan c 4 0 2 1 — Brown c 1 0 0 0
Causey ss 3 0 1 0 — Siebern 1b 2 1 0 0
O'D'gh'e p 1 0 0 0 — Blair cf 1 1 0 0
Loc'w'd ph 1 0 0 0 — Pappas p 1 1 1 2
H'berger ph 1 0 0 0 — Haddix p 1 0 0 0
Mar'lson ph 1 0 0 0 — Snyder ph 1 0 0 0
Miller p 0 0 0 0
Totals 39 3 12 3 — Totals 28 6 7 6
Kansas City 000 030 000—3
Baltimore 040 000 11x—6
E—Gentile. LOB—Kansas City 12, Baltimore 7.
2B—B. Johnson. 3B—Pappas, Campaneris. S—Bowens, Miller.
IP H R ER BB SO
O'D'gh'e L, 2-6 3 3 4 4 2 2
Hunter 1 0 0 0 0 1
Dickson 2 1 1 1 3 0
Drabowsky 1 1 0 0 1 2
Stock 1 2 1 0 1 1
Pappas 4 2-3 9 3 3 2 3
Haddix W, 1-0 2 1-3 2 0 0 1 2
Miller 2 1 0 0 0 1
Dickson faced 2 men in 7th.
T—3:03. A—5,242.

National

Night Game
MILWAUKEE ab r h bi — SAN FRANCISCO ab r h bi
F.Alou lf 5 2 3 2 — Schofield ss 4 0 1 0
Matehws 3b 5 1 1 2 — J.Alou rf 4 0 0 0
delaHoz 3b 1 0 1 1 — McCovey 1b 3 0 0 0
Aaron rf 3 1 2 2 — Bailey 1b 1 0 0 0
Cline rf 1 0 0 0 — Mays cf 2 0 0 0
Torre c 5 1 1 0 — Hend'son cf 0 1 0 0
Jones cf 5 3 3 4 — Hart 3b 4 0 1 0
Oliva 1b 4 2 2 0 — Kuenn lf 4 0 1 1
Kolb lf 2 0 1 0 — Lanier 2b 1 0 0 0
Bolling 2b 5 2 2 0 — Hiatt c 2 0 0 0
Wood'ard ss 4 2 3 2 — Haller c 2 0 1 0
Bl'same p 4 0 0 0 — Schroder 2b 1 0 0 0
Herbel p 0 0 0 0
Peterson ph 1 0 1 0
Davenp't ph 1 0 0 0
M.Alou ph 1 0 0 0
Totals 44 14 19 13 — Totals 31 1 5 1
Milwaukee 302-035-010—14
San Francisco 000 000 001— 1
E—Oliver, Woodward. DP—Milwaukee 2. LOB—Milwaukee 11, San Francisco 6.
2B—Schofield, Oliver 2, F. Alou. 3B—delaHoz. HR—Mathews (10), Jones 2(5). S—Blasingame.
IP H R ER BB SO
Bl'same W, 4-4 9 9 1 1 3 4
Herbel L, 3-4 2 5 3 3 0 3
Hendley 3 7 5 5 4 4
Murakami 3 7 6 6 2 1
Bolin 1 0 0 0 1 1
WP—Hendley, Murakami. T—2:45. A—10,784.

Night Game
CHICAGO ab r h bi — PITTSBURGH ab r h bi
Landrum cf 5 0 1 3 — Bailey 3b 3 0 0 0
Beckert 2b 6 0 1 0 — Lynch ph 1 0 1 1
Williams lf 6 1 1 1 — Alley ss 0 0 0 0
Santo 3b 4 0 1 0 — Freese 3b 2 1 1 0
Banks 1b 6 1 1 1 — Virdon cf 6 0 2 1
G'br'ls'n rf 5 1 3 1 — Clemente rf 6 1 1 0
R'novs'y c 3 0 0 0 — Stargell lf 5 0 1 0
Stewart ph 2 1 1 0 — Cl'denon 1b 5 2 4 1
Pena ss 2 1 1 0 — Maz'osky 2b 4 1 1 0
Clemens ph 1 0 1 0 — Rodgers ss 5 0 3 3
Bertell c 0 0 0 0 — Crandall c 1 0 0 0
Altman ph 1 0 0 0 — Mota ph 0 1 0 0
Burks c 0 0 0 0 — McBean p 1 0 0 0
Jackson p 2 0 0 0 — Virgil 3b 1 0 0 0
Am'f'no ph 1 1 0 0 — Friend p 2 0 0 0
Bright ph 1 0 1 0 — Pagl'oni c 3 1 0 0
Burdette pr 0 0 0 0
Totals 45 6 12 6 — Totals 45 7 14 6
One out when winning run scored.
Chicago 010 111 002 000—6
Pittsburgh 000 300 201 001—7
E—Rodgers. DP—Chicago 1, Pittsburgh 1. LOB—Chicago 10, Pittsburgh 11.
2B—Rodgers, Pena, Landrum, Clemente. HR—Banks (9), Gabrielson (3), Williams (3). SB—Burdette. S—Jackson, Mazeroski.
IP H R ER BB SO
Jackson 6 2-3 8 5 5 2
McDaniel 1 2-3 2 0 0 2
Abernathy 2 2 1 1 3
Warner L, 0-1 1 1-3 2 1 1 0
Friend 7 6 4 4 2
Sisk 0 0 0 0 2 0
McBean 3 4 2 2 3
Corpin W, 1-0 2 2 0 0 2 1
Sisk faced 1 man in 8th.
HBP—By Jackson, Mota. WP—Abernathy. T—[illegible] A—6,403.

Night Game
CINCINNATI ab r h bi — HOUSTON ab r h bi
Rose 2b 5 0 1 0 — Kasko ss 3 1 0
Shamsky lf 3 2 0 0 — Morgan 2b 3 0 0
Harper lf 1 1 2 0 — Maye lf 4 1 1
Pinson cf 3 2 4 2 — Bond 3b 2 0 0
Robinson rf 5 0 2 2 — Aspro'te [illegible]
Coleman 2b 3 0 0 0 — Wynn cf 2 1 2
Perez 1b 2 2 1 3 — Staub rf 2 0 0
Johnson 3b 5 0 1 0 — Brand c 3 0 0
Edwards c 4 0 0 0 — Nott'bart p 3 0 0
Cardenas ss 4 1 0 0 — Spangler ph 1 0 0
Ellis p 3 0 2 0
Totals 38 7 11 7 — Totals 28 4 5
Cincinnati 000 030 103—7
Houston 300 001 000—4
E—Edwards, Aspromonte, Wynn. DP—Cincinnati 1. LOB—Cincinnati 8, Houston 5.
2B—Maye, Aspromonte 2, Johnson, Ellis, Harper. HR—Pinson (9), Perez (4). SB—Pinson, Wynn, Shamsky, Robinson. S—Ellis. SF—Bond.
IP H R ER BB SO
Ellis W, 7-1 9 5 4 4 6
Nottebart 6 2-3 6 4 1 3
Woodeshick 0 2 0 0 0
Owens L, 1-2 2 2-3 3 3 3 1
Woodeshick faced 2 men in 7th.
HBP—By Ellis, Kasko. T—2:43. A—[illegible],148.

Night Game
ST. LOUIS ab r h bi — LOS ANGELES ab r h bi
Flood cf 4 0 1 0 — Johnson lf 3 0 2 0
Brock lf 4 0 0 0 — Parker 1b 3 1 0 0
White 1b 3 0 0 0 — Davis cf 4 0 1 0
Boyer 3b 3 0 0 0 — Fairly rf 4 0 2 2
Francona rf 3 0 0 0 — Ros'boro c 3 0 0 0
McCarver c 3 0 0 0 — Lefebvre 2b 3 0 0 0
Groat ss 3 0 0 0 — T'ewski 3 0 0 0
Javier 2b 3 0 0 0 — Kennedy 3b 2 0 0 0
Gibson p 2 0 0 0 — Drysdale p 3 1 1 0
Skinner ph 1 0 0 0
Totals 29 0 1 0 — Totals 28 2 6 2
St. Louis 000 000 000—0
Los Angeles 000 000 02x—2
E—Tracewski. LOB—St. Louis 2, Los Angeles 6.
2B—Fairly. S—Johnson.
IP H R ER BB SO
Gibson L, 8-1 8 6 2 2 2
Drysdale W, 7-3 9 1 0 0 0
HBP—By Gibson, Kennedy. WP—Drysdale. Balk—Gibson. T—1:41. A—28,515.

Night Game
NEW YORK ab r h bi — PHILADELPHIA ab r h bi
Lewis cf 4 1 1 1 — Rojas cf 5 0 1
M'Millan ss 3 0 0 0 — Briggs cf 0 0 0 0
Hickman ph 1 0 0 0 — Taylor 2b 4 2 2
Kranep'l 1b 4 0 1 0 — Callison rf 5 1 3
Smith 3b 4 0 1 0 — Allen 3b 4 1 1
Gonder c 3 1 1 0 — Johnson lf 5 1 1
Swoboda rf 4 1 1 1 — Thomas 1b 5 2 3
Chr'tpo'r lf 4 0 0 0 — Triandos c 5 1 3
Klaus 2b 4 0 1 0 — Wine ss 1 0 0 0
Jackson p 0 0 0 0 — Cobin't'n ph 1 0 1
Napoleon ph 1 0 0 0 — Amaro ss 2 1 0
Cisco p 1 0 0 0 — Herbert p 4 1 3
Hiller 2b 2 0 1 0
Totals 35 3 7 2 — Totals 41 10 18 10
New York 000 110 001—3
Philadelphia 500 140 00x—10
E—Klaus, Allen. LOB—New York 6, Philadelphia 10.
2B—Smith, Gonder, Callison, Thomas. 3B—Callison. HR—Lewis (6), Swoboda (11).
IP H R ER BB SO
Jackson L, 2-5 1-3 4 5 5 1
Bearnarth 2-3 1 0 0 1
Cisco 3 8 5 5 0
Parsons 2 2 0 0 0
McGraw 2 3 0 0 0
Herbert W, 2-2 9 7 3 2 1
HBP—By Jackson, Taylor. T—2:9. A—6,344.

LA's Davis Will Remain Inactive Until September

Los Angeles (AP) — Outfielder Tommy Davis of the Los Angeles Dodgers is progressing on schedule with his mending broken right ankle but the club said Tuesday its batting star probably will remain inactive until September.

Dr. Robert Kerlan advised the Dodgers Davis' long leg cast has been replaced by a short cast.

Davis was hurt sliding into second base May 1 at Dodger Stadium in a game with San Francisco.

FEATURE RACES

At Aqueduct
Purser ... 11.10 5.50 4.20
Hot Dust ... 3.90 3.10
Jay Dee ... 6.40

At Garden State Park
Barbados ... 14.20 5.60 2.60
Bold Queen ... 5.00 2.60
Ironshire ... 2.20

At Suffolk Downs
Jubilee Hill ... 4.40 3.00 2.80
Firm Shock ... 5.00 4.20
Hellenic Ace ... 6.40

At Arlington Park
Mark Prince ... 27.60 7.00 3.20
Twoares ... 3.60 2.80
Geology ... 3.00

Weekend Storms Spoil Fishing Over Nebraska

. . . SOME GOOD CATCHES REPORTED

The State Game Commission said Tuesday weekend rains that swelled rivers and streams interfered with fishing over most of Nebraska.

Nevertheless, the Commission said several good catches were reported.

At Box Butte Reservoir in the Panhandle, George Brown of Alliance caught an 8½-pound catfish, a 12-inch walleye and three four-pound catfish.

Helen Stone of Broken Bow landed an 11-pound channel cat at Victoria Springs.

A capsule report of the fishing outlook, by area:

SANDHILLS—Merritt Reservoir, Many trout being taken on the west portion of the reservoir; Swanson Lake (Rock County), Bass running 15 to 17 inches being taken on artificial lures; Missouri River (Boyd County), Sauger hitting on minnows; Spencer Dam, Catfish biting on minnows and nihgt crawlers; Sherman Reservoir, bullheads biting; Middle Loup River, Catfish on worms and night crawlers; Farm Ponds (Boyd County), Bass on artificial lures; Hofelt Lake, Bullheads biting.

SOUTHEAST—Wagon Train Lake, Bluegill and catfish hitting; Interstate Lakes (Grand Island Area), Walleye up to 1½ pounds being taken along with some pan fish.

NORTHEAST—Elkhorn River (Norfolk Area), Carp being tkaen on corn and worms; Loup Canal, Catfish on set lines; Pibel Lake, Few bass with red and white jitterbugs; Platte River (Fremont Area), Catfish up to 6 pounds on bank lines; De Soto Bend, Crappie up to 9 inches along with bass, walleye and sauger; Omadi Bend, Bullheads on worms; Crystal Lake, Largemouth bass on artificial lures; Johnson Lake, Bullheads on worms and carp on corn and worms; Lewis and Clark Lake, Crappie up to 19 inches in Santee and Miller Creek areas on minnows; Gavins Point Dam, White bass on jigs and minnows with drum going for night crawlers and crawdads.

PANHANDLE—Smith Lake, Large crappie and bluegill on artificials and live bait; Bridgeport Pits, Black bass and trout on night crawlers; North Platte River (McGrew Area), Catfish on minnows and night crawlers; Trout Streams (Upper White River, Chadron City Reservoir, Chadron Lake, Greenwood, White Clay, Larrabee and Pine Creeks) Good trout fishing where accessible.

SOUTHWEST—Red Willow Reservoir, Catfish hitting on west end; Swanson Reservoir, Walleye, catfish and crappie biting; Enders, Walleye fishing good; Lake McConaughy, Walleye fishing from bank and boat good, especially in Eagle Canyon Area; Sutherlund Reservoir, Catfish and white bass being taken at inlet; Lake Maloney, White bass and crappie good all over the lake; Jeffrey Reservoir, Crappie biting in bay areas on minnows; Johnson Reservoir, Occasional walleye being caught; Sand Pits (Kearney Area), Bass fishing good.

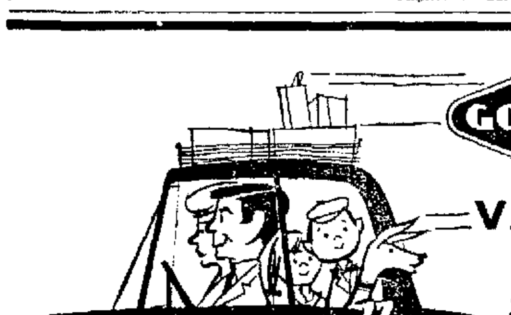
VACATION TIME SPECIAL!

FREE 10-POINT Safety Check

SAFETY CHECKED

Join the Circle of Safety

• Brake System • Exhaust System • Steering
• Mirrors • Tires • Lights
• Horn • Wipers • Glass
• Front End

ALL 3 FOR JUST

• ADJUST BRAKES AND REPACK FRONT WHEELS $1.19 when purchased separately
• ALIGN FRONT END $6.95 when purchased separately
• BALANCE FRONT WHEELS $5.00 when purchased separately

$9.95 ANY U. S. CAR

$13.14 when purchased separately

New All-Weather "42" with TUFSYN

now just $8 6.70x15 black tube-type plus tax & old tire

EASY TERMS

ORIGINAL EQUIPMENT TIRES Slightly used, and expertly reconditioned

$10.00 any size in stock

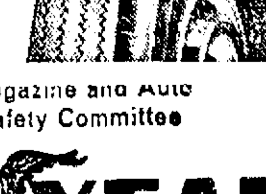

75% or More Original Tread Depth

Sponsored by Look Magazine and Auto Industries Highway Safety Committee

GOODYEAR SERVICE STORE

1918 "O" 432-3381

AMERICA'S LARGEST SELLING CIGAR

DUNLOP FIRST LINE TIRES

40% DISCOUNT

GATES AUTOMOTIVE SERVICE 432-2118 836 So. 27

Nothing else quite measures up

Walker's DeLuxe Bourbon

THE ELEGANT 8 YEAR OLD

STRAIGHT BOURBON WHISKEY • 86.8 PROOF • HIRAM WALKER & SONS INC. PEORIA, ILL.

GETTING NEW CAR FEVER?

Come to Associates for the cash you need to buy today!

Under Associates Auto Loan Plan, you can get the cash you need in advance for both car and insurance. This way, you shop as a cash buyer ...make a better deal. Service is quick and completely confidential. And, you choose the monthly payment that suits you best.

Associates offers other "Look-Ahead Borrowing" plans for almost any personal, business or professional need—large or small. Phone for an appointment at your convenience or visit the Associates office near you.

A Financing Plan For Every Need

ASSOCIATES FINANCE CO. OF LINCOLN

THE ASSOCIATES

IN DOWNTOWN LINCOLN
1745 "O" Street ... 432-8804
IN UNIVERSITY PLACE
2326 North 48th Street ... 434-3109

WHAT CAN YOU PAY FOR ONCE... & NEVER AGAIN?

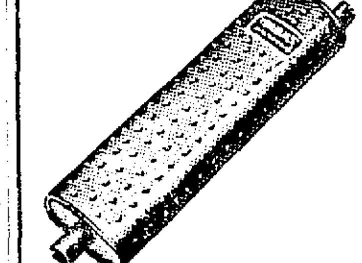

A Midas muffler!

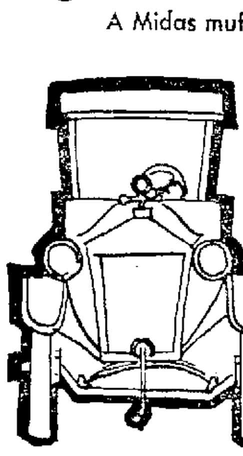

It is installed in fifteen minutes ... and for as-long-as you own the car, if ever a replacement's needed...

Your new Midas muffler's free, there's only a service charge.

MIDAS MUFFLER SHOPS

Only Midas gives you a guarantee that's honored at more than 400 muffler shops coast-to-coast. **Why accept anything else?**

FREE estimate and installation.

NEW LOCATION 2118 N St.

Lincoln's ONLY MIDAS SHOP Ph. 477-7724

Fisherman's luck!

FREE

STORZ-A-PALOOZA

...now in 12-paks of Storz Premium!

Fishermen—look what's in Storz for you! A free STORZ-A-PALOOZA, Storz special version of the hottest all-around fishing lure that ever teased up a whopper! It comes in a handy size that's great for casting or trolling—built husky for rugged action. A 98¢ value anywhere! Look for specially-marked sportsman's 12-paks of Storz Premium at your store or tavern. For good times and good fishing—stock up on Storz Premium now!

STORZ SPECIAL BONUS OFFER:

Get this fine quality fishing outfit — a $25.90 value — for only $9.95! Includes 2-piece Eagle Claw 6½′ Impact Action fiberglass rod and the famous Eagle Claw ECA Push-button Spincasting reel with line and extra spool. Full details on sportsman's 12-paks of Storz Premium Beer.
NOTE: *Overwhelming demand may cause short delay. We'll ship as fast as possible.*

Every glass is as good as the last (and the last is as good as the first)

Storz

STORZ BREWING COMPANY, OMAHA, NEBRASKA, U.S.A.

Sixth Assassination Try On De Gaulle Smashed

Paris (UPI)—French [illegible] disclosed Tuesday [illegible] smashed a new [illegible] sinate President [illegible] Gaulle—the sixth [illegible] spiracy in four [illegible] arrested six men [illegible] a powerful bomb in the [illegible] of one of the [illegible] ters.

Police said the arrested men had planned to explode the bomb—containing 6.6 pounds of TNT — while De Gaulle was speaking at a memorial to the late Premier Georges Clemenceau at St. Hermine in western France. They also planned to set off 25 pounds of cheddite explosive on the same occasion, police charged.

Authorities charged the six men had also staged an ear- [illegible]

Time Bomb Watered

[illegible] De Gaulle visited [illegible] powerful [illegible] mechanism [illegible] a garden- [illegible] the flower pot.

All of the suspects were alleged by authorities to be connected with the terrorist Secret Army Organization (OAS) that fought a violent underground campaign to keep Algeria French.

They included a doctor, a baker, a school director, an insurance agent, a farmer and a college student.

Algiers Leader

Police said the arrested men admitted under questioning that both plots were masterminded by Jean-Jacques Susini, a former leader of the Algiers revolt against the French government, now living in Denmark.

The arrests were made May 15 almost simultaneously with the arrests in western France of an OAS network allegedly led by two senior officers of France's counterespionage system. Police and Interior Minister Roger Frey have stressed that the arrests disclosed earlier had no connection with any plot against De Gaulle.

Police said they were also searching for two other suspects in the plot, one of them a former radio Algiers announcer.

The latest plot was the sixth known attempt on De Gaulle's life since September, 1961.

Committee Approves Elderly Programs Bill

Washington (AP) — The Senate Labor Committee approved a bill designed to encourage coordinated programs for older citizens.

Titled the "Older Americans Act of 1965," the bill would authorize grants to the states to help develop community programs for elderly citizens.

Pansing Suggests Unicam Might Aid Rhode Island

Providence, R.I. (AP)—Thomas R. Pansing, president of the Lincoln, Neb. Chamber of Commerce, has suggested that Rhode Island might profit from his state's unicameral legislative system.

He told the Rhode Island constitutional convention Monday that he believes unicameralism is most appropriate in a small geographical area were people are homogeneous.

Convention headquarters originally had described Pansing as a proponent of bicameralism, and his talk was intended to balance earlier speeches by three Nebraskans who supported their state's unicameral legislature, the only one in the nation.

51 to 49

But Pansing told delegates: "I'd elect to return to two houses, but that's about a 51 to 49 decision on my part and I do not presume to say what should be done in Rhode Island."

The Rhode Island constitutional convention is considering a proposal to drop the state's bicameral legislature in favor of unicameralism.

Pansing had two major criticisms of the Nebraska legislature: its small size and its non-partisanship.

No Party Labels

Because legislators are elected without party labels, Pansing said, they "go about their duties without any plan or leadership at all, and with no legislative continuity whatsoever between sessions."

Pansing said he favors increasing the size of the Nebraska legislature from 49 members to as many as 80 or 100 because each legislator now has an "abnormally heavy work load." More legislators also would increase the representation of small minorities in the state, he said.

$6,300 Added For County Voting Office

The Lancaster County Commissioners Tuesday approved an additional $6,300 for the election commissioner's office to complete the fiscal year.

Election Commissioner B. J. Holcomb had requested $8,099 to complete the fiscal year as a result of shortages from the extra election on the city-county building.

However, she had reduced the minimum need to the $6,300 by postponing planned "equipment repair" until the new budget is adopted.

In other business, Engineer Hugh Dillion told the board that two bridges and 15 approaches were washed out during the weekend rains.

One bridge is located seven miles north of Waverly and the other is located on No. 27th south of Arbor Road.

He said he would make no additional budget request because one of the bridges was scheduled for removal.

OPPD ASKS MEETING WITH NEBRASKA CITY ON POWER

Omaha Public Power District has requested a meeting with Nebraska City officials to discuss OPPD's possible purchase of electric facilities owned by the city utility outside its corporate limits.

OPPD officials indicated that they may also wish to discuss the possible purchase of the Nebraska City distribution system within its corporate limits.

The proposal was made in a letter from OPPD Assistant General Manager Jack Wilkins to Mayor R. L. McKissick and Utilities Manager Vern Livingston.

OPPD officials will meet jointly with the Nebraska City City Council and members of the board of public works.

The board is scheduled to meet Wednesday.

Nebraska City has electric facilities in operation in 12 other communities stretching westward into Lancaster County.

NOT A SUPERMARKET

Dry goods, toys, hardware and jewelry are all important commodities. But we just cannot get used to them in drug stores. We think a drug store should be a place where you can get your doctor's prescription filled, or buy any other medical supplies you need, with absolute confidence. We have three prescription stores, at three convenient locations, staffed by registered pharmacists. They are courteous and well qualified. They have no teddy bears to sell.

GILMOUR-DANIELSON DRUG COMPANY

Established 1927

Professional Pharmacists

142 So. 13th St. 432-1246
800 So. 13th St. 432-8851
48th & A St. 488-2305

FREE DELIVERY

ADVERTISEMENT

Now Many Wear FALSE TEETH With Little Worry

Eat, talk, laugh or sneeze without fear of insecure false teeth dropping, slipping or wobbling. FASTEETH holds plates firmer and more comfortably. This pleasant powder has no gummy, gooey, pasty taste or feeling. Doesn't cause nausea. It's alkaline (non-acid). Checks "plate odor" (denture breath). Get FASTEETH at drug counters everywhere.

FREE DEVELOPING

. . . One roll black & white or Kodacolor film when brought in for developing and printing . . . (coupon must accompany order) You pay for good prints only!

Calandra's HALLMARK — CAMERA · CARD & PARTY SHOP, 1211-O-ST Downtown Lincoln

SAVE UP TO 90c WITH THIS COUPON

RETIRE IN LINCOLN with no investment

Brand new 1 & 2 bedroom apartments at 20th & Washington. Ideal for retired or semi-retired individuals or couples. Call or write Roy Talbott, 2620 So. 37. Phone 488-2383.

MULE—HITCH HENDERSON MADE IT A SONG. 'KILLER JOE' PIRO MADE IT A DANCE.

NEW DRINK...SMIRNOFF® MULE

It swings!

Taste the new party favorite that's sweeping the country, the swingingest drink since Smirnoff invented vodka. It's the Smirnoff Mule, made with Smirnoff and 7-Up®. Just pour a jigger of Smirnoff over ice. Add juice of ¼ lime. Fill Mule mug or glass with 7-Up to your taste. *Delicious!* Only smooth, flawless Smirnoff, filtered through 14,000 pounds of activated charcoal, blends so perfectly with 7-Up. That's why the fuel for your Mule must be Smirnoff! *It leaves you breathless®*

SMIRNOFF VODKA 80 AND 100 PROOF. DISTILLED FROM GRAIN. STE. PIERRE SMIRNOFF FLS. (DIVISION OF HEUBLEIN), HARTFORD, CONN.

. . . at wells and frost

go western
Nebraskaland Days June 1-6
get outfitted now!

Cowboy Boots

Men's .... 14^{95}–21^{95}

Boys' Sizes 3½ to 6 .... 9^{95}

Children's sizes to 3 .... 5^{95}–7^{95}

Wellington Boots

Men's Dress ... 11^{95}–19^{95}

Men's Work ... 11^{95}–14^{95}

Boy's Sizes 3½ to 6 .... 9^{95}

Youth's Sizes 8½ to 3 .... 6^{95}

BOY'S WESTERN WEAR

WESTERN SHIRTS

Snap style in assorted colors and patterns. Sizes 2 to 18 .... 2^{95}-3^{95}

WESTERN SETS

Boys' Sets — Vest and chap trousers. Girls' sets—vest and skirt. Sizes 2 to 6x. 3^{95}

WESTERN HATS

Sizes small, medium and large .... 1^{98}

WESTERN SLACK & SHIRT SETS

In red and black, green or grey gambler stripe. Sizes 2 to 12 .... 5^{95}

MEN'S WESTERN WEAR

Downstairs Store

MEN'S H-BAR-C WESTERN SHIRTS

Choose from cotton plaids, cotton and cupioni rayon blends in dress and fancy embroidered styles—washable wools and rayon plaids, too. Lincoln's most complete selection. Sizes 14 to 17.

5^{95}–6^{95}–7^{95}

Short Sleeve Styles 4.95

WESTERN PANTS

In both wool and cool lightweight blends. We have a fine selection. Sizes 29 to 42.

9^{95} to 23^{50}

WESTERN HATS

We have just the hat to go with your outfit.

Straws 1^{95} to 4^{95}

Felts 3^{95} to 10^{95}

STOCKMAN'S SUITS

59^{50} to 69^{50}

WESTERN ACCESSORIES

- Western Belts
- Western Buckles
- Western Ties

Hitch your buggy in back of our store, pard!

FREE PARKING

One hour free parking for our customers making a purchase at Wells and Frost at the E.Z. Parking Lot, 1137 P Street. Use our back door entrance adjacent to lot.

We give and redeem COMMUNITY SAVINGS STAMPS

WELLS & FROST

Nebraska's Largest Family Shoe Store

1134 O Street — Lincoln

McNamara: 'Tactical Nuclear Weapons To Remain With Troops'

Washington (AP) — Secretary of Defense Robert S. McNamara said Tuesday tactical nuclear weapons will remain deployed with front-line troops."

His statement came in response to an inquiry about persistent published reports suggesting that McNamara has decided to pull back tactical nuclear weapons from forward elements in Europe.

The Pentagon Monday disputed a Chicago Tribune story along those lines, saying it contained "inaccuracies and distortions." The Washington Post published a story Tuesday saying the denial "left the core of the (Tribune) story unchallenged."

The United States has a variety of battlefield type nuclear weapons in Europe, all under tight control regardless of where they are posted. Nuclear weapons also are available in the Pacific, although not with forces operating in South Viet Nam.

The atomic ammunition for the tactical nuclear weapons in Europe is stored apart from the weapons and is joined up with them only on orders from senior commanders. President Johnson has the overriding authority on the use of atomic weapons.

The weapon that comes closest to being a front line soldier's atomic arm is the Davy Crockett, a sort of atomic mortar usually handled by three-man crews.

The Crockett has a warhead with explosive power that can range from the equivalent of about 40 tons to about 250 tons of TNT. Its maximum range is more than three miles.

This battlefield atomic weapon is assigned at the battalion level under the immediate control of the battalion commander, normally a lieutenant colonel. However, he could get the warheads for the Crockett only from high command. Special ordnance teams, normally no more than 30 minutes away, would rush the atomic warheads to the weapons as needed.

Another battlefield-type atomic weapon is the 8-inch howitzer which is a heavy artillery piece that can fire an atomic charge equal to more than 1,000 tons of TNT as much as 15 miles or so. The 8-inch howitzer is under the control of a corps commander who is a three-star general officer.

Also in this group is the 155 mm howitzer, a field artillery gun which can fire an atomic shell of up to 100 tons of TNT equivalent as much as nine miles.

The 155mm howitzer is a division level weapon.

The Army also has in Europe a collection of missiles which have considerably longer ranges and much heavier atomic firepower.

The control of nuclear weapons is exercised by a system of locks and keys, some of them electronic.

Oddity

Boston (UPI)—The "horseless carriage" was such a curiosity in 1896 that Barnum & Bailey's circus exhibited one in its sideshow.

Callouses
Pain, Burning, Tenderness on Bottom of Feet
SUPER-FAST RELIEF!
For fast relief of pain get Dr Scholl's Zino-pads. Separate medicated discs remove callouses one of the quickest ways known
Dr Scholl's Zino-pads

wednesday only!
FOX DELUX FROZEN HAMBURGER
PIZZA ..... 69¢ Large Size
IDEAL GROCERY & MARKET, 905 So. 27th

Your registered pharmacist uses the skill born of many years of exacting training in filling your prescription. He keeps abreast of pharmaceutical science in order always to meet your doctor's needs.
● Free Prescription Delivery
Family DRUG
488-2375
142
No. 48
Jim Lisko
Registered Pharmacist

at ERNIE'S
WEDNESDAY
THURSDAY
FRIDAY
SATURDAY

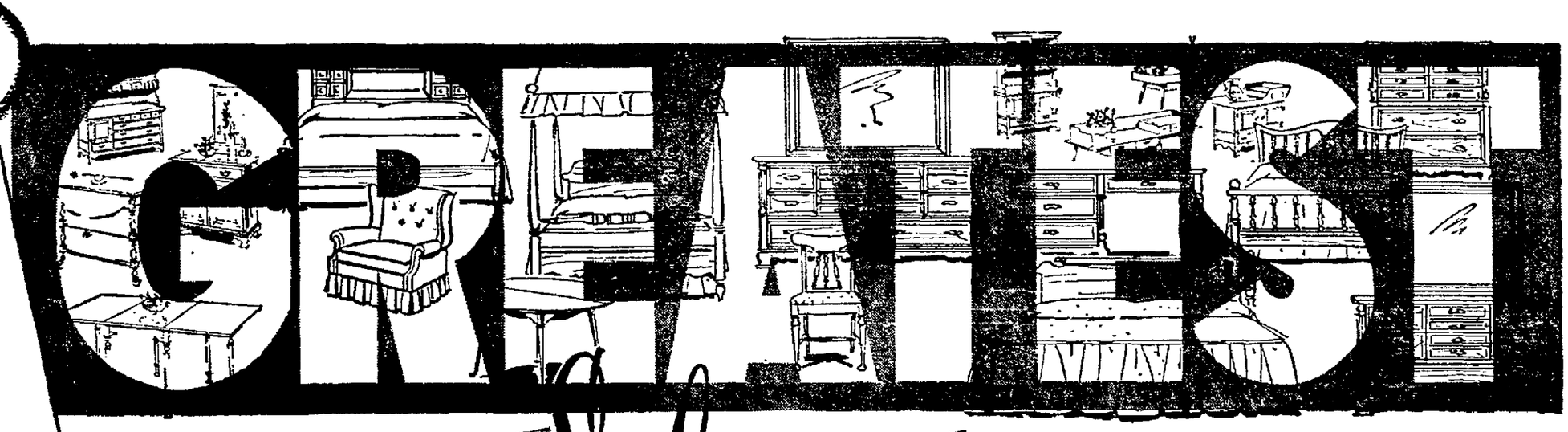

MAPLE Sale EVER!

Authentic Colonial with a New Touch of Charm! Choose from a Wide Selection of Warm, Glowing Maple Pieces with Distinctive Spindle Design.

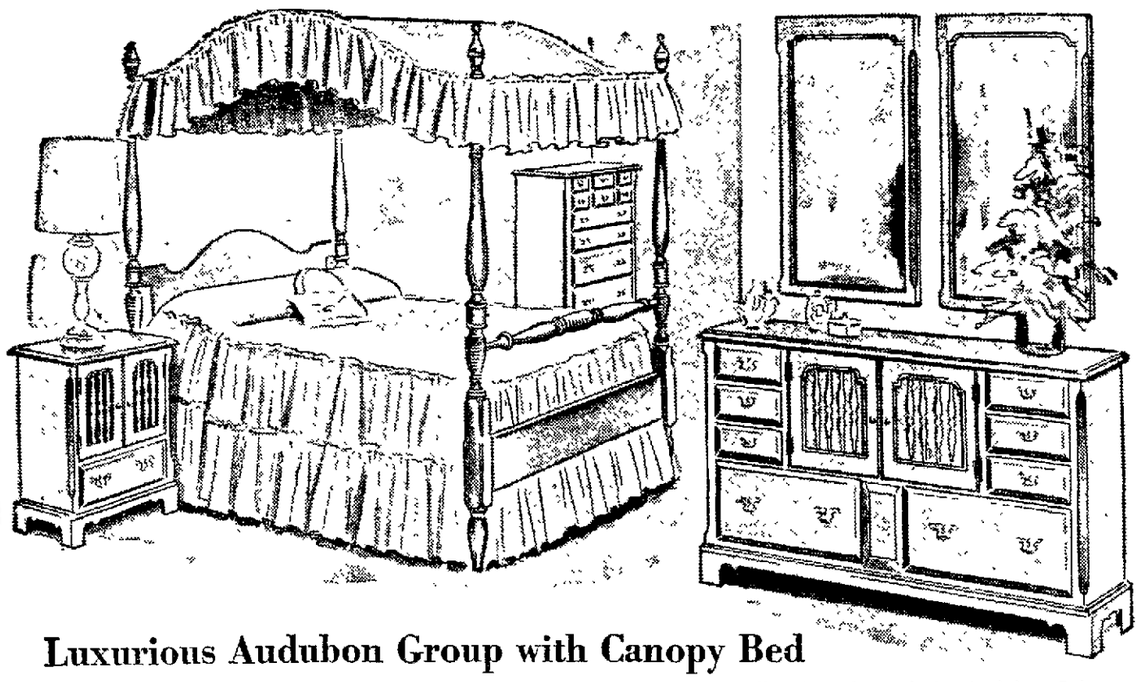

Luxurious Audubon Group with Canopy Bed

The look of luxury is yours at a glance with this gracious room setting by Delker from the exclusive Audubon Collection. Beautiful canopy style poster bed highlights this grouping with spacious "His and Her" triple dresser featuring individual mirrors. Drawers are arranged for two persons to use conveniently and center compartment allows even more practical storage space. All drawers are dust-proofed, have smoothly finished, snag free interiors, and dovetailed corners. You'll love the quality look of these solid maple pieces and their charming hand rubbed Antique Maple finish!

Canopy High Poster Bed — Triple Dresser 56 x 18¼ x 33" & 2 Mirrors
Bedside Cabinet 23 x 16 x 27" Ht. — Roomy Chest 36 x 18¼ x 45¾" Ht.

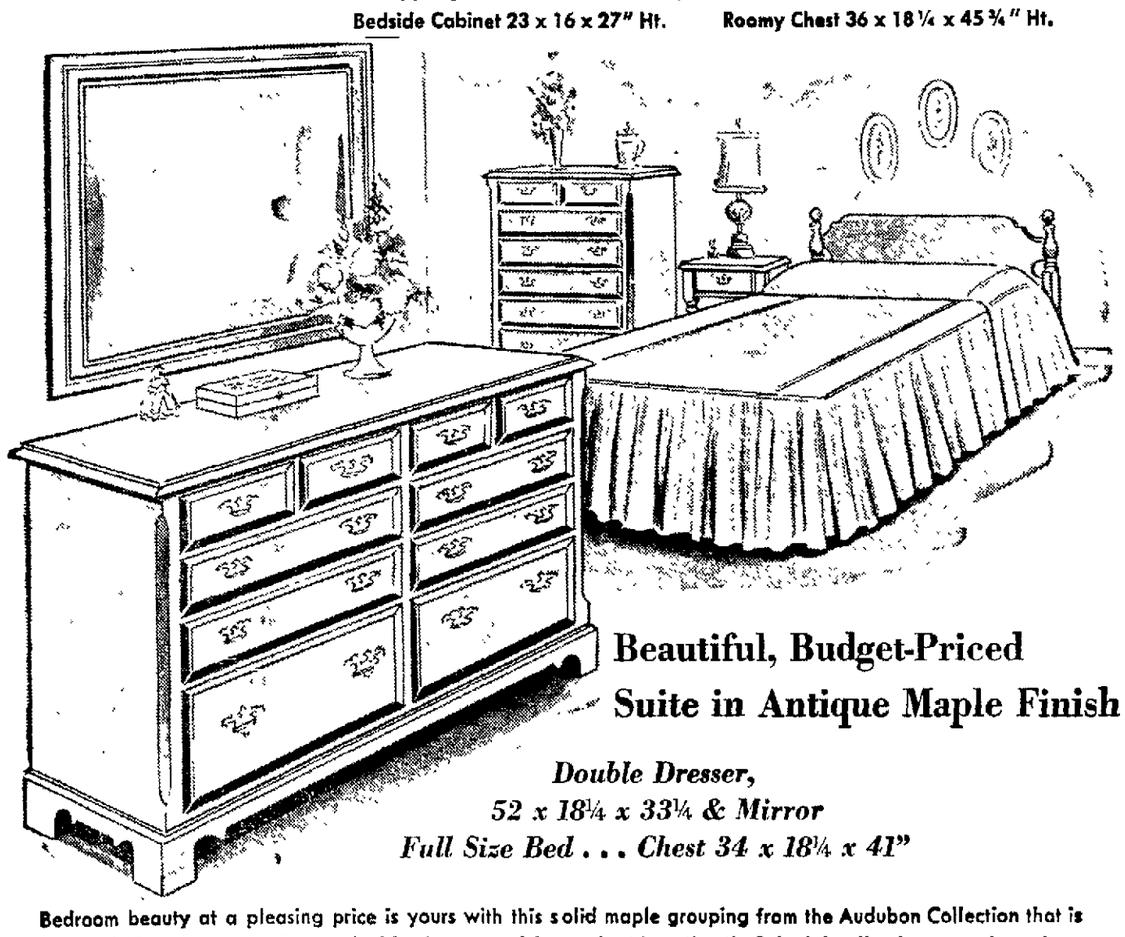

Beautiful, Budget-Priced Suite in Antique Maple Finish

Double Dresser, 52 x 18¼ x 33¼ & Mirror
Full Size Bed . . . Chest 34 x 18¼ x 41"

Bedroom beauty at a pleasing price is yours with this solid maple grouping from the Audubon Collection that is quality built throughout! Roomy double dresser and large chest in authentic Colonial styling have spacious, dust-proofed, dovetailed drawers with smooth, hardwood interiors, and brass pulls. Gracious design and rich, hand rubbed Antique Maple finish will bring a warm glow to your home you'll enjoy through the years.

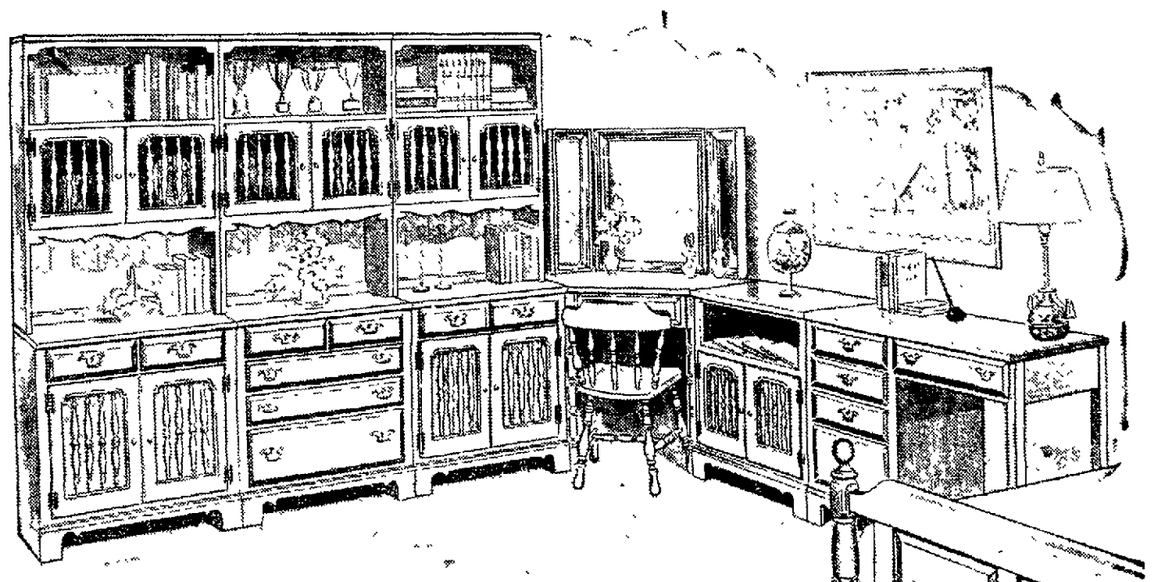

Early American Maple with an Exciting New Look!

— Easy to Arrange, Space-Saving Pieces —

All the charm of warm friendly maple furniture is yours with this corner grouping that includes a wide variety of space-saving pieces you can arrange in so many ways. These solid maple pieces are quality built throughout and feature exclusive spindle design by Delker for a new look in authentic Colonial furniture. Choose as many bookcase, cabinet and chest combinations as you need for your bedroom, living room, den, dining room or office to make the most attractive use of your room space. Luscious, hand rubbed Antique Maple finish grows even lovelier through the years. For value plus, look for the Audubon Collection by Delker — famous since 1901.

A, B, C, Upper Bookcases 30 x 10½ x 42"
D & F Lower Cabinets 30 x 18 x 30"
E Lower Chest 30 x 18 x 30"
G Corner Mirror 18 x 22 & 6 x 22"

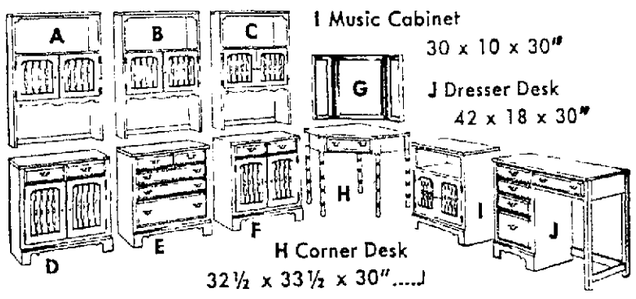

I Music Cabinet 30 x 10 x 30"
J Dresser Desk 42 x 18 x 30"
H Corner Desk 32½ x 33½ x 30"

Beautiful Early American Living Room Group

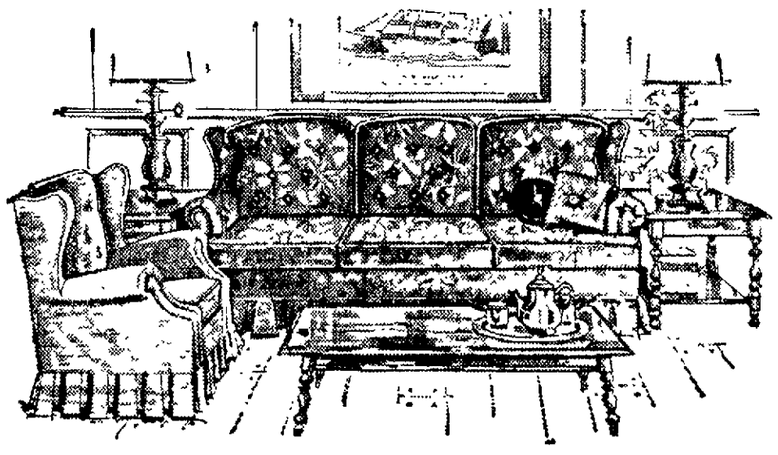

you'll enjoy for many years!

An attractive yet comfortable group with 3-cushion molded rubber 80-in. sofa. High back, roomy wing chair. In choice of correlated colors.

BANK RATE FINANCING

ERNIE'S . . . . IN CERESCO
Furniture—Carpeting—Appliances
GUARANTEED SERVICE — FREE DELIVERY
Phone: Lincoln 432-6720; Ceresco 665-3151 — OPEN DAILY 8:30 til 8:30 (Closed Sunday) — 13 Mi. North on Hwy. 77

ERNIE'S STORE WILL ALWAYS SAVE YOU MONEY

Poor Cause New Revolution In Philadelphia Poverty War

Philadelphia (AP)— "Poor people have to listen to each other before they can decide what is the best way to make things better for themselves," says a 24-year-old Negro mother of four who wants to have an official say in how Philadelphia should spend its millions of federal "war-on-poverty" dollars.

"Sure," adds Mrs. Joyce Pitts, who graduated from a Macon, Ga., high school. "We need better housing, better playgrounds and better schools, but what's the most important? What should come first? Frankly, I don't know. I want to do a lot of listening."

Mrs. Pitts is one of 354 candidates for 144 places on an antipoverty community action council.

The principle of bringing the poor themselves into formulating local plans is envisaged in the anti-poverty program but this is the first such step by election in any major U.S. city.

'Pockets of Poverty'

About a half million of Philadelphia's residents — classified as poor by anti-poverty officials — will be able to vote in 12 separate so-called "pockets of poverty." In each district 12 persons will be elected to an area council. One person from each area will serve — without pay — on the Philadelphia Antipoverty Action Committee (PAAC).

To be classified poor and eligible to vote, a single person or a childless couple must make no more than $3,000 a year. An additional $500 is allowed for each dependent up to a maximum of $6,000.

It will be PAAC, actually, that will guide Philadelphia's effort to wipe out poverty. Besides the 12 to be elected it has 19 other members appointed by the mayor or designed by organizations that work with the poor, such as Fellowship House, National Association for the Advancement of Colored People (NAACP).

The election of "poor" committee members has been described as a revolution within a revolution.

Samuel L. Evans, a Negro attorney named to PAAC by Mayor James H. J. Tate, is credited with suggesting the election idea.

"Billions of dollars in federal funds have been spent since 1932 and they have not solved any of the problems of the poor," says Evans. "In fact, the problems are worse.

"Therefore, we have got to place the responsibility on the people affected. They may make mistakes, but at least they will be their own mistakes."

Workers Stage Strike Against K.C. Company

Beatrice (AP)—About 15 members of the laborers union walked off the job at the Coinco Products ammonia nitrate fertilizer plant being built here and some 85 other workers refused to cross the picket lines.

The union said the strike against the William A. Smith Construction Co. of Kansas City, which is building a spur railroad line to the plant, was in protest of what was termed payment of non-union wages at a Rapid City, S.D., job the Smith firm is handling.

The plant here is a $20 million project on which work began in the spring.

BEATING THE HEAT

With no rain in sight, two little sisters found a way to beat the heat in the 90s. They turned to the old reliable garden hose. They are Allison Horne, 3, left, and Carla, 2, of Phenix City, Ala.

Senate Panel Votes To Lift Veterans Hospital Bed Limit

Washington (AP)—The Senate Labor Committee approved Tuesday a bill to lift the ceiling on Veterans Administration hospital beds from 125,000 to 130,000.

The bill was cosponsored by Sens. Clinton P. Anderson, D-N.M. It is an outgrowth of the fight over a Johnson administration order to close 11 Veterans Hospitals over the country.

Anderson said that one reason given for the closings was that they were necessary to keep within the 125,000-bed ceiling since the new VA hospitals are being opened steadily.

He suggested that a 5,000 increase in the ceiling would allow VA to continue to operate most or all of the 11 hospitals listed for closing. One of the facilities is the hospital in Lincoln, Neb.

Unfair Practices

Des Moines (AP) — A bill designed to curb what its backers called unfair practices in the marketing of dairy products was passed 93-16 by the Iowa house.

FIVE MINERS' BODIES FOUND AFTER TENNESSEE EXPLOSION

Robbins, Tenn. (AP)—The bodies of all five miners killed by a gas explosion and entombed in an east Tennessee coal mine have been located.

Two were recovered and identified at an emergency morgue at a hospital at nearby Oneida, Tenn., as Arthur Norris, 45, and Lawrence Griffith, 45.

Still inside the shattered shaft were the bodies of Russell Webb, 45, Clayton Griffith, 20, and Philip Davis, 55. Webb's body was pinned under a [illegible] car at a loading point where he operated machinery. The other two bodies were located even deeper inside, about 3,000 feet from the entrance.

Near Kentucky Line

The mine, rocked by Monday's explosion, winds in a semi-circle inside Brimstone Mountain. The area is near the Kentucky line on the Cumberland Plateau.

Gas fumes hindered rescue efforts, overcoming at least six of the men who inched through the debris-filled shaft toward the bodies.

The explosion apparently caused by gas occurred about noon Monday. It was so strong it shattered timbers in the mine and seared grass and weeds outside the pit's mouth up to a distance of 25 feet.

Besides the gas, debris piled on the floor of the mine by the explosion slowed the recovery work.

Everett Griffith, 54, father of one of the trapped men, Clayton Griffith, said the miners were working about 3,000 feet inside the shaft.

"I would have been with them if I hadn't laid off Monday to plow," Griffith said.

One of the entombed men, Arthur Norris, 45, survived a similar explosion which killed nine men six years ago.

Grants To Arts

Washington (AP)—The Senate Labor Committee approved a bill authorizing $63 million in federal grants over three years to aid in the development of the arts and humanities.

Current Movies

Time Furnished by Theater
Times: a.m. light face; p.m. bold face

Varsity: 'Cat Ballou', 1:25, 3:26, 5:27, 7:28, 9:29.

State: 'Mad, Mad, Mad, Mad, World', 1:03, 3:39, 6:20, 8:56.

Stuart: 'The Truth About Spring', 1:15, 3:15, 5:15, 7:15, 9:15.

Nebraska: Matinee Only, 'Seance On a Wet Afternoon,' 1.00, 3.03. Tonite, Uni of Neb. Foreign Film Society, 7 & 9.

Joyo: 'Cheyenne Autumn', 8:00 only.

Starview, 8 00, 'The Moon-Spinners,' 8 07, 'McLintock,' 10.20. Last Complete Show, 9 00.

84th & O: 'Dr. Terror's House of Horrors', 7:55. 'Psycho', 9:35. Last complete show, 8:45.

Dance Recital
By Pupils of
Flavia Waters Champe
Wednesday, 8 P.M.
Irving Jr. High
Open To Public

DANCE
FRI. MAY 28
PLA-MOR
BALLROOM
Res. 477-3180—435-9960—432-8350
MARV REEDSTROM
Minnesota's Leading Modern Orch.

8th Annual LIONS FUN FESTIVAL with
The Mighty THOMAS SHOWS
AMERICA'S FINEST MIDWAY
Sponsored by the Uni Place and Havelock Lions
MAY 24-30
Held in the Parking Lot of the International Super Stores

DOORS OPEN 12:45
Stuart
140 NO. 13TH 432-1465
LAST 2 DAYS!
HAYLEY MILLS / JOHN MILLS / JAMES MacARTHUR
The Truth about Spring
TECHNICOLOR
FRIDAY
The Fantastic World Of Piracy And High Adventure On The High Seas!
A HIGH WIND IN JAMAICA
STARRING ANTHONY QUINN
JAMES COBURN
LILA KEDROVA
GERT FROBE
COLOR BY DE LUXE CINEMASCOPE
FREE PARKING for Stuart and Nebraska after 6 p.m. at Rampark 12th & P—Auto Park 13th & Q—State Securities Self Park 1330 N—Car Park Garage 13th & M

Nebraska
1144 "P" ST. 432 3126
ENDS TODAY! MATINEE ONLY
KIM STANLEY AND RICHARD ATTENBOROUGH IN
"SEANCE ON A WET AFTERNOON"
TOMORROW! GLENN FORD STELLA STEVENS
the Zaniest outfit of misfits ever!!
ADVANCE TO THE REAR

IN OMAHA
THE COOPER Indian Hills CINERAMA THEATRE
WEST DODGE AT 86TH / 393 5555
2 & 8 P.M.
THE GREATEST STORY EVER TOLD
GEORGE STEVENS
Released by United Artists
PRESENTED IN CINERAMA
Cooper
19TH & DOUGLAS
WINNER OF 8 ACADEMY AWARDS including "Best Picture"
Audrey Hepburn Rex Harrison
"MY FAIR LADY"
Technicolor Super Panavision 70
2 & 8 P.M.
DUNDEE
RODGERS HAMMERSTEIN'S
2 & 8 P.M.
THE SOUND OF MUSIC
Academy Award 'Best Actress' Winner
FOR RESERVATIONS & INFORMATION CALL
136 STUART BLDG.

STATE
14TH AND "O"
STANLEY KRAMER presents
"IT'S A MAD, MAD, MAD, MAD WORLD"
ULTRA PANAVISION
TECHNICOLOR
ADULTS: BEFORE 6 P.M. 1.25 —AFTER 6—1.50
CHILDREN 50c

VARSITY
A funny movie? YOU BET IT IS!
COLOR
CAT BALLOU
STARRING JANE FONDA · LEE MARVIN
MICHAEL CALLAN
DWAYNE HICKMAN
NAT KING COLE

Only Nebraska Appearance In the Air-Conditioned
LINCOLN PERSHING AUDITORIUM
THURS., MAY 27— 8 P.M.
15 Acts 45 People
Shower of Stars
GARY LEWIS & THE PLAYBOYS "Count Me In"
THE HULLABALLOOS Tremendous English Act
VIC DANA "Red Roses For a Blue Lady"
DOBIE GRAY "See You at the Go Go"
BOBBY GOLDSBORO "Voodoo Woman"
THE REFLECTIONS "Poor Man's Son"
DARIN D'ANNA "Gunna Feel Alright"
BRIAN HYLAND "Polka Dot Bikini"
THE CRYSTALS "Uptown"
RONNIE COCHRANE "Guitar Man"
THE BILL BLACK COMBO
LEANNE LEYDON
Tickets at Gold's Record Dept. & Auditorium, Lincoln; Brandeis, Omaha; Eva's Record Shop, Beatrice. Advance $2.00, At the Door $2.50

JOYO Now Thru Wednesday
CHEYENNE AUTUMN
FIRST TIME AT POPULAR PRICES!
RICHARD WIDMARK · CARROLL BAKER
EDWARD G. ROBINSON JAMES STEWART
TECHNICOLOR
Cartoon & News

NOW! OPEN 7:15 SHOW AT DUSK
STARVIEW OUTDOOR THEATER
Children Under 12 FREE!
EXCITMENT AND SUSPENSE!
WALT DISNEY'S The Moon-Spinners Technicolor
HAYLEY MILLS
ELI WALLACH • PETER McENERY
AND
NEVER SUCH A TENDER LOVE STORY!
JOHN WAYNE + MAUREEN O'HARA
"McLINTOCK!" IS McNIFICENT!
TECHNICOLOR PANAVISION

COTNER DRIVE INN
FAMILY NIGHT!
Best 15c Hamburger in Lincoln!
10c
Every Wednesday night 5 p.m. to closing
1200 North Cotner

TONIGHT OPEN 7:15
84th and O DRIVE-IN THEATRE
2 COLOR HITS
BRING THE LITTLE WOMAN... MAYBE SHE'LL DIE LAUGHING!
JACK LEMMON VIRNA LISI
"HOW TO MURDER YOUR WIFE"
TECHNICOLOR Released thru UNITED ARTISTS
ALSO IN COLOR
COLOR by DELUXE
YUL BRYNNER "INVITATION TO A GUNFIGHTER"

CASH IN
ON HAVELOCK'S ALL NEW
CASH NIGHT
DRAWING EVERY WED. NIGHT 7:45 P.M.
PRIZES FOR THIS WEEK'S CASH NIGHT WILL BE:
1st PRIZE $50.00 If Present 2nd PRIZE $25.00
LAST WEEK THESE NAMES WERE DRAWN:
$50.00 Mrs. John O. Wescott, Raymond
$25.00 Lynda Keller, 6816 Cleveland

COOPER'S CAFE
6122 Havelock Avenue
Reg. $1.25 BROASTED
CHICKEN DINNER 89c
World's Finest Eating Chicken
Prepared in Just 7 Minutes
PICK UP OR DINE IN OUR DINING ROOM
Served all day Wednesday

LYDIA GREY WED. ONLY
PAPER TOWELS
100 3 Ply Sheets Per Roll— 2 Rolls In Bag — Assorted Colors 33¢ Per Bag of 2 Rolls
BATHROOM TISSUE
650 2 Ply Sheets Per Roll— Packed 10 Rolls In Bag—Assorted Colors 77¢ Per Bag of 10 Rolls
Ben Franklin Store
HAVELOCK

SWIM TIME SPECIALS
44 inch Vinyl Wading Pool, 2 Ring $1.99
55 inch Pool, 2 Ring $3 99
Styro Swim Ring 98¢
Styro Kick Board $1.29
6200 Havelock Avenue
Lawlor's
Open Wed. & Sat. 'til 9

John Hobbs Cafe
6209 Havelock Avenue
John's Special
10 oz. USDA
SIRLOIN STEAK
SALAD BOWL, POTATOES, ROLL & COFFEE
Reg. $1.65 Wed. Only $1.19
Serving all day 11 A.M. to 9 P.M.

Wed. Only
POTTED CANNAS 3 FOR $1
while they last
100 of Blooming Geraniums for Decoration Day.
Statler Garden Center
Open Wed. & Sat. Eve. 6224 Platte 466-4004

WEDNESDAY SPECIALS
POTATO CHIPS
Guys & Gumbo PACKAGE 59¢
1—25c CHEESE STIX FREE WITH EACH PACKAGE
POTATOES
No. 1 Red 10 Lb. Bag 89¢
KARNES GROCERY
6224 Havelock Avenue

Lee Swimplay
GIRL'S Swim Suits $1.99 & Up
LADIES Swim Suits $9.95 & Up
BEACH ROBES BEACH TOWELS
Open Mon., Tues., Thurs., Fri. 9 a.m. to 5:30 p.m.
Knights FAMILY STORES
Open Wed. & Sat. 9 a.m. to 9 p.m.
6132 Havelock Ave.

Shoes
150 PAIR WOMEN'S
MID & STACKED HEELS
Values to $11.99
WED. ONLY $5.00
Count on CARLTONS Family Shoe Store
6133 Havelock Avenue
Store Hours: 8 a.m. 'till 6 p.m.—Wed. & Sat. 'till 9 p.m.

INTERNATIONAL SUPER STORE

Our Popular Portrait Offer!

6 Days Only

Monday through Saturday
May 24-29, 1965

Limit: one per child, ages 5 weeks to 12 years

Children's groups taken at 99c per child.

Photographer on duty 11-8

No appointment necessary.

Alice In Colorland Studios

10"x8" Bust *Duette* Portrait

6 beautiful camera studies are taken of your child. From the 2 best poses of your choice, we will make you a lovely bust Duette Portrait as shown above...unmounted, suitable for framing. You get all this for only ... 99¢ PLUS 50¢ handling, wrapping, insurance

USE YOUR INTERNATIONAL CHARGE-CARD

INTERNATIONAL SUPER STORE

48TH AND LEIGHTON, LINCOLN

10 A.M. TO 10 P.M. WEEKDAYS — NOON TO 6 SUNDAY

Intangible Tax Resolution Held

By VIRGIL FALLOON
Star Staff Writer

The Legislature's Banking Committee Tuesday held for study a legislative resolution directing the tax commissioner to cause omitted intangible property of banks, insurance companies and building and loan associations to be put on the tax rolls.

LR48, introduced by Sen. Terry Carpenter of Scottsbluff, also would direct the attorney general to furnish legal assistance in establishing the validity of the assessments.

Carpenter told the committee that "40% of the combined wealth in Nebraska is in intangible property — and most isn't being taxed."

Constitution

He said the Nebraska constitution requires all intangible property to be taxed unless specifically omitted."

Carpenter said the Legislature "must fix an intangible property policy before it adjourns," and urged "this resolution will cause all concerned to negotiate a realistic intangible tax basis instead of attempting to preserve the status quo."

Opposition to the resolution came from the Nebraska Federation of Insurance Companies, American Insurance Association, Nebraska Bankers Association and the Nebraska Savings and Loan Association."

On Premiums

Insurance representatives said domestic and foreign companies paid a tax on insurance premiums in lieu of intangible taxes that amounted to $5 million last year.

"No state taxes the intangible property of its insurance companies except on the basis of premium," they said.

They said the constitutionality of the legislation had never been challenged, and the question was settled by a 1963 constitutional amendment.

Uniform

The amendment would permit the Legislature to levy intangible property taxes uniform as to class or ownership.

Carpenter told the committee he didn't care what the levy was, but all intangible property should be classed and taxed instead of the "in lieu of intangible taxes" payments.

A banking representative said Nebraska banks pay a special tax based on capital structure in lieu of intangible property.

Can Avoid Tax

Committee discussion indicated it was possible for banks to avoid most of this tax.

The attorney for the banking association said the resolution "could lead to inequities between state and national banks."

Attorney General Clarence Meyer met with the committee in executive session following the public hearing.

Chairman Albert Kjar of Lexington indicated a further meeting with Meyer would likely be scheduled.

Italian Chamber Passes Stronger Anti-Mafia Bill

Rome (AP)—The Italian Chamber of Deputies approved Tuesday a bill to put new strength in the government's anti-Mafia campaign.

Among other things, the measure enables authorities to order a Mafia suspect into immediate exile under police surveillance at a community far from his home. Under previous regulations getting the order often took months.

The measure also provides for suspension of working permits for persons listed by police as Mafia suspects. In addition it tightens regulations on permits to carry firearms.

The senate already has approved the bill.

GE APPARENT LOW BIDDER ON ETV CONTRACT

The General Electric Co with a bid of $194,500, was the apparent low bidder Tuesday on the contract to provide the transmitter, tower and antenna equipment for educational television Channel 16 in Omaha.

The Radio Corporation of American submitted a bid of $213,768. The estimated cost of the project was $215,949

The State ETV Commission is expected to award the contract at its June 16 meeting in Lincoln

ETV network engineering director William R. Ramsay said Channel 16 will broadcast a signal of 30,000 watts

The facilities will be installed in the Applied Arts Building on the Omaha University campus.

North Dakotans Also Move For Tax Referendum

Nebraska isn't the only state in which a drive is under way to place a tax-raising measure on a statewide ballot, Commerce Clearing House (CCH) reports.

CCH said that in North Dakota opponents of a bill hiking that state's sales tax have filed petitions seeking a popular referendum on the issue.

The North Dakota Legislature recently increased the sales tax from 2¼ to 3%, effective July 1, and broadened the base to include a variety of services.

In Nebraska, opponents of a state income tax bill have started a campaign to place the measure on the November, 1966, ballot if it is approved by the Legislature.

LB797, the income tax bill, has received first-round approval, but must withstand two more major vote tests before it becomes law.

The stars would seem to stand still to an observer the planet Venus. The spacecraft Mariner II's probe of Venus in 1962 indicated that the planet rotates very slowly—if at all.

Ross Urges Senators: Veto Delegate Switch

Republican National Committeeman Don Ross of Omaha has written all state senators urging them not to change statutes which now permit state political conventions to select delegates-at-large to national conventions

At issue is LB164, a measure which would provide for the election of all delegates to national conventions and establish a modified all-star presidential primary election in Nebraska.

Ross said the Republican Party does not oppose the all-star presidential primary provisions of the bill, sponsored by Sen. Marvin E Stromer of Lincoln.

Currently, only district delegates to national conventions are chosen by the electorate.

'Fully Aware'

"I am fully aware that there has been some criticism of the way the state convention was handled in 1964, resulting in the selection of delegates committed entirely to one candidate," Ross wrote

"Although this procedure is an accepted political fact of life in most states, I realize that it is not in Nebraska, and it is our intention to take the necessary steps in the near future to amend our (party) state constitution to minimize the possibility of this happening again.

Since there is no presidential election until 1968 this matter could easily await the 1967 session of the Legislature"

Ross said selection of delegates-at-large by the state convention spurs interest within both political parties, eliminates "the name recognition factor" which colors election of delegates, and eliminates "a long and costly primary ballot."

Committee Will Reconsider Eminent Domain Measure

The Legislature's Agriculture and recreation Committee Tuesday voted to reconsider its action in advancing a bill giving the State Game Commission eminent domain powers in 19 areas in the state.

The committee had advanced the bill to the floor, but it voted 6-0 to bring the bill back into committee and hold another public hearing on the measure.

The Legislature later granted unanimous consent to the committee to hold a second hearing on the bill.

The bill, LB554, introduced chiefly by North Platte Sen. Cecil Craft, gave the State Game Commission broad powers of eminent domain. The committee refused to support the bill as originally drafted so the Game Commission submitted amendments limiting the eminent domain powers to 19 special areas. The bill then was advanced

Committee Chairman Maurice Kremer of Aurora said **the committee decided to hold another hearing on the measure since it had been changed so extensively since its first airing.**

The measure would give the Game Commission eminent domain powers to condemn land for development of a number of state parks, recreation areas and wayside and special use areas.

150 Arrests Made

Guatamala (AP) — More than 150 persons have been arrested in connection with the assassination Friday of Vice Minister of Defense Ernesto Molina Arreaga, it was reported. Molina was shot down in front of his home by six men who sped by in a blue Ford.

at Wanek's of Crete

WAREHOUSE SALE

CONTINUES WITH BIG SAVINGS ON

NAME BRAND ★ FURNITURE ★ APPLIANCES ★ CARPETING ★ TV's

No Down Payment---Take 24 Months to Pay---Free Delivery

HERE'S JUST A FEW EXAMPLES

Reg. $139.95 1965 Zenith Portable TV $99.00	$459.95 RCA Victor Color TV 1 Only. Model GF 611 $339.95*	20 Cu. Ft. Hotpoint Food Freezer 686 Lb. Capacity $179.95	Reg. $139.95 5,000 BTU Air Conditioner 12 Only $89.95 Picked up in the crate	20" Electric Window Fans $13.88	3-Piece Bedroom Group Dresser with Mirror Chest, Bookcase Bed Modern Walnut Finish $69.95	$169.95 Magnavox Stereo Wood Cabinet With 10 yr. Diamond Stylus Warranty $99.99	$319.95 Value Gibson 13 cu. ft. Double Door Refrigerator Freezer Comb. Automatic Defrost $188.00
Full Size Hide-a-Bed Foam Cushions Foam Cushion $118.00	Reg. $299.95 14,000 BTU DeLuxe Window Air Conditioner $199.95 in Crate	Reg. $279.95 RCA 23" TV Console Walnut Finish $169.95*	2-PC. Living Room Set, Sofa and Matching Chair Foam Cushion Nylon Cover $89.95	Reg. $6.95 sq. yd. DuPont 501 Nylon $3.49 sq. yd. 125 sq. yds. 1 Color	$179.95 Mr. and Mrs. Chair & Ottoman Sets Complete with arm covers. Choice of 6 colors. $118.00 per set	$239.95 Modern 84" SOFA Reversible cushions. Choice of 6 colors, arm covers included. $118.00	$19.95 Solid Maple Side Chairs $9.88 each
$199.00 Stanley Modern CHINA Sliding glass doors and silver compartment. 3 only. $69.95 each	$219.95 Stanley Dining Room Set Includes table and 4 chairs. $99.95	$229.95 Mastercraft Modern Sofa Heavy nylon cover and foam rubber cushions. $119.95	$229.95 Early American Wood Wing Sofa with three cushions $139.95	$149.95 Round Pedestal Dinette Set with four high back chairs. $69.95	$179.95 4-pc. Maple Bedroom Set $99.95	$199.95 Bassett 4-pc. Bedroom Set Walnut Finish $139.95	$39.50 Innerspring Mattress or Box Spring Twin or full size $18.00 each
$339.95 Frigidaire Refrigerator-Freezer 13.2 cubic foot $219.95*	$219.95 Hotpoint Automatic Washer 3 cycle, 2 temperatures $139.95*	$299.95 Air Conditioner 8,000 BTU, 110 Volt $169.95 in the crate	$59.95 Food Disposal Save Now $24.88	Value to $49.95 Table Lamps 30 only. Your choice $7.00 each	$59.95 Davoniter Sleeps One $22.00	$69.95 Lane End Tables Each $22.00	$99.95 Stanley Dining Room Table Small dent in top $50.00
$129.95 Lazy Boy Rocker Recliner $66.00	$4.79 Wood Milk Stool Footstool $2.88	$159.95 Simmons Beauty Rest Mattress & Box Spring Set Floor Sample $99.00	OPEN EVERY NIGHT 'TIL 9 *denotes with trade				

East Edge of Crete on Hwy. 33 Phone 826-2151 Crete, Nebr.

GET READY FOR THE LONG HOLIDAY WEEK-END... AUTO SERVICE OPEN 8 A. M.

Riverside Tire Sale

prices cut!

Nylon ST-107

Only the Champions Test Riverside Tires

2nd tire only

$5*

WHEN YOU BUY FIRST NYLON ST-107 AT NO TRADE-IN PRICE

*6.00-13, Tubeless Blackwall

- ST107 features a 24-month guarantee against tread wearout!
- More RIV-SYN added for a stronger tread and extra mileage!
- 3300 sharp tread edges reduce skids and allow quick, safe stops!

Tubeless Sizes	No Trade-in Price, 1st Tire	2nd Tire Only	Tubeless Sizes	No Trade-in Price, 1st Tire	2nd Tire Only
6.00-13	16.95*	$5*	6.40/ 6.50-15	20.70*	$6*
6.50-13	19.45*	$6*	7.50-14 6.70-15	21.95*	$7*
6.50-14	18.20*	$6*	8.00-14 7.10-15	24.45*	$7*
7.00-13 7.00-14	20.75*	$6*	8.50-14 7.60-15	26.95*	$7*
			9.00-14	[illegible]*	$7*

NO MONEY DOWN, FREE MOUNTING!

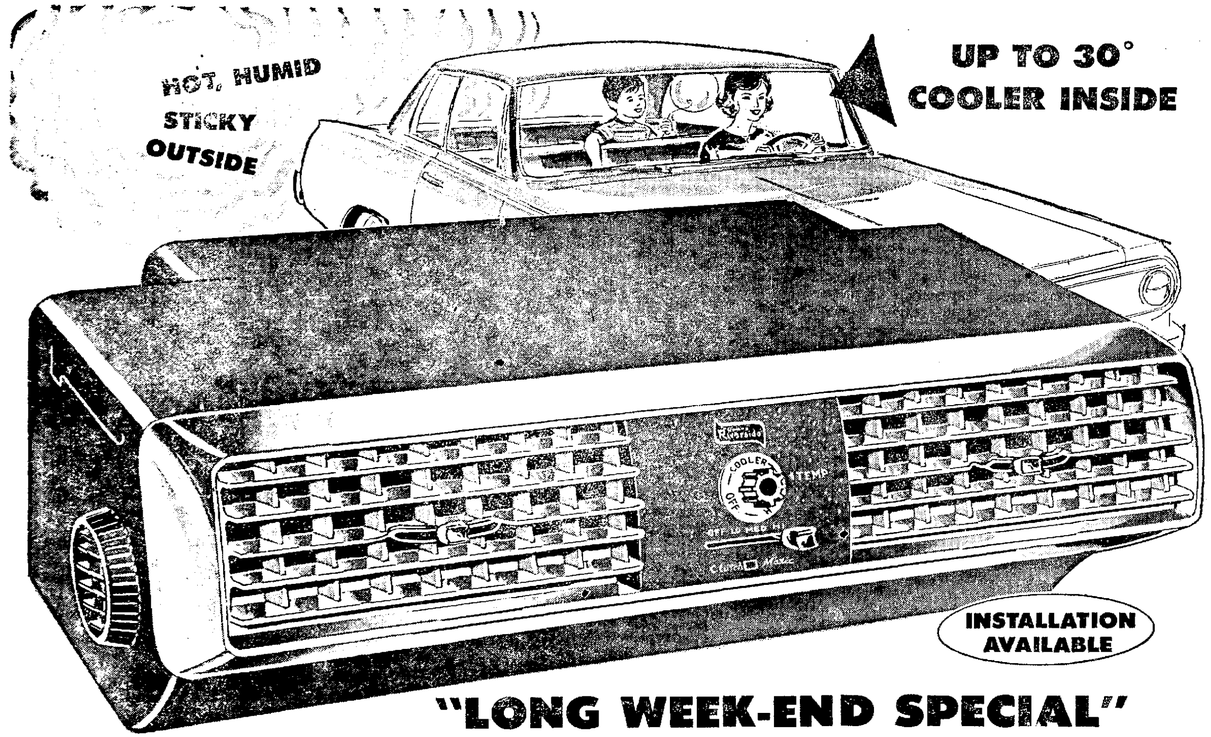

"LONG WEEK-END SPECIAL"

Why swelter? Get a Riverside air conditioner at a low price!

PUT A COOL BREEZE IN YOUR SUMMER DRIVING

Your best buy, not only for its superior cooling capacity, but because it removes dust and pollen to keep air fresh and clean. Your best buy because its magnetic clutch minimizes engine wear; its thermostat maintains an even temperature at high and low speeds; and, its slim, modern design takes up minimum footspace.

DELUXE MODEL

$229.95 Plus Installation

NO MONEY DOWN

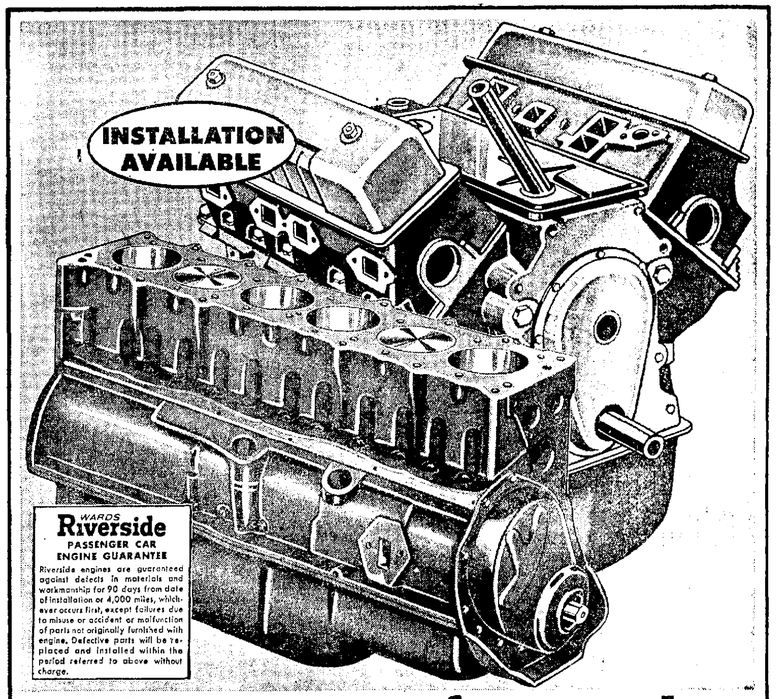

WARDS **Riverside** PASSENGER CAR ENGINE GUARANTEE

Riverside engines are guaranteed against defects in materials and workmanship for 90 days from date of installation or 4,000 miles, whichever occurs first, except failures due to misuse or accident or malfunction of parts not originally furnished with engine. Defective parts will be replaced and installed within the period referred to above without charge.

100% Remanufactured engines add new power

SPECIAL LOW PRICE – CHEV. 6, 235 CU. IN.

Every engine is dismantled, cylinders are rebored, and crankshaft is reground. It is then tested to assure full performance. (Ford V-8 '54-'61) complete assembly less valve cover and timing gear cover.

Reg. 309.95 . . . Now $288 Exchange.

$139.95

LESS HEAD, WITH TRADE
NO MONEY DOWN

MEMORIAL DAY

SAFETY SPECIAL

GET A THRIFTY, THOROUGH AUTO CHECK-UP TODAY!

Here's what you get:

- Front wheel alignment
- Front wheels balanced
- Full brake adjustment
- Steering system check
- Hydraulic system check

9.95* NO MONEY DOWN

*Cars with air conditioning slightly higher.

SAFETY SPECIAL

We will repack front wheel bearings, adjust brakes and check entire brake system. **1.99**

BRAKES RELINED

Set of 7 Riverside tined, bonded brake shoes installed. **16.88*** Ford & Chevy

*Other cars slightly higher

Riverside Tornado—good starting power

Silver cobalt plate coating provides normal loads. 6-volt, 12 month guarantee. Chev., Dodge, Plym. '40-'54.

6.88

6-VOLT WITH TRADE

Riverside vitalized heavy duty oil

Retards varnish deposits, sludge. For all engines, all conditions. Meets API ratings MS, DG, DM. SAE 20-20W, 30, 40.

1.44

5-qt. Can
Reg. 1.69

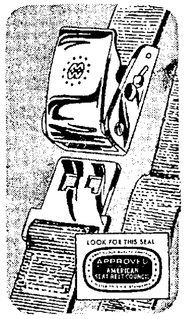

WARDS FINEST NYLON BELTS

3.88 Each

Reg. 4.99

Wide, pebble weave webbing for comfort, security. Exceeds all SAE requirements. Easy to install brackets.

SAVE WARDS BIG CHAMOIS

3.88

Reg. 4.49

What a saving! A big fist-full of lint-free cleaning power for enamel finishes, windows. 24 x 30 inches.

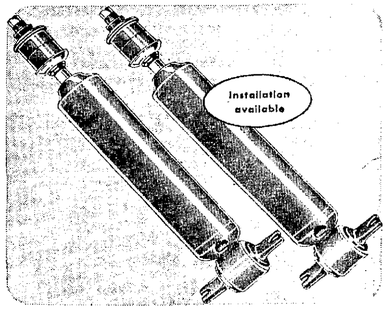

STANDARD SHOCKS

RIVERSIDE QUALITY AT A SAVING!

Take the bronco-busting out of highway driving! Worn shocks mean tire wear, traction loss and trouble! Get new car equipment quality, at Wards low, low price!

3.88

Each in pairs
Regular 4.99 Each

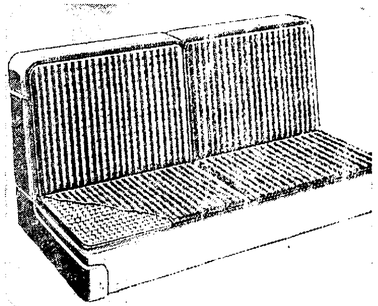

SEAT CUSHION

NEW AIR COOLED DOUBLE SEATER

Innerspring construction for more riding comfort. This double wire cushion covers the full width of seat. Secures in place with special elastic straps. 56 in. wide.

7.88 Reg. 8.45

COOL COMFORT

2-CYCLE MOTOR OIL

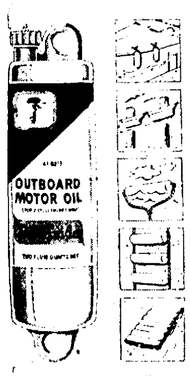

WARDS BEST IN REUSABLE ½-GAL. VINYL CONTAINER

99¢

Reg. 1.89

"CHARGE IT"

Mixes well with leaded or unleaded gasoline. Cleans engine—keeps rings, pistons, parts free of deposits; doubles spark plug life. Plastic container is ideal as boat or dock fender, float marker, Jacobs ladder or mattress float.

ONE-STOP SERVICE AT WARDS . . . PHONE 434-5921 FOR ALL YOUR AUTO NEEDS

Stock Market Snaps Back From Slump

New York (AP) — The stock market snapped back smartly Tuesday from three straight days of sharp decline. Trading was moderate

Volume of 4.93 million shares topped Monday's 4.79 million shares but was not very impressive evidence of strong buying, since it fell far below the daily average trading this year of around 5.5 million shares

The rebound on average was almost —but not quite—as large as Monday's decline. In spite of this, the gain in The Associated Press average was the second largest of 1965

Analysts regarded the advance entirely as a technical recovery, linked to no special news, just as the preceding declines were unrelated to any outstanding events.

The Dow Jones industrial average advanced 6.79 to 921.00. The Associated Press average of 60 stocks rose 2.0 to 347.6 with industrials up 3.8, rails up .4 and utilities up .9

Of 1,392 issues traded, 680 rose and 446 fell. New highs for the year totaled 38 and new lows 18

IBM made an unusually large move for this issue by rising 11 to 471, but this still left IBM 20½ points below its high for the year.

Thirteen of the 15 most active issues advanced and two declined. Thiokol was the most active stock, rising ⅞ to 18⅞ to 78,700.

Prices were irregularly higher on the American Stock Exchange. Volume was 1.52 million shares compared with 1.64 million Monday

Corporate bonds were mixed. U.S. Treasury bonds were mostly unchanged.

Markets At A Glance

New York (AP)—

Stocks — Higher; moderate trading.

Bonds — Mixed; treasuries mostly steady.

Cotton — Higher.

Chicago:

Wheat — Firm; short covering.

Corn — Steady to firm; short covering.

Oats Firm: short covering.

Soybeans — Higher; old crop months strong.

Hogs — 25 to 50 cents lower; top $22.25.

Slaughter steers — 25 to 50 cents higher; top $29.

DOW JONES STOCKS-BONDS

NEW YORK (UPI)—Dow Jones closing range of averages:

Stocks	Open	High	Low	Close	Chg.
30 Indus	914.26	924.58	912.55	921.00	+ 6.79
20 Rails	205.67	207.35	205.06	206.43	+ 1.14
15 Utils	160.14	161.16	159.30	160.26	+ 0.26
65 Stocks	315.52	318.55	314.65	317.18	+ 1.87

Transactions in stocks used in averages Tuesday: Indust 485,400; Railroads 97,200; Utilities 69,600. Total 660,200

Range of prices this year:

	30 Inds.	20 Rails	15 Utils.
High	959.62	215.98	163.32
Low	869.78	205.14	154.66

Bonds.	Close	Chg.
40 Bonds	90.61	—0.05
10 1st Rails	84.85	
10 2nd Rails	92.56	—0.14
10 Utils	88.55	—0.07
10 Indus	94.00	+0.01

Dow Jones Commodity Futures Index (1924-26 average equals 100). Closed at 129.57.

15 MOST ACTIVE STOCKS

NEW YORK (UPI) — The 15 most active stocks traded on the New York Stock Exchange Tuesday.

	Sales	Close	Chg.
Thiokol Chem	78,800	18⅞	+ ⅞
Pan Am Sulph	59,100	17¾	— ½
Burroughs	58,700	37½	+ 1⅜
East Air Lines	54,600	67	+ 4
Curtis Pub	50,000	10	— ⅜
Woolworth	49,300	32½	+ 1
Am Tel&Tel	48,000	69⅝	+ ⅛
Gen Motors	46,900	102⅞	+ ⅛
Polaroid	46,600	61⅞	+ 3⅞
Schick	43,400	9⅛	+ ⅝
Control Data	43,100	57⅞	+ 1⅜
R C A	41,400	36⅝	— ⅝
Pan Am W A	38,000	33	+ ⅞
Chrysler	34,300	51½	+ ⅝
Spiegel Inc	34,300	36	+ 1¼

NEW YORK STOCK SALES

Approx final total	4,950,000
Previous day	4,790,000
Week ago	5,134,160
Month ago	6,322,080
Year ago	4,292,430
Two years ago	3,870,720
Jan. 1 to date	560,459,649
1964 to date	532,463,996
1963 to date	457,296,915

Standard & Poor's Indexes

NEW YORK (UPI)—Standard & Poor's hourly indexes for Tuesday. (1941-43 equals 10).

	425-Ind	25-RR	50-Util	500-Stks
11 a.m.	93.76	44.86	76.96	88.42
Noon	93.85	45.01	76.97	88.51
1 p.m.	93.86	45.01	76.97	88.52
2 p.m.	83.85	44.99	77.00	88.51
3 p.m.	93.95	44.92	76.98	88.59
Close	93.98	44.95	76.94	88.60
Prev Close	83.39	44.69	76.84	88.09

Steers Sell Steady To 25c Higher

Omaha (AP)—Barrows, gilts and sows were steady to 25 cents lower on the Omaha hog market Tuesday. Steers were steady to a quarter higher. Choice heifers were strong to up 25, others fully steady. Spring lambs were fully steady wth spots 25 higher and other sheep classes were steady.

OMAHA

Hogs: 9,500; barrows, gilts and sows steady to 25 lower; No. 1-3 190-240 lbs. 20.75-21.25; 240-260 lbs. 20.50-21.00; 270-600 lbs. sows 17.00-19.50.

Cattle: 11,000; calves none; steers steady to 25 higher; choice heifers and cows strong to 25 higher; other heifers fully steady; other classes steady; choice with end prime 1,250 lbs. steers 28.00; high choice with end prime 1,125-1,325 lbs. 27.75-27.85; high choice 1,150-1,250 lbs. 27.50; 1,100-1,300 lbs. 27.25; most choice 25.75-27.00; good and choice 25.50-26.00, few 26.25; choice with few prime 950-1,050 lbs. heifers 27.00-27.25; high choice 26.75; choice 25.25-26.50; good and choice 24.75-25.25, few 25.50; utility and commercial cows 15.50-16.00, few 16.75-17.00; canners and cutters 13.50-15.50, few 15.75-16.00.

Sheep: 1,200; spring lambs fully steady, spots 25 higher; other classes steady; choice old crop shorn lambs 24.00; choice and prime spring lambs 27.00-27.75; 95 lbs. 28.00; utility and good shorn ewes 4.50-6.00.

CHICAGO

Hogs 6,000. Rather slow. Barrows and gilts fully 25 lower, instances 50 off. Sows steady to weak, instances 25 lower. U. S. No. 1-2 190-220 lb. barrows and gilts 21.75-22.00; 125 head at 22.00; 21 head at 22.25; mixed No. 1-3 190-240 lb. 21.00-21.75; No. 2-3 240-270 lb. 20.50-21.00; No. 1-3 350-400 lb. sows 18.50-19.25; 400-500 lb. 18.00-18.75; No. 2-3 500-600 lb. 17.25-18.00.

Cattle 2,000, calves none. Active, slaughter steers 25-50 higher, heifers strong to 25 higher, several loads high choice and prime 1100-1350 lb. slaughter steers 28.75-29.00; choice 1000-1350 lb. 26.75-28.50; several lots mostly choice 900-1000 lb. 206.0-2775; mixed good and choice 950-1250 lb. 26.00-26.50; good 23.50-25.75; standard and low good 21.00-23.50; utility and few standard 20.00-21.00; few lots average to high choice slaughter heifers at 850-1100 lb. 27.00-27.25; choice 800-1100 lb. 52.75-26.75; mixed good and choice 25.00-25.50; good 22.50-25.00; standard and low good 20.00-22.25; utility and commercial cows 15.00-16.50; few commercial and standard 16.50-17.00; canners and cutters 13.00-15.50.

Sheep 300. Fairly active, spring slaughter lambs and shorn slaughter ewes fully steady; several packages choice and prime 80-100 lb. spring lambs 27.00-28.00; cull to good shorn ewes 4.50-6.50, a few at 7.00.

Butcher hogs sold as much as 50 cents a hundredweight lower Tuesday.

A few head brought a $22.25 top while other mixed No. 1 and 2 grades cleared at $21.75-22. Mixed 1-3 grades were $21-21.75 and the mixed 2-3 $20.50-21. Sows reached $19.25.

Slaughter steers were 25 to 50 cents higher in active trading. The best offerings were mixed high choice and prime which sold at $28.75-29. Average choice brought $26.75-28.50 and good grade $23.50-25.75.

Mixed choice and prime spring slaughter lambs cleared at $27-28 with prices steady

KANSAS CITY

Hogs 3,500; barrows and gilts steady to 25 lower; sows steady; No. 1-3 195-255 lbs 20.75-21.25; sows 17.25-18.75.

Cattle 3,500; steers and heifers fully steady; cows and bulls steady; choice steers 26.50-27.50, good and choice 25.50-26.00; choice heifers 24.50-26.00; utility and commercial cows 14.50-17.00.

Sheep 500; slaughter lambs steady to weak; ewes steady; choice and prime spring lambs 26.75-27.25, cull to good shorn ewes 5.00-6.25

SIOUX CITY

Hogs 7,000; barrows and gilts steady to weak; sows steady, No. 1-3 190-240 lbs 20.50-21.00, 800 head 20.25; sows 17.00-18.50.

Cattle 5,500, calves none; steers and heifers strong to mostly 25, some 50 higher; cows fully steady; high choice steers 27.40-27.50, choice 26.00-27.00, few 27.25; good and choice 22.50-25.75, choice heifers 25.50-26.75; good and choice 21.00-25.50; utility and commercial cows 15.50-17.00, few to 17.75, canners and cutters 13.50-16.00

Sheep 500; slaughter classes steady; choice few prime spring lambs 27.50-27.75; cull and utility shorn ewes 4.00-5.50.

ST. JOSEPH

Hogs 4,500; barrows and gilts 25 lower; sows steady to weak, instances 25 lower; No. 1-3 200-260 lbs 20.50-21.25; sows 17.50-19.00

Cattle 4,000, calves 50; steers and heifers steady to strong, spots 25 higher; cows strong to 25 higher; choice and prime steers 28.00; choice 26.25-27.75; good and choice 23.00-26.25, few 26.50, choice heifers 25.50-26.00, good and choice 21.00-25.50; choice and prime mixed yearlings 26.75-27.00; utility and commercial cows 15.00-17.00, few 17.25, canners and cutters 13.00-15.00,

Sheep 1,000, all classes fully steady; choice and prime spring lambs 27.00-27.50, cull to good shorn ewes 5.00-6.00,

DENVER

Hogs 800; barrows and gilts steady to 25 lower, sows steady, No. 1 and 2 190-225 lbs 21.00-21.50, few 21.60-21.65, No. 1-3 190-250 lbs 20.50-21.00; 200-275 lbs sows 15.65-18.00

Cattle 400, calves 25; not enough steers for test; heifers about steady; cows strong to 25, spots 50 higher; high good to choice steers 26.35-27.10; same grade heifers 25.25-26.00, high cutter and utility cows 15.25-16.80; some utility 17.30, canners and cutters 12.75-15.00

Sheep 1,100, spring lambs strong to 25 higher; shorn ewes mostly steady, choice to prime spring lambs 28.75-29.25; choice 26.85-27.00; utility few good shorn ewes No. 1-3 pelts 6.85-7.40; cull and utility 5.90-6.85.

OMAHA FEEDS AND HAY

Upland Prairie: No. 1, $33; No. 2, $23-$24.

Wheat Feeds: Bran, $53; shorts, $51.

Feeding tankage: 60% protein $85; meat scraps $90, bone meal $88.

Soybean Meal: 44%, new process, $84; protein, old process, $89.

Alfalfa Meal: New crop 17% dehydrated, $65.

Linseed Oil Meal: Old process, $87.50.

Steam Rolled Oats: $79; pulverized oats, **Cottonseed Meal**: 41% solvent process, $80.

Talk Of Exports Aids All Grains

Chicago (AP)— Grain futures traders heard Tuesday the first talk of a revived export amount and set off a demand which strengthened the market for all commodities.

Soybeans finished with gains ranging to about 4 cents a bushel for old crop months while the grains posted gains up to about a cent in wheat.

The talk about sales abroad lacked confirmation.

The rumor was that Yugoslavia is negotiating a purchase of a large quantity of soft red wheat and perhaps soybean oil. The total mentioned was $35 million. Also there was talk that Hungary would buy soybeans.

Soybeans were ⅝ to 3⅞ cents a bushel higher at the close, July $2.76⅜-⅞; wheat ⅝-⅞ higher, July new grade $1.39½; corn unchanged to ½ higher, July $1.31⅞-32; oats ⅛-⅜ higher, July 66⅝ cents; rye ⅛-¼ higher, July $1.16¼.

CHICAGO RANGE OF PRICES

	Open	High	Low	Close	Prev.
WHEAT					
Jul	1.38¾	1.39⅝	1.38¾	1.39½	1.38⅝
Sep	1.41	1.42⅛	1.41	1.41¾	1.41
Dec	1.45¾	1.46½	1.45⅝	1.46¼	1.45½
NEW					
Mar	1.48⅜	1.49	1.48⅜	1.48⅞	1.48
Jul	1.38⅞	1.39⅞	1.38¾	1.39½	1.38⅝
Sep	1.41	1.42⅜	1.41	1.41¾	1.41⅛
Dec	1.45⅝	1.46¾	1.45½	1.46¼	1.45½
CORN					
Jul	1.31⅝	1.32½	1.31½	1.31⅞	1.31½
Sep	1.25	1.26	1.24¾	1.25¼	1.25⅛
Dec	1.17¾	1.18⅛	1.17½	1.17⅞	1.17½
Mar	1.21	1.21¼	1.21	1.21¼	1.20¾
OATS					
Jul	.66¼	.67	.66¼	.66⅝	.66¼
Sep	.66¾	.67½	.66¾	.67⅛	.66¾
Dec	.69⅛	.69¼	.69	.69½	.69⅜
Mar	.71½	.71¾	.71⅜	.71½	.71¼
RYE					
Jul	1.15¾	1.16⅝	1.15¾	1.16b2	1.16
Sep	1.18½	1.18⅞	1.18½	1.18⅞	1.18½
Dec	1.21⅞	1.21⅝	1.21¼	1.21½	1.21⅜
Mar	1.24	1.24	1.23⅞	1.23⅞	1.23⅞
SOYBEANS					
Jul	2.75½	2.77½	2.73¾	2.76⅞	2.72⅞
Aug	2.70¼	2.73⅝	2.69½	2.72¼	2.69
Sep	2.48½	2.49⅝	2.48¼	2.48¾	2.47¼
Nov	2.43½	2.44¾	2.43⅛	2.43⅞	2.42¾
Jan	2.46¾	2.48⅛	2.46⅝	2.47⅛	2.46⅞
Mar	2.50	2.51⅝	2.50	2.50¼	2.49⅝
SOYBEAN OIL					
Jul	9.69	9.94	9.66	9.82	9.63
Aug	9.54	9.80	9.52	9.69	9.48
Sep	9.07	9.26	9.06	9.17	9.03
Oct	8.77	8.93	8.77	8.87	8.75
Dec	8.67	8.74	8.67	8.72	8.62
Jan	8.69	8.80	8.69	8.73	8.63
Mar	8.80	8.80	8.75	8.78	8.66
SOYBEAN MEAL					
Jul	65.50	66.15	65.50	66.10B	65.30
Aug	65.90	66.40	65.75	66.40	65.65
Sep	64.15	63.66	63.00	63.45	63.05
Oct	61.10	61.25	60.85	61.00	61.05
Dec	60.60	60.90	60.50	60.70	60.65
Jan	60.75	61.10	60.75	60.90B	60.80 B
Mar	61.75	62.05	61.75	61.90B	61.80 B

B-Bid

LINCOLN GRAIN

Tuesday, May 25

Wheat: No. 1, $1.52.

Corn: No. 2 yellow, $1.20; No. 2 white, $1.62

Oats: No. 2 white, 36 lbs., 70c.

Barley: No. 2, 95c.

Sorghums: No. 2, Cwt., $1.84.

Soybeans. No. 1, $2.43.

OMAHA

Wheat: No. 1 heavy dark hard 1.49½-1.50½. No. 2 hard 1.46¼; No. 3 1.43⅝-1.43⅝; No. 4 1.41⅛, No. 5 1.40⅛-1.42⅝; sample 1.27-1.42⅝; No. 3 yellow hard 1.43⅝; No. 4 1.43⅛, sample 1.38⅝.

Corn: No. 2 yellow 1.26-1.31, No. 3 1.25½-1.31. No. 4 1.23½-1.28. sample 1.18-1.23½.

CHICAGO

Wheat: No. 2 hard 1.46¼n; No. 2 red 1.34¼n

Corn: No. 2 yellow 1.27n. No. 3 yellow 1.33.

Oats: No. 2 heavy white 73n.

Soybeans: No. 1 yellow 2.80½n.

Soybean oil: 10.15n

KANSAS CITY

Wheat: 99 cars, unchanged to 1c higher No. 2 hard and dark hard 1.48½-1.49½. No. 3 1.44¼-1.52. No. 2 red wheat 1.41¼-1.48¾n, No. 3 1.42¾-1.47¼n

Corn: 3 cars; unchanged to 1½c higher No. 2 white 1.72-1.87n. No. 3 1.57-1.85n; No. 2 yellow & mixed 1.32-1.37n, No. 3 1.32¼-1.37¼.

Oats: No cars, nom. unchanged. No. 2 white 75-81cn, No. 3 74-80cn

AP COMMODITY INDEX

New York (AP) The Associated Press weighted wholesale price index of 35 commodities declined to 171.97.

Previous day 171.98, week ago 172.14, month ago 169.93, year ago 162.13.

	1965	1964	1963	1962
High	172.29	166.99	162.77	166.84
Low	166.20	160.56	157.51	159.99

(1926 average equals 100)

BEEF FUTURES

Chicago (AP) Futures trading on the Chicago Mercantile exchange:

	Sales	Open	High	Low	Close
Live Beef Cattle					
Jun	79	27.35	27.70	27.35	27.65-70
Aug	10	26.95	27.35	26.95	27.25
Oct	116	26.10	26.40	26.02	26.40
Dec	73	25.95	26.12	25.95	26.13

N Y Stock Exchange

NEW YORK (UPI)

Stock	Sales(hds)	High	Low	Close	Chg.
Acme Mk 2g	[illegible]				
Admiral Cp	12	31	30⅝	31⅜	+1
[illegible]					
AirRed 2.50	42	64	63⅝	64⅛	—⅛
[illegible]					
Allied Strs 3	[illegible]	86	85⅞	86	+ ⅛
[illegible]					
AlphaPC .50	13	13	13	13	
[illegible]					
Alcoa 1.40	117	77⅝	76⅝	77⅝	+1
[illegible]					
ABrake 2.40	[illegible]				
ABdcPr 1.40	107	59⅝	57⅝	59⅜	+1⅝
AmCan Co 2	73	47⅛	46⅝	46⅞	— ⅛
A Chain 1.40	2	35⅛	35⅛	35⅛	— ⅛
AmCrys 1a	5	18⅝	18⅝	18⅝	
Amt rysg 1	4	18⅛	18⅛	18⅛	
Am Cyana 2	22	78	77⅞	77⅞	
AmElec 1.24	60	44¼	43⅝	44	— ⅛
Am Exp Co	246	31⅛	29⅞	29⅞	—1⅛
A ExCo pf 6	2	93	93	93	
AmForPw 1	34	17⅛	17⅛	17⅛	
AHom 1.56a	52	69	68⅝	69	+ ⅛
AMachF .90	95	18	17⅞	17⅞	+ ⅛
AMetCl 1.60	55	50⅞	49⅝	50⅝	+ ⅝
AmNtG 1.70	27	47⅛	46⅞	46⅞	— ⅛
Am Smelt 2	48	59⅛	59	59⅛	+ ⅛
Am Stand 1	48	22⅛	21⅝	21⅞	+ ⅛
AmSugar 1a	35	22	21⅞	22	
Am Tel&T 2	479	69⅝	69⅛	69⅝	+ ⅛
AmTob 1.60	63	37⅞	37⅛	37⅛	+ ⅝
Ampex Crp	125	16⅛	16	16	
Amsted In 2	17	46⅛	45⅞	46⅛	+ ⅛
Anacon 75b	313	70	69	69⅞	+ ⅝
AncHG 1.40	37	42½	42⅛	42⅛	+ ⅛
ArizPSv .92	17	39⅛	38⅝	39	+ ⅛
Armco Stl 3	77	69	68	68¾	+ ⅝
Armour 1.60g	95	42⅞	41⅞	42⅛	+ ⅛
Arm Ck 1.10	61	71	69⅞	70	— ⅛
Aro Corp .80	12	22½	22⅛	22⅛	
AshldOl 1.60	17	43	42⅞	43	
Assolnv 1.40	25	28	27⅞	28	
Atchisn 1.60	189	32	31⅝	31⅞	+ ⅛
AtlCstLine 2	3	63⅝	63⅝	63⅝	— ⅛
Atl Ref 2.40	52	66⅞	65⅝	65⅝	— ⅛
Atlas Corp	85	2⅝	2¼	2⅜	
AvcoCorp 1	54	22½	22¼	22⅜	+ ⅛
—B B—					
Babcok 1.10	134	38	36¾	37⅞	+ 1⅜
Bald L H .40	50	17⅝	17⅛	17¼	+ ⅛
BaltGE 1.32	16	38⅞	38⅝	38⅞	+ ⅛
Bangor Sug	16	16	16⅛	16½	+ ⅛
BasicInc .60	5	16¼	16⅛	16¼	+ ⅛
Bath Ir .60b	1	37⅛	37⅛	37⅛	— ⅛
Beat Fd 1.35	7	55	55	55	
Beckman In	15	78¾	78	78⅛	+ ⅞
BeechAc .60	18	22⅝	21⅝	22⅛	+ ⅝
BeechL 1.20	15	58½	58	58½	+ ½
Bendix 2.40	80	53½	52⅝	53⅛	— ⅛
Beth Stl 1½	154	38	37⅝	37⅝	— ⅛
BlwKx 1.40	13	34	33½	34	— ⅛
BlissEW .80	23	18⅝	18⅛	18⅛	
Boeing Co 2	82	74⅞	74	74	
Borden 2.22	47	90	89¾	89½	
BorgWr 2.20	34	52¼	51¾	52¼	+ ½
Bost Ed 1.60	15	47⅞	47½	47⅞	+ ¼
Briggs Mfg	4	4⅞	4⅝	4⅝	— ⅛
BristlM 1.20	31	79⅞	79¼	79¾	— ¼
Brunswick	187	9⅛	8⅞	9	
Bucyrus E 2	43	44	42¾	43⅝	+ 1
Budd Co .60	99	17⅞	17	17	— ⅜
BuffFrg 1.40	9	37½	37	37½	+ ½
BullardC .60	8	20¼	20½	20½	— ⅛
Burllnd 1.60	76	70¼	69⅝	69½	— ⅛
Burroughs 1	587	37½	36	37½	+ 1⅜
—C C—					
CalHecla .80	39	23½	23	23¼	+ ¼
CamplSp .90	55	35⅞	35⅛	35¼	— ⅛
CanDryCp 1	7	37⅞	37¼	37⅞	+ ⅛
Cn Pac 1½a	55	58¼	56¾	58⅛	+ 1½
CarlPLt 1.16	8	43⅝	43¼	43⅜	— ¼
CaroTel 1.60	5	68¾	68	68¾	+ 1½
BCarrier 1.30	64	56	55	56	+ 1
CarterPr .40	48	17½	17⅛	17⅛	— ¼
Case(JI) Co	62	16⅝	15	15¾	— ⅝
Caterpl Tr 1	45	46¼	45⅝	45⅞	— ⅛
Celanes 1.80	26	89	88¾	88⅞	— ⅛
CenSoy 1.30	20	42	41⅛	41⅞	+ ⅛
Cerro C 1.60	80	40	39⅝	39¾	+ ⅛
Certn-td .70	x35	18⅝	18⅛	18¼	+ ⅛
Cessna 1.20	88	36	34¾	36	+ ¾
ChamP 1.20	40	38⅜	38⅛	38¼	
ChampSPl 2	16	45½	45	45⅛	— ⅛
Ches Ohio 4	28	71½	69⅞	69¾	+ ¼
ChMSP&P 1	40	30⅝	29⅞	30⅝	+ ⅝
Chi&NoWs 3	28	69⅞	68⅞	69⅛	+ ½
Chic RI .25b	46	27⅝	27⅛	27⅛	— ⅜
Chris Cr 10i	15	14¼	14⅛	14⅛	+ ⅛
Chrysler 1	343	51	50⅞	51½	+ ⅝
CinnGasEl 1	13	31	31½	31¼	+ ¼
CIT Fin 1.60	256	36⅝	35⅞	36⅜	+ ⅛
CitiesSv 2.80	31	78⅝	78⅛	78⅛	— ⅜
CityPrd 1.60	11	44	43¼	44	+ ¾
ClevEll 1.20	27	41¼	40½	40⅞	— ⅛
Clevite 1⅛g	7	45¾	45⅝	45¾	+ ⅜
CocaCol 1.70	24	82	80⅞	82	+ 1¼
Colgate 1.20	27	48	48⅛	48¾	+ ½
CollinsR .40	48	28⅛	27⅞	27⅞	— ⅜
Colo Fuel Ir	77	15⅛	15⅛	15¼	
C B S 1.20	x226	39⅞	39⅜	39⅝	+ ½
Col Gas 1.28	37	32¼	31⅝	31¾	— ⅜
Com Cr 1.80	68	42	41½	41⅞	+ ⅛
ComSlv 1.20	14	34¾	34½	34⅝	+ ⅛
Com Ed 1.80	27	57¾	57⅜	57¾	+ ⅛
Com Sat Cp	97	58	56	57⅛	+ ⅝
ConsEd 1.80	134	45⅝	45⅜	45⅝	
ConsFoods 1	55	45½	45⅛	45½	+ ¼
ConNG 2.30	17	76	75¼	76	+ ½
CnCoal 1.80	x42	52⅞	52⅛	52⅛	+ ⅛
Contanr 1.20	62	36	35⅛	35¾	— ⅛
ContBk 2.20	4	60¼	59½	60¼	+ ⅛
Cont CanC 2	27	53⅝	53¼	53½	+ ⅛
ContMot .40	11	11½	11¼	11¼	— ¼
Cont Oil 2.40	81	75	74⅝	74½	— ¼
Contrl Data	432	59	56¾	57⅞	+ 1⅜
Controls .80	30	23⅝	23⅛	23½	+ ¼
CoopBs 1.60	10	35⅞	35¼	35⅝	— ⅛
CornPro 1½	128	53½	52⅝	53	+ ⅜
Crane Co 2	62	64¾	63½	63⅞	— ⅝
CrownZel 2	25	57	56⅝	56⅝	— ⅛
Crucibl 1.20	75	27⅛	26⅝	27	+ ¼
Cudahy Pkg	20	7⅛	7⅛	7⅛	— ⅛
Curtiss Wr 1	110	18¾	18¼	18¼	—
—D D—					
DanaCp 2.20	8	44⅞	44¼	44⅝	+ ⅜
DaycoC .40g	17	22⅛	21⅞	22¼	+ ⅜
DayPLt 1.16	5	33½	33⅝	33½	+ ⅛
Deere 1.40	74	43¼	42⅝	43	+ ⅛
DelHud .30b	11	34	33¾	34	+ ½
DetEdis 1.30	24	37⅛	36⅜	36⅝	— ⅜
Dia Alkali 2	26	67⅛	66¼	66⅝	— ⅜
Diners .50g	33	21¾	21⅛	21½	+ ½
DrPeppr .80	4	40	40	40	+ ⅛
DougAr .60g	71	40¾	39½	40¼	+ 1⅜
Dow C 1.80g	119	73½	72¼	72⅞	— ⅛
Dresser 1.60	47	44⅛	44	44¼	+ ⅛
Duke Pwr 1	3	39¼	39⅛	39⅛	— ⅛
DuPont 2½b	41	245⅞	242¾	245⅞	+ 3⅝
DuqneL 1.40	8	35⅛	35	35	+ ¼
—E E—					
Eastern Air	546	67	63	67	+ 4
EastGaF 3i	2	102¾	102½	102½	
EastSSt .90g	9	16¼	16	16⅛	+ ⅛
Eastmn 1.40	1 95	81⅞	79⅞	81⅜	+ 2⅛
EatonM 2.20	26	53¼	52⅝	52⅞	— ⅛
E S B 1.80	3	50	49½	50	+ ⅜
ElPasoNG 1	221	21	20⅝	20⅝	— ⅜
EltraC 1.20	31	38⅛	37¾	38⅛	
EmrRad .40	82	14⅝	14	14¼	+ ¼
End Johnsn	28	29¾	29⅝	29⅝	+ ⅛
Erie Lackw	54	8⅝	8½	8½	— ⅛
EssexWire 1	48	30¼	29¾	29¾	— ¾
ExCello 1.60	33	47⅛	46¾	46¾	— ¼
—F F—					
Fairmont 1	x22	24¾	24¼	24¼	— ¼
FedMog 1.80	11	41⅞	41¼	41⅞	+ ⅜
FerroCorp 1	24	23¾	23⅛	23⅜	+ ⅛
Firestn 1.20	23	49⅝	49	49¼	— ¼
FirstNSt 2a	16	44	43½	43⅝	+ ⅛
FlintkoteC 1	x26	22½	22¼	22¼	
FlaPwr 1.20	69	48	46⅞	48	+ 1⅜
FMCCp 1.20	18	70⅜	70	70	
FdFairS .9 0	39	25⅞	25⅛	25⅜	+ ⅛
FoodMrt .80	13	20	19⅝	20	+ ⅛
Ford Motr 2	289	57	55⅞	56⅞	+ 1
ForemD .40	52	16⅞	16⅝	16¾	
FreeptS 1.60	30	57¾	56½	57	+ ½
Fruhauf 1½	129	35¾	35⅛	35⅜	
—G G—					
Gamb S 1.20	1	34¼	34¼	34¼	
GnAccp 1.10	6	21⅜	21⅜	21⅜	— ⅛
Gn Anil 10b	192	28½	28	28	— ⅛
Gen Baking	7	9	8¾	8⅞	— ⅛
Gn Dyn .50b	139	43⅞	42½	43⅝	+ ⅞
Genl El 2.20	132	102⅝	101¼	101¾	+ ⅝
Gen Food 2	75	82½	81⅝	82	— ⅞
GenMill 1.40	32	58¼	57⅛	57⅛	— 1
Gen Mot 2¼	469	103⅛	102	102⅞	+ ⅛
GPrecn 1.20	x46	34	33⅛	34	+ ⅝
G PubU 1.36	35	38⅝	38¼	38⅝	+ ⅛
Gen Stl 1.20	21	26	25⅝	25⅝	— ⅜
GenTel&E 1	246	40⅛	39⅞	40⅛	
GenTire .60	271	23¼	23⅝	23½	
Genesc 1.80	23	53⅛	53½	53⅛	+ ¼
GeorgiaP 1g	36	62¼	61¾	62⅛	+ ⅜
Gillett 1.10a	137	36½	35¾	36½	+ ¾
Glen Al .50a	8	12¾	12⅝	12⅝	— ⅛
GliddenCo 2	63	60	58	59½	+ 1½
Goodrh 2.20	36	65	64¾	64⅞	+ ⅛
Goodyr 1.15	56	55⅝	55¼	55⅝	+ ⅜
GraceW 1.20	72	53½	52¾	53⅜	+ ⅜
GranU .60g	39	30¾	30⅜	30¾	+ ⅜
GrantW 1.60	116	54¾	53⅝	53⅞	— ⅞
GtAP 1.20g	108	39⅞	39½	39⅞	+ ⅛
GtNPap 1.80	83	83	79½	81½	+ 2¾
GtNorRwy 3	25	54⅝	54⅝	54¾	+ ⅛
GtWSg 1.60a	4	38⅞	38¾	38⅞	+ ⅛
Greyhnd .90	142	25	24	24¾	+ ⅛
GrumA 1.50	15	56⅞	56¼	56⅞	+ ⅛
GulfMoOh 2	12	51½	51	51	— ½
Gulf Oil 1.80	99	57⅛	56⅝	56⅞	— ⅜
—H H—					
HamilP 1.60	6	44	43¾	44	
HarbWr 1.80	13	41¼	41	41⅛	+ ⅛

Stock	Sales(hds)	High	Low	Close	Chg.
[illegible] (rows Hecla Min to Hupp Cp)					
Hupp Cp 4k	33	7⅛	6⅞	6⅞	— ⅛
—I I—					
IdahoP 1.20	35	40⅝	40¼	40¼	
Ideal Cem 1	69	19⅛	19⅝	19⅝	
IllCentlnd 2	35	54½	53⅝	54⅛	+ ⅛
Ill Pwr 1.40	54	46¼	45⅞	46	
Ing Rand 2	27	49	48	48¾	— ⅛
Inland Stl 2	124	42⅞	42½	42¾	+ ⅛
InspCpr 1.80	14	40¼	39½	40¼	+ ⅜
I B M 6	64	472	462	471	+ 11
Int Harv 1⅔	238	37⅜	36⅝	37⅛	+ ⅜
IntMng .40a	19	13⅛	13⅛	13⅜	
IntNick 2½a	41	91	90⅛	91	+ ⅛
Int Pap 1.20	165	34⅛	33⅞	33⅞	+ ⅛
Int T&T 1.20	82	59⅞	59	59⅞	+ ⅛
ITECrB .80	40	47	45⅞	47	+ 1
—J J—					
JohnsMan 2	33	62⅞	61⅞	62⅞	— ½
Jones&L 2½	49	67⅝	66⅝	66⅞	— ⅜
JoyMfg Co 2	39	59⅞	59⅛	59⅜	— ⅛
—K K—					
KaiserAl .90	140	39½	38⅞	38¾	+ ⅛
Kan CS In 2	44	40⅞	40½	40⅞	+ ⅛
KelseyHa 2	33	41¾	40	40½	— ⅜
Kennecott 5	66	113⅛	110⅞	112⅛	— 1⅜
KernCL 2.40	28	61⅞	61⅛	61⅞	— ⅛
Kimb Clrk 2	64	53⅛	52⅝	53⅛	— ⅛
Koppers 2.40	16	65¼	65	65	
Korvette EJ	59	49	47¾	48⅛	— 1⅛
Kresge 1.40	27	65½	65	65⅛	— ⅛
Kroehlr .56b	5	30⅛	29⅞	29⅞	
Kroger 1.20	38	40¼	39⅞	39⅞	— ⅛
—L L—					
Lee Nationl	4	23¾	23⅛	23⅛	— ⅛
LehPCem 1	67	17	16⅛	16⅞	— ⅛
LehVal Indu	48	4½	4⅛	4⅛	— ⅛
Lehm 1.64b	37	31⅛	30⅝	30⅞	— ⅛
LOFGl 2.80a	62	57¼	56⅛	56⅞	— ⅛
Libby Mc 2k	25	13⅝	13⅛	13⅛	— ⅛
LiggettMy 5	33	82⅛	81⅞	81⅞	— ⅛
LittonIn 2½l	106	95½	93⅛	95	+ 1⅛
Lockheed 2	101	47⅝	46⅞	47⅝	+ ⅞
Loews Thtr	15	20⅛	20	20	— ⅛
LoneSCem 1	23	19⅞	19¾	19⅞	+ ⅛
LoneSG 1.12	54	27	26½	26⅞	+ ⅛
Lorillrd 2.50	18	44⅞	44½	44⅞	+ ⅛
Lou Nash 3a	10	72¾	72⅛	72¾	+ ¾
Luken Stl 1b	36	72¼	70¾	70¾	— ⅛
—M M—					
Mack Truck	46	38½	38⅛	38⅛	— ⅜
MacyCo 1.20	35	58⅞	58⅛	58½	+ ⅛
MagmaCp 2	x16	50	49	50	+ ¼
Magnavox 1	104	43½	42⅝	43⅛	+ ½
Mar Oil 2.20	83	59¾	59⅛	59⅝	+ ⅛
MarMid 1.20	18	32¼	32	32⅛	+ ⅛
MarshF 1.80	8	56⅝	56⅛	56⅝	+ ⅜
Mart Mar 1	75	20⅝	20	20⅝	+ ⅜
May DSt 1½	38	64¾	64⅛	64⅝	— ⅛
McCrory 1a	20	17⅝	17½	17½	— ⅛
McDonll .60	122	43½	42⅝	43	— ⅜
MGrawE 1	23	32¾	31⅞	31⅞	+ ¾
McKess 1.70	16	41⅜	41	41⅜	+ ⅛
Mead C 1.70	10	44½	44⅛	44⅛	— ⅜
MerckCo 1a	61	55¼	54⅝	54⅝	— ⅛
M G M 1.50	12	42⅜	42⅛	42¼	+ ¼
MidSoU 1.24	19	52¼	51½	52¼	+ ⅛
MidRos 1.80	14	44½	44⅛	44½	+ ½
Min&Chm 1	25	34⅛	33¾	34	
M M M 1.10	68	60¼	59¼	60	
Minn P&L 2	5	58¼	57¾	58¼	+ ⅛
Mission 1½	304	76¼	75¾	76	+ ⅝
Mo Kan Tex	7	7⅜	7¼	7¼	+ ⅛
MoPac 2½b	2	82⅝	82½	82⅝	
Monsto 1.40	43	91	90⅛	90⅛	— ⅞
MontPr 1.40	17	43	42	42	— 1¼
MontWard 1	88	37¼	36⅞	36⅞	— ⅛
Morrell Co 1	20	26⅞	26½	26¾	— ⅛
Motrola 1½	42	137	133	136¼	+ 3½
Motorola wi	5	91¼	90	91	+ 2⅜
Mt Fue 11.68	4	40¼	40	40	+ ¼
MurpCo 1.20	39	25	24⅝	24⅞	+ ¼
—N N—					
NatBisc 1.80	12	62⅛	61⅞	62	+ ⅛
NtCshR 1.20	97	91¾	90¾	91¾	+ 1
NtCityL 1.60	x3	32	32	32	+ ⅛
N Dairy 2.60	29	91¾	89½	90½	+ 1¾
NatDist 1.40	53	32⅞	32¼	32¼	— ⅛
NatGyps 2g	25	41¼	40⅝	40¾	
NtLead .75b	60	75⅝	75	75¼	— ⅜
Natl Steel 2	42	57¾	56½	57½	+ ⅞
Nat Tea .80	129	18¾	18⅝	18¾	+ ⅝
Nev Pwr .76	16	50⅝	49½	50⅝	+ 1⅜
Newberry J	40	22¾	22¼	22⅝	+ ⅝
N EngE 1.20	35	29⅞	29½	29⅞	
N JZinc 1	21	36	34⅞	36	+ 1
Newmt 1.40	81	55⅝	54¾	55⅛	— ⅛
NYCnt 1.30a	58	57⅛	56¾	57	+ ⅝
NiagMohk 2	31	58⅞	58¼	58¼	— ⅛
NiagMoh wi	7	29½	29¼	29⅛	— ⅛
Norf&Ws 6a	50	127½	126¾	127	+ ½
NoAmA 2.80	92	54¼	53¼	53⅝	
NAmCar .90	x25	33⅝	32⅞	32⅞	— ⅛
NoNatGas 2	10	63	62⅝	62¾	— ⅛
NoPac 2.40a	29	47½	47⅝	47⅝	
NStPwr 1.44	1737		36¾	36⅞	+ ⅛
NorthropC 1	65	26¼	25⅝	25¾	
NwstAirl .80	118	91	88½	90⅞	+ 2⅜
NwBanc 1½	13	47½	46⅞	47⅜	+ ½
—O O—					
Ohio Ed 1.06	193	31⅞	31¾	31⅞	— ⅛
OkG&E .84g	23	30⅝	30	30⅝	+ ½
OklaNG 1.40	3	36⅛	35⅞	35⅞	
OlinMa 1.40	88	47⅛	46⅝	47½	+ ½
OrangeR .84	12	34	33¾	34	+ ⅛
OtisElv 1.90	84	49¾	48⅝	49	+ ⅜
Outbd M .60	115	15⅝	15⅛	15½	
OwensC 1.40	20	61⅝	61	61⅛	+ ⅛
Owen Ill 2.70	29	115¼	114	114	— ½
OxfdPp 1.20	16	43⅛	42⅝	43	— ½
—P P—					
PacGas 1.20	43	38	37½	37⅞	+ ⅜
Pac Lt 1.30	59	30⅛	29⅞	30⅛	+ ⅛
PcT&T 1.20	31	28½	28⅜	28½	+ ¼
Pan Am .60	381	33	32⅛	33	+ ⅞
Panhdl 1.40	x109	40¾	40⅜	40¾	+ ¼
Paramont 2	255	60⅜	58⅞	59⅛	— 5⅜
Parke Dvs 1	53	32¼	31¾	32⅛	+ ⅜
Peabody C 1	31	38	37⅞	38	
Penney 1½a	34	74	72	73½	+ 1
PennDxCt 1	25	16⅛	15⅞	15⅞	— ¼
PennPL 1.44	8	38⅝	38⅜	38⅝	+ ⅛
Penn RR 1a	84	43¾	43¼	43⅝	+ ⅜
PeopGs 1.6 0	1147		46¾	46¾	— ⅛
Pepsi C 1.60	77	76½	76	76	
Pfizer&Co 1	156	57¾	57	57⅛	+ ⅛
Pehlp D 3.4 0	40	75	74¼	75	+ ⅛
PhilaEl 1.48	34	39¾	39	39¼	— ⅛
PhilMr 3.60	7	91½	90	90	— 1
Phillips Pt. 2	103	52⅞	52¼	52¼	— ½
Piper Air 1a	12	45⅞	45	45⅞	+ ¾
PittPlG 2.40	33	80¾	78¾	80¼	+ 1½
Polaroid .10	466	61⅞	58½	61⅞	+ 3⅞
Proc&G 1.85	38	75¼	74¾	74⅞	
PSE&G 1.36	57	41⅛	40⅞	40⅞	
Pullman 2	115	50¼	49	50	+ ¾
PureOil 1.60	32	59	58½	58½	— ½
—R R—					
R C A .60g	414	36⅝	35⅝	36⅝	+ ⅝
Ranco In .80	x20	19¼	19	19	— ¼
Rayette .48	33	41¼	40¾	41	+ ½
Raynier 1.40	85	40⅝	39¾	39⅞	— ¼
Raython .60	30	24¼	23⅞	24	
Reading Co	4	19⅛	19	19	— ⅛
Republic Av	16	15¾	15¾	15¾	
RepublStl 2	83	43⅛	42¾	43⅛	+ ⅛
Revlon 1.30	82	49⅝	47¾	48⅞	+ 1⅛
Rexall .30g	53	37	36	36½	+ 1
Rey Met .60	224	44¾	43⅛	44⅝	+ 1⅝
ReyTob 1.80	125	41⅝	41	41½	+ ⅛
Richfld 1.80	16	57⅛	57⅛	57½	— ⅛
Riegel P .80	19	23¾	23½	23⅝	— ⅛
Robertshw 1	17	28½	28⅜	28½	+ ⅜
Roch GE 1g	8	37	36⅞	37	+ ⅛
Rockwll 1.20	33	29⅝	29	29⅛	
Rorh Corp 1	33	24⅞	24¼	24⅝	+ ⅛
RoylD 1.72d	91	41½	41¼	41¼	— ⅜
Rubroid 1.60	11	36¼	36⅛	36⅛	— ⅛
—S S—					
SafewaySt 1	63	36⅝	36¼	36¼	— ¼
StJosLead 2	x93	42½	41¾	41¾	— ¼
St Reg 1.40g	56	36¾	35¾	36½	+ ½
SanDgo 1.52	11	43⅝	43⅜	43½	— ⅜
Sangamo El	19	16⅞	16⅝	16⅝	— ¼
Schenley I 1	36	33⅛	32¾	33⅛	+ ½
Scherng 1.60	16	67¾	67	67⅛	— ⅛
Schlum 1.60	21	79	78½	79	— ¼
ScottPap .90	185	37	35⅞	37	+ 1⅛
SbrdAL 1.60	16	38¾	38½	38½	+ ⅛
SearsR Co 1	253	71	69½	71	+ 1⅜
Servel Inc	22	4⅝	4½	4⅝	+ ⅛
ShamOil 1½	45	38⅛	37⅝	38	+ ½
Sharon .20b	12	24	23¾	24	+ ¼
ShellOil 1.70	184	62½	61⅞	62½	+ ⅝
ShellTr 84d	18	19⅝	19¼	19¼	— ¼
ShellerMfg 1	6	22¼	22	22¼	
Sheratn .40a	4	9¼	9⅛	9⅛	+ ⅛
SinclairOil 2	107	58	57⅞	57⅞	— ½
SmithK 1.60	31	84	83¾	84	+ ⅛
Socony 2.80	71	85½	84⅝	85	+ ⅛
SoestPS 1.08	11	19½	19	19¼	— ⅛
SCalEd 1.20	78	39⅝	38¾	39½	+ ⅞
Sthn Co 1.80	38	68¼	67½	67½	+ ½
SoNatG 1.20	14	36¼	35	36	+ ¾
SouPac 1.40	90	37⅞	37⅝	37⅞	+ ⅛
Sthn Ry 2.80	45	56⅞	55¼	55½	— 1
Sperry Rnd	303	12⅞	12⅝	12⅝	— ⅛
Spiegel 1.50	x346	36⅛	34⅞	36	+ 1¼
SquarD 1.60	4	73	72	73	+ 1
St Brnd 2.40	9	79⅞	79⅛	79½	— ⅜
StdOCal 2.20	71	70⅝	70¼	70⅝	+ ⅜
StdO Ind 1½	87	42⅞	42⅝	42⅞	+ ⅛
StOlNJ 1½	214	77¾	77⅜	77⅜	— ¼
StdOhio 1.80	25	53⅞	53¼	53⅞	+ ⅝
Std Packng	291	11⅛	11	11	
StanWr 1.20	12	35⅛	34¾	34¾	+ ¼
Stanray .60	40	16½	16⅛	16⅛	+ ⅛
Sterling .73	104	32½	31⅞	32½	+ ½
Stew Wn 1½	8	32⅛	32	32	+ ⅛

Stock	Sales(hds)	High	Low	Close	Chg.
Stone & W	2	66⅛	66	66⅛	[illegible]
Studebkr	452	[illegible]		25⅞	— 1⅛
[illegible] (rows Sunray DX to Swift & Co)					
—T T—					
Tenn Gas 1g	145	24⅛	24	24	— ⅛
Texaco 2.20	130	78⅛	77	77⅞	+ ⅛
TexEsTr .90	103	20⅝	20⅛	20⅝	+ ⅛
TexGlf 1.60	x9	49⅛	48⅛	49⅛	+ ⅛
Tex GhS .40	102	64	63⅛	63⅞	+ ⅛
Texas Inst 1	58	111⅛	109⅝	110⅞	+ 1⅛
Tex PL .35b	5	18⅝	18⅛	18⅛	— ⅛
STexUtil 1.56	23	64	63	63⅞	+ ⅛
ThiokolCh .4i	788	19	17⅛	18⅞	+ ⅞
Tidewtr Oil	21	34⅛	34	34½	
Timken 1.80	42	45	44	44⅞	+ ⅛
TraneCo .60	20	52⅛	50⅛	50⅛	— 1⅝
Transm .80g	93	42⅝	41⅝	41⅝	+ ⅛
Transitron	18	7	6⅞	6⅞	
TranWrld A	71	52½	51⅝	52⅞	+ ⅛
TriCont .37b	11	49⅝	49⅛	49⅛	— ⅛
TRW Inc 1	38	34	33	33⅛	— ⅛
20th CF .60g	38	30	29½	30	+ ⅛
—U U—					
Udylite 1.40	x4	34	33⅞	33⅞	— ⅛
UnCarbide 4	34	134⅛	132⅛	133⅞	+ 1⅛
Un Elec 1.12	37	30⅛	30⅛	30⅛	— ⅛
UnionOilC 1	36	38⅛	37⅝	37⅞	— ⅛
Un Pac 1.80	69	40⅛	39⅞	39⅞	
UnTank 1.80	17	58⅛	58	58⅝	+ ⅛
UtdAircrft 2	63	76⅛	75⅛	76⅛	+ ¾
UtdAirL 1½	85	76½	75⅛	76½	+ 1½
UnCorp .35b	17	8⅞	8¾	8⅞	— ⅛
UtdEngFd 1	13	19⅞	19⅝	19⅞	— ⅛
UtdFrut Co	70	20⅛	19¾	19⅞	— ⅛
UtdGa sl.70	106	36⅛	35⅞	35⅞	— ⅛
UGasIp 1.08	x5	25	24⅝	24⅝	— ⅛
UtdShoe 2.50	26	60⅛	60	60	— ⅛
US Gyps 3a	74	75⅞	74⅞	75⅝	+ ⅛
USIndust In	197	16⅛	15⅞	16⅛	+ ⅛
USPipe 1.20	20	21⅞	21⅞	21⅞	+ ⅛
USPlay 1.20	2	29⅛	29⅛	29⅛	
US Rub 2.20	17	69¾	68¾	69¾	+ ¾
U S Smelt 3	21	114	112½	113	+ 1
U S Steel 1b	263	51	50½	50⅝	+ ⅛
US Steelpf 7	6	154⅜	154⅜	154⅜	— ⅛
US Tob 1.40	19	31¼	30¾	31¼	+ ¼
UpJohn 1.20	27	67⅞	66⅝	66⅞	— ¾
UtahPL 1.44	15	42¼	41⅞	42	+ ⅛
—V V—					
VanASt 1.60	21	40	39⅝	39⅝	+ ⅛
Vanadm .60	22	22¾	22¼	22½	— ⅛
Varian Asso	160	16⅞	16¼	16⅝	+ ⅜
VictorCp .25	17	21½	20⅝	21½	+ ¾
VaEPw 1.20	19	49⅝	48⅛	48⅛	— ½
VulcanM .80	31	20	19⅝	19¾	
—W W—					
Walgrn 1.20	6	33¼	33¼	33¼	— ½
Walworth C	8	8¾	8	8¼	+ ¼
Ward Foods	26	12½	11⅝	12⅛	+ ½
WarnLm .90	80	38⅜	37⅝	38⅜	+ ¾
WashPr 1.08	10	26⅞	26¾	26⅞	+ ⅛
WVaPu 1.30	23	52⅝	52¼	52⅝	+ ⅜
WstAir L .80	49	33½	33	33⅛	+ ⅛
WsBanc 1.10	35	36⅝	36¼	36⅝	+ ⅜
WestMd 1.40	1	42¾	42¾	42¾	— ¼
WUnion 1.40	79	44¼	43⅞	44½	+ ⅜
WAirBr 1.60	67	41	39½	40⅝	+ 1⅜
West El 1.20	247	52⅛	50⅞	51⅞	+ 1⅜
Weyerh 1.20	27	47⅞	47⅜	47½	— ¼
Wheel Steel	17	27¼	27	27⅛	+ ⅜
Whirlpl 2.40	7	81½	81	81⅛	+ ¼
Whirlpl wi	10	41	40⅞	41	+ ⅝
WhiteM 1.40	68	33⅞	33⅝	33⅞	+ ¼
White Str sl	4	21½	21¼	21¼	+ ½
Wilson&Co 2	4	49⅛	48¾	49⅛	+ ½
WinnDx 1.20	14	41⅜	41	41⅜	+ ¼
Woolworth 1	493	32¼	31½	32½	+ 1
WrigleyC 3a	4	99	98½	98½	— 1
—XYZ—					
XeroxCp .50	290	145	139⅞	145	+ 5⅛
YongST 1.80	108	43¼	42½	43	+ ⅛
YgtSD 1.40a	4	35¾	35½	35¾	+ ⅝
ZenithR 1.40	123	81¾	80	80⅝	+ ⅞

American Exchange

NEW YORK (UPI)—Selected tsocks on the American Stock Exchange Tuesday.

	Sales(hds)	High	Low	Close	Chg.
Aerojt .50a	96	28½	26⅝	28⅛	+ 1⅝
AlldCont .44	1	10⅛	10⅛	10⅛	...
Am Pet .15b	6	6½	6⅜	6⅜	
BritPet .22b	30	6t13	6t11	6t12	+ t2
BrownCo .60	12	13⅞	13¾	13⅞	+ ⅛
Bunk H 1.20	x21	27¼	26⅝	27¼	+ ¾
Chief Con M	43	5	4⅞	4⅞	— ⅛
Clary Corp	7	4⅛	4	4	
Contl Tel .40	71	24¾	24½	24⅝	— ⅛
Creole 2.60a	7	40¼	40	40	— ⅛
DayMn .35d	15	8⅞	8⅛	8¾	+ ⅛
Eitel McCul	9	7⅝	7⅝	7⅝	
Equity .05e	85	3⅞	3⅞	3¾	+ ¼
Fargo Oils	17	2t15	2t14	2t14	
FedResr .10	48	3⅜	3¼	3¼	+ ⅛
Felmnt .15d	12	8¾	8¼	8¼	— ⅛
FirthStl .10d	27	4½	4⅜	4⅜	
Flyng Tiger	70	15⅞	15⅜	15¾	+ ⅞
Ford Can 5	z10	143½	143½	143½	— 1½
FrontAirl 5k	9	10¼	10¼	10⅛	— ⅛
Gen Baty 2k	21	8⅞	8⅜	8⅜	— ⅛
Holly Corp	13	t14	t13	t14	+ t1
Husky Oil C	32	12¼	12⅛	12⅛	
JE Plastics	7	4¾	4½	4¾	+ ⅜
Kaiser Ind	134	8⅝	8¼	8⅜	
Kirby Pt .30	1	33	33	33	— ¼
MeadJns .48	71	21½	20⅞	21⅛	— ⅛
Molybdn Cp	29	39½	38½	38¾	+ ¼
MtStsT&T 1	109	29¾	29⅛	29⅝	+ ⅛
NVideo .12b	274	54⅝	52½	52½	— ¾
New ParkM	55	5¾	5½	5¾	+ ⅛
OgdenC .25b	x22	13¾	13½	13⅝	+ ⅛
Ookiep 4.90b	z300	120	119¼	119¼	+ ¼
Perf Photo I	34	4⅛	4	4⅛	
ShattDn .20	6	10⅛	10⅛	10⅛	— ⅛
Sonotone Cp	3	4⅜	4⅜	4⅜	
Std Met .10b	7	4¾	4¾	4¾	
Syntex .30d	264	84⅜	82⅜	84¾	+ 2½
Technico .75	98	21⅛	20⅝	20¾	— ¼
Tri Cont wt	1	40⅛	40⅛	40⅛	— ⅜
UtahIa S .60	49	14	13⅝	14	+ ⅜
WentMf .10d	7	3⅞	3⅜	3⅞	+ ⅛

All sales in hundreds (00 omitted) except for those designated (z) which are traded in 10-share lots and carried in full. DIVIDENDS: (a) plus extra; (b) declared or paid so far this year, no regular rate. (c) payment on accumulated dividends; (d) paid last year; (e) cash plus stock; (g) annual rate plus stock dividend; (h) capital distribution; (i) per cent in stock paid last year; (k) per cent in stock. (x) ex-dividend. FRACTIONS: (f) indicates following figure is fraction in 32nds; (j) indicates following figure is fraction in 64ths; (r) indicates following figure is fraction in 128ths; (s) indicates following figure is fraction in 256ths; (t) indicates following figure is fraction in 16ths.

PRODUCE

CHICAGO EGG FUTURES

	Sales	Open	High	Low	Close
Sep	166	33.50	33.60	33.10	33.50
Oct	38	34.40	34.50	34.20	34.50
Nov.	40	35.40	35.60	35.20	35.60
Dec	8	35.50	36.00	35.25off	35.80

LINCOLN

Eggs: Prices unchanged; supplies ample; Grade A large 24-25; grade A medium 20-22; current receipts 20-22.

Poultry: Hens 4-6½, mostly 5; old roosters and stags 4-5, mostly 4.

OMAHA

Milk: 3.5% butterfat; **Class 1** $4.62; Class 2 $3.03.

Butter: 92 score in paper cartons 67; 90 score 65.

STATE

Eggs: Prices generally unchanged. Demand slow on graded eggs. Grade A large 23-25, mostly 24; A medium 19-20; A small 15-20; B large 16-22; undergrades 16-21; pullets 16-18; current receipts 20-22, mostly 21-22.

Poultry: Prices unchanged. Movement slow, Hens 4-6½, mostly 5; old roosters and stags 4-5, mostly 4.

CHICAGO

Live poultry: Roasters 25-27½; special fed White Rock fryers 20½-22.

Cheese: Processed loaf 40-45; single daisies 42½-45½; Swiss 80-100 lb. blocks Grade A 49½-52; B 47-50.

Butter: Steady; 93 score 58½; 92 score 58½; 90 score 56¾; 89 score 56¼.

Eggs: Steady; white large extras 27½; mixed large extras 27½; mediums 23; standards 25.

INSURANCE STOCKS

	Bid	Asked		Bid	Asked
AetLife	63	63½	Jefferson	65½	66½
CnGnLfe	142	142½	Lincoln	18⅝	19⅛
FireFd	38¾	39⅛	MasIndm	41½	43½
GlenFall	50½	51¼	RepNat	37½	38½
GtAm	10⅛	10⅝	RepTex	30¼	31
HtfFire	69⅝	70	StPFire	67	68
HomeIns	71	71½	Travlers	40	40⅝
			USFG	63	63¾

BANK STOCKS

	Bid	Asked		Bid	Asked
BkAmer	57¼	57¾	Empire	304	306
BkN.Y.	157½	159½	1stNatCty	54½	55
BankTr	65¼	65¾	ManFHan	49¾	49⅞
CentNat	56½	57	IrvTr	42¼	42⅝
ChemNY	56¼	57⅛	MorgGty	107⅛	107⅝
			U.S.TrNY	77	78½

NU Engineering Students' Papers Place In Contest

University of Nebraska mechanical engineering majors took second and fourth prizes in a research paper contest sponsored by the American Society of mechanical engineers, the University announced Tuesday.

James Hall won $75 and Norman Navrude won $25. Both are seniors from Lincoln.

LOCAL SECURITIES

Nationally Quoted

Quotations from National Association Security Dealers (NASD) representative of inter-dealer prices at approximately 1 p.m. of last trading day previous to publication. Inter-dealer markets can change throughout day. Prices do not include retail markup, markdown, commissions.

	Bid	Asked		Bid	Asked
AmGen	62¾	63½	MerPub	46¼	46¾
Behlen	9½	10	MidAmPL	20¼	20¾
BlkHPLt	43½	44¼	MonroAut	8⅞	9¼
Calndra	6½	7	zNebCMill	16⅞	17⅜
CentTel	49⅛	50⅛	zNWPubSv	31⅞	32⅝
DenverRE	8⅝	9	PacGRob	13⅞	14⅝
zFleming	30¾	xd31¾	PacPLt	27½	27⅞
yGasSv	42⅞	43⅝	RuStover	35½	36¼
**HugoGas	9¾	10⅛	ySWInv	13⅛	13¾
yIa-IlGE	30⅛	30⅝	TrinStl	16⅛	16½
yIaBeef	57⅜	58⅛	WasNGas	21⅝	22⅛
IaSoUt	33⅝	33⅞	zWatWils	6⅛	6⅞
yKNGas	30⅛	30⅝	yWesLTel	62⅛	63⅛
yLinLbLf	18¾	19¼	yWesPGas	48	48⅝
			YelTrans	36¼	37⅛

Company Quoted

Markets maintained and quoted by company rather than by security dealers.

BridgeMut 11.43 11.55 REGISTRATION

PionIns n.a. In offering no bid

SupBenLf n.a. GrtNebCp 2

Locally Quoted

Quotations compiled by NASD at approximately 1 p.m. of last trading day previous to publication. Bids represent inter-dealer prices and do not include retail markdown or commission. Asked prices have been adjusted upward to include approximate markup.

STOCKS	Bid	Asked		Bid	Asked
AmGas	2⅞	3½	zShavFd	7¼	8
COQRR	165	175	zSid5¼pf	24	
CtyNtBk	35		zUnBlLf	310	340
*INtLin	46	48	yUtGas	10¼	10¾
*INtOm	42½	45	yWpgs½pf	50¾	52½
zGateBk	50		ydo$2.55pf	52¾	54¾
yHus6½pf	98½		WhitBkTr	10	10½
yKNG$5pf	104		Yonkers	32¼	34½
KNPipe	19	20¼	BONDS		
zLfInvNeb	5⅛		IBP6½'77w	155	
zLinBkSo	43		do6½'77x	100	
zLinLfCas	27	34	do6'78w	193	
yLinTel	38½		do6'78x	100	
ydo5⅝pf	104		Maps6½'84	101¾	101¾
zMcDonald	9½		NebB6'72	100	
yMarsStl	9¼		NCM6¾'77	101	
*NtBkCm	88		OPPD2'77	89	92
zNtInoem	41	43	NOmb3¾'81	89	
zNtInvLf	2⅝	2¾	Ram6¼'75	96	
zNebB6⅞pf	10		Sid5'69	97	
zNebNlLf	34		UtGas6'82	106	
*OmNtBk	41	43½	Whit5½'79	100	
zOmStl	22		Wpgev5'75	217	
zRobDrv	10		Wpgev4¼'78	133	138

cv convertible; o in offering; n.a. no quotation available; w with warrants; x without warrants; y Nebraska domesticated; z Nebraska domestic; * national bank; ** real estate interest. All other corporations are foreign corporations within Nebraska tax laws.

GOVERNMENT SECURITIES

TREASURY NOTES

			Bid	Ask	Yld
Aug	3¾	1965	99.31	100.0	3.76
Aug	3⅞	1965	99.31	100.0	3.76
Oct	1½	1965	99.4	99.6	3.66
Nov	3½	1965	99.25	99.27	3.84
Nov	4	1965	100.1	100.3	3.73
Feb	3⅝	1966	99.24	99.26	3.89
Feb	3⅞	1966	99.29	99.31	3.91
Apr	1½	1966	98.11	98.15	3.43
May	4	1966	99.31	100.1	3.97
Aug	4	1966	99.29	99.31	3.85
Oct	1½	1966	97.11	97.15	3.44
Nov	4	1966	99.29	99.31	4.02
Feb	3⅝	1967	99.8	99.10	4.04
Apr	1½	1967	96.11	96.15	3.49
Aug	3¾	1967	99.9	99.11	4.07
Oct	1½	1967	95.10	95.14	3.55
Apr	1½	1968	94.11	94.15	3.56
Oct	1½	1968	93.16	93.20	3.54
Apr	1½	1969	99.28	100.0	4.00
Oct	1½	1969	91.8	91.14	3.65
Apr	1½	1970	90.12	90.20	3.62

N-New

Subject to Federal taxes but not State income taxes.

Source: First Boston Corp.

TREASURY BILLS

Maturity	Bid	Asked Discount
May 27 '65	4.10	3.70
May 31	5.00	3.75
Jun 3	3.95	3.75
Jun 10	3.85	3.75
Jun 17	3.82	3.74
Jun 22	3.78	3.72
Jun 24	3.82	3.74
Jun 30	3.75	3.65
Jly 1	3.84	3.78
Jly 8	3.85	3.80
Jly 15	3.85	3.80
Jly 22	3.88	3.84
Jly 29	3.88	3.84
Jly 31	3.90	3.85
Aug 5	3.88	3.84
Aug 12	3.88	3.84
Aug 19	3.88	3.84
Aug 26	3.89	3.86
Aug 31	3.88	3.82
Sep 2	3.89	3.84
Sep 9	3.89	3.84
Sep 16	3.90	3.85
Sep 23	3.91	3.86
Sep 30	3.91	3.86
Oct 7	3.90	3.85
Oct 14	3.91	3.87
Oct 21	3.93	3.89
Oct 28	3.93	3.89
Oct 31	3.93	3.89
Nov 4	3.94	3.90
Nov 12	3.94	3.90
Nov 18	3.94	3.91
Nov 26	3.95	3.92
Nov 30	3.89	3.84
Dec 31	3.90	3.85
Jan 31 '66	3.93	3.89
Feb 28	3.94	3.91
Mar 31	3.94	3.91

TREASURY BONDS

	Bid	Ask	Chg	Yld
3¾s 1966 May	99.25	99.27	...	3.92
3s 1966 Aug	98.30	99.0	+.1	3.85
3⅜s 1966 Nov	99.2	99.4	...	3.99
2½s 1962-67 June	97.14	97.16	+.3	3.78
3⅝s 1967 Nov	98.29	98.31	.	4.06
3⅞s 1968 May	99.12	99.14	+.1	4.08
3¾s 1968 Aug	98.30	99.0	+.1	4.08
3⅞s 1968 Nov	99.9	99.11	+.1	4.05
2½s 1963-68 Dec	95.12	95.14	+.3	3.89
4s 1969 Feb	99.28	100.0	.	4.00
2½s 1964-69 June	94.17	94.19	+.2	3.96
4s 1969 Oct	99.19	99.21	+.2	4.08
2½s 1964-69 Dec	93.30	94.0	+.2	3.95
4s 1970 Feb	99.10	99.12	+.1	4.15
2½s 1965-70 Mar	93.20	93.22	+.3	3.96
4s 1970 Aug	99.7	99.11	+.1	4.14
2½s 1966-71 Mar	92.10	92.14	+.1	3.97
4s 1971 Aug	99.7	99.11	+.1	4.13
3⅞s 1971 Nov	98.7	98.11	+.1	4.18
4s 1972 Feb	98.30	99.2	+.1	4.16
2½s 1967-72 June	90.28	91.0	+.1	3.98
4s 1972 Aug	98.29	99.1	+.1	4.15
2½s 1967-72 Sept	90.19	90.23	+.1	3.98
2½s 1967-72 Dec	90.14	90.18	+.1	3.95
4s 1973 Aug	98.16	98.20	+.1	4.18
4⅛s 1973 Nov	99.9	99.13	+.1	4.22
4⅛s 1974 Feb	99.8	99.12	+.1	4.21
4¼s 1974 May	100.8	100.12	+.1	4.20
3⅞s 1974 Nov	97.18	97.22	+.2	4.17
4s 1980 Feb	97.26	98.2	...	4.17
3½s 1980 Nov	92.6	92.14	...	4.17
3¼s 1978-83 June	88.18	88.26	+.2	4.14
3¼s 1985 May	87.30	88.6	+.2	4.13
4¼s 1975-85 May	100.6	100.14	+.2	4.20
3½s 1990 Feb	89.18	89.26	+.2	4.17
4¼s 1987-92 Aug	100.7	100.11	+.1	4.22
4s 1988-93 Feb	96.20	96.28	..	4.19
4⅛s 1989-94 May	98.16	98.24	+.2	4.20
3s 1995 Feb	86.10	86.18	+.2	3.76
3½s 1998 Nov	88.10	88.18	+.2	4.13

Source: First Boston Corp.

Mutual Funds

TUESDAY'S QUOTATIONS

	Bid	Asked		Bid	Asked
Aberdn	2.76	3.02	Stock	21.51	23.38
Adv Fd	8.38	9.20	Select	10.46	11.45
Affil Fd	9.21	9.96	Var Pay	7.93	8.62
Am Bus	4.24	4.59	Intcn	6.73	7.28
Am Grth	7.44	8.04	Inv Res	11.75	12.84
Am Inv	23.15	23.15	Istel Fd	38.40	39.17
Am Mut	10.64	11.63	Jhnstn	16.30	16.30
Asso Fd	1.77	1.94	KEYSTONE:		
Asso In	6.75	6.89	Inv B-1	24.77	25.85
Atom Ph	5.80	6.34	Med B-2	24.73	26.98
AXE HOUGHTON			LPr B-3	18.10	19.75
AxeH A	6.57	7.14	Dis B-4	11.17	12.19
AxeH B	10.17	11.05	Inc K-1	10.09	11.01
AxeH St	4.87	5.32	Gth K-2	6.35	6.94
Axe Sci	14.14	15.37	HGr S-1	27.19	29.66
Blue Rid	13.03	14.24	Inc S-2	14.86	16.22
Bnd Stk	5.58	6.10	App S-3	18.87	20.59
Bost Fd	10.58	11.56	LPr S-4	5.79	6.32
Broad St	16.50	17.84	Intl	15.43	16.69
Bullock	15.43	16.91	Knikr	7.35	8.06
Can Gen	21.82	23.85	Knk Gth	7.89	8.64
Cdn Fd	20.40	22.07	Lazard	18.25	18.50
Cap Inc	11.70	12.82	Lexing	11.06	12.09
Cap Life	8.86	9.71	Life Inv	8.92	9.75
Cent Shr	13.95	15.25	Life Stk	6.78	7.39
CHANNING FUNDS:			Loom Cn	33.33	33.33
Balan	13.57	14.83	Loom Sa	17.02	17.02
Com St	2.13	2.33	Mass Gr	9.83	10.71
Grwth	13.16	14.38	Mass Tr	17.69	19.33
Incom	8.63	9.43	Mass Li	12.61	13.78
In Grth	10.19	11.14	Mort Gr	7.69	8.44
Specl	2.13	2.33	Mort Inc	4.42	4.84
Chase Fd	7.95	8.69	Mort Ins	8.38	9.18
Chem Fd	15.27	16.70	MIF Fd	18.20	19.68
Cst Sec	1.60	1.60	MIF Gth	5.51	5.96
Col Fd	13.45	14.70	Mut Inv	10.90	11.96
Col Grth	14.04	15.34	Mut Shrs	16.05	16.05
CmSt Fd	8.20	8.91	Mut Tr	2.91	2.97
Cw A&B	1.69	...	Nat WS	12.17	13.18
Cw C&D	1.76	...	Nat Inv	18.68	20.18
COMMNWLTH FUNDS:			NAT SEC SER:		
Cwth In	10.54	11.52	Balan	13.16	14.38
Cw Int	10.91	11.92	Bond	6.66	7.28
Cw Inv	10.78	11.78	Divid	4.92	5.38
Cw Stk	9.75	10.66	Pf Stk	7.60	8.31
Comp Bd	9.78	10.63	Incom	6.45	7.05
Comp Fd	9.85	10.71	Stock	9.08	9.98
Concrd	13.94	13.94	Grwth	9.36	10.23
Cons Inv	11.25	11.50	Nat Wst		
Cnsum I	3.85	4.21	New Eng	11.67	12.62
Conv Sec	8.56	9.36	New Hor	11.12	11.23
Cnv Grth	10.56	11.51	Neast IT	....	....
Corp Ld	22.51	24.47	One Wm	15.04	15.04
Crown W	6.96	7.61	Opph	18.88	20.63
deVgh M	64.37	64.37	Penn Sq	21.87	21.87
Decatr	12.27	13.41	Peoples	9.45	10.36
Dela Fd	13.66	14.93	Phila F d	13.91	15.24
Diver Gr	11.09	12.15	Pine St	....	
Diver In	9.83	10.79	Pioneer	10.91	11.92
Divid Sh	3.89	4.27	Price TR	19.53	$19.53
Dow Th	6.02	6.51	Providt	4.87	5.32
Dreyfus	22.23	24.26	Puritan	10.39	11.23
Eatn Bal	13.38	14.46	Putnam	16.47	18.00
Eatn Stk	16.43	17.75	Put Grth	10.68	11.67
Energy	24.63	24.63	Qtly Dis	7.84	8.57
Equity	10.86	11.25	Rep Tech	4.72	5.16
Fd Grth	12.52	13.69	Resch In	13.95	15.25
Fid Cap	12.84	13.96	Revere	12.29	13.36
Fid Fund	18.63	20.14	SCUDDER FDS:		
Fid Trnd	21.56	23.43	Scud Cn	16.38	16.63
Fid Mut	10.13	11.07	Scud SC	20.53	20.53
F.I.F.	5.33	5.84	Scud St	12.50	12.50
Fla Grth	6.79	7.42	Sec Eq	7.44	8.13
Fla Mut	2.63	2.87	Sel Am	11.23	12.16
Fnd Lf	7.26	7.93	Sh Bos	11.68	12.77
Fnd Mut	8.20	8.96	Shs Am	17.76	19.36
Foursq F	....	....	Swst Inv	9.63	10.41
FRANKLIN CUSTODIAN:			Sovr In	17.27	18.91
Fnk Cm	7.32	8.04	State St	44.12	44.50
Fnk BP	2.80	3.08	STEIN ROE FDS:		
Fnk Ut	8.74	9.61	Stein R	41.70	41.70
Fnk In	3.37	3.70	Stein In	17.28	17.28
Fund Am	8.26	8.98	Stein St	38.87	38.87
Fund Inv	11.83	12.96	Sterl Inv	13.55	14.65
Gen Inv	7.41	8.05	Telev El	8.93	9.73
GROUP SEC			Tmpltn	13.94	15.24
Aerosp	8.02	8.79	Tex Fd	13.89	15.18
Com St	15.36	16.81	TwnC G	5.07	5.54
Ful Ad	10.77	11.80	TwnC I	5.61	6.13
Grth Ind	20.86	21.49	UNITED FUNDS:		
Guard	26.11	26.11	Accu	17.61	19.25
Ham hda	5.77	6.71	Incom	14.48	15.83
Imp Cap	9.64	10.48	Scien	8.46	9.25
Imp Fd	4.53	4.92	Un F Cn	5.81	6.35
Inc Fd	2.62	2.87	VALUE LINE FDS:		
Incrp Inc	10.03	10.96	Val Lne	6.81	7.46
Incrp Inv	7.78	8.50	Val Inc	6.06	6.64
Ind Trnd	9.50	10.38	Val Spl	4.01	
Ins & Bnk	6.96	7.60	Vangrd	5.26	5.75
Int Resur	5.06		WallS In	11.05	12.08
InvC Am	12.82	14.01	Wsh Mut	12.46	13.62
Inv Bos	13.86	15.15	Well Fd	15.44	16.83
INVEST GROUP:			West Ind	6.41	7.01
Mut	12.54	13.63	Whitht	14.64	15.83
			Wndsor	17.11	18.60
			Winfld	8.50	9.29
			Wiscon	7.55	8.26
			Incrp Inc	10.03	10.96
			Price TR	19.53	19.53

Cedar Falls Boy Drowns In Creek

Cedar Falls, Iowa (AP) — A 5-year-old boy drowned Tuesday while wading in waters of Snag Creek in the North Cedar section of Cedar Falls.

The victim was Edward Ryan Saul, son of Mr. and Mrs. Roy Saul.

Mrs. Saul found her son's body. He had been gone only 15 minutes. The little boy apparently stepped into a pot hole.

A fire department rescue unit was called, but efforts to revive the boy were futile.

EVERYBODY'S MONEY:

Difference Between Politics, Free Market Emphasized

By Merryle S. Rukeyser

President Johnson's recent labor message to the Congress emphasizes the difference between political determination of prices and costs vs. the operation of a free competitive market.

Rukeyser

In an open market, the customer by placing or withholding orders exercises free choice, and sanctions some product costs and specifications and turns thumbs down on others.

It is the customer, who in most cases is another worker, who assumes all costs. The businessman is the go-between, who hopes to recoup labor payments and all othe costs in the selling price of goods. Thus, in bargaining the role of the businessman is to prejudge the attitude of his customers.

On the other hand, the government official, sensitive to pressures from organized groups and interested in payoffs in terms of votes, is likely to introduce non-economic factors into determination of wage rates. In economic terms, workers employ one another by interchanging among themselves the products of their specialized labor. When government specifies arbitrary minimum wages and postulates, as President Johnson recommended, double time for work beyond 48 hours, instead of time and a half, there is interference with a free interchange.

A policy is not per se econimically sound because businessmen express no opposition. At the moment industrial leaders think it politic to go along with the administration. Executves of large corporations, who at present pay above the legal minimum wage, think it inexpedient to oppose extension of the minimum wage principle. Some, of course, hope that such legislation will put small competitors at a disadvantage, but the real social issue is whether increasing groups of low productivity are to be legally rendered unemployable by such legislation.

Prudent Policies

My own view is that President Johnson's political self interest does not at this time require payoffs to numerically large pressure groups, whether on the management or the labor side.

It seems to me that the most astute politics is to try to develop prudent public policies which will continue good times. Any upsetting special favors, which might create recessionary maladjustments, would harm rather than benefit the incumbent officeholders.

Thus, while proposing to increase the groups covered by minimum wage requirements, the President sidestepped making a specific recommendation of a higher hourly minimum rate, but it was interpreted that his payoff to the unions lay in proposing that Section 14B of the Taft Hartley Act be repealed. This provision gives the states the privilege of passing right-to-work laws. Twenty states have done so, but Indiana has repealed its statute.

If Congress made it illegal for the states to outlaw union shops, it is thought that this would automatically increase the receipts from dues of the labor unions. The President stressed that this change would bring uniformity, but the constitutional federal-state system is designed to provide flexibility, diversity and regional self determination.

In paying a tribute to the "unprecedented economic development" of the last 30 years, much of which, he indicated, has been "accomplished privately," the President added that "this process of economic and human growth has been helped by wise legislative enactment, much of it beginning in the decade of the nineteen thirties."

Controversial Claim

This latter claim that governmental action, particularly in the passage of the Wagner Act, has contributed substantially to economic growth is controversial.

It is true that such legislation did act as a subsidy to unions and quickened the initial flocking of workers to union banners. In recent years, however, with a relative shift of the labor force from making things by blue collar toilers to the providing of services by white collar workers, such federal subsidy has not proved as effective. There may be a variety of reasons for this. One psychological factor is the hope in the breast of every clerk that maybe some day he'll become a high executive, and he doesn't want to hinder his climb up the ladder by indiscriminate joining.

While prudently run unions can restrain thoughtless bosses and avoid exploitation the trade unions don't of and by themselves arbitrarily lift living standards.

The bona fide contribution of the unions has not been carefully evaluated. They have contributed to technological progress by setting up barriers. The higher demands could not be met in a static situation. The stumbling blocks placed by the unions have caused management to innovate and improve techniques in order to survive through reducing waste and hence unit costs. If workers had been less exacting, some in management may indeed have been more complacent

But these realities are not readily expressed by politicians. Successful vote getters instead take guidance from the philosopher Plato who observed that the average person prefers beautiful lies to the ugly truth.

(Mr. Rukeyser will be pleased to receive inquiries from readers concerning their financial problems. Letters with self-addressed, stamped envelopes should be sent in care of The Lincoln Star. Questions of general interest will be answered in the column.)

NU Gets $76,511 Education Grant

Washington (AP)— A $76,511 office of education grant to the University of Nebraska was announced Tuesday through Rep. Clair Callan D-Neb.

The money, he said, is for a program for experimental evaluation of approaches to preparing high school students for agricultural occupations other than farming.

Dr. John K. Coster of the University's Department of Agricultural Education will conduct the research.

Common Stock Investment Plan

For as little as $10 a month you can purchase shares in HAMILTON FUNDS. Hamilton is an investment fund holding common stocks of over 80 corporations, selected for income and growth possibilities.

Hamilton Funds

J. V. Nicodemus

Lincoln, Nebraska Ph. 466-6918

District Manager 111 No. 56th

Please send prospectus-booklet without obligation.

IF hearing is your problem

Beltone is your answer

Beltone Hearing Aid Center

415 Sharp Bldg. 432-6265

$17.00 AND 10c A MILE

For a new Chevrolet from Friday noon to Tuesday noon.

HERTZ MEMORIAL DAY SPECIAL

in Lincoln call

432-1037 • 1017 Que Street

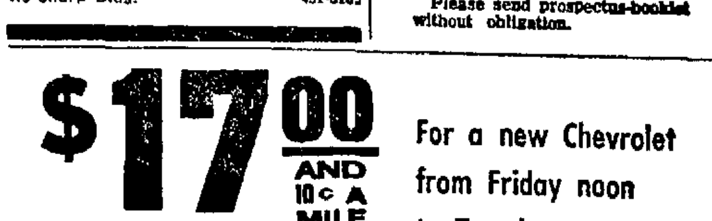

let HERTZ put you in the driver's seat!

One Of Three Building Codes To Be Proposed

The mayor-appointed building code study committee has agreed to recommend the adoption by the city of one of three national model building codes.

After discussion Tuesday, the committee decided—after seven months of study—not to re-write Lincoln's present code, but to adopt by reference either the Uniform Building Code, the Building Officials of America (BOCA) code or the National Building Code.

Committee Chairman Charles Seale said that the committee would make its recommendation on which code to accept at the June 3 meeting.

Preference

Several members have indicated their preference for the Uniform Code.

The committee decision results from the several months study of Lincoln's code and others, including interviews with representatives of the three national codes.

Also the present code has been attacked by some Lincoln businessmen and the Agriculture-Related Industries committee of the Chamber of Commerce as outmoded and presenting a stumbling block to the attraction of potential industry.

The committee said that it would invite the chamber group to a meeting to air their views about code provisions after a model code is chosen.

No Reductions

However, some members said that they felt code standards should not be reduced just to please industry.

Seale said after a model code is picked, the committee would "pin down areas we can't live with," and ask code officials whether amendments peculiar to Lincoln's situation can't be added.

He said that the committee also intends to review plumbing, electrical and fire regulations and restrictions in addition to the building code.

Hussein To Attend

Amman, Jordan (AP) — King Hussein will represent Jordan at the summit meeting of African-Asian countries in Algiers next month, an official announcement said, in response to an invitation from Algerian President Ahmed Ben Bella.

SNATCH SHUT-EYE

American soldiers catch a quick nap amid their equipment in Hangar No. 1 at San Isidro Air Base near Santo Domingo Tuesday. They were waiting for a flight home for a rest period. The troops have been on duty in the revolt-torn capital of the Dominican Republic.

4-Jet Outpost Raid Becomes Whodunit

Saigon, Viet Nam (AP) — A four-plane raid on a South Vietnamese outpost near Communist North Viet Nam's frontier took top billing in the air war over stronger strikes above the 17th Parallel as a whodunit mystery Tuesday.

U.S. spokesmen disagreed among themselves as to **whether the jets that strafed the outpost at Gia Linh were enemy MIGS making an initial strike across the border or U.S. fighters that strayed off course on another mission.**

Officials in Saigon, closest to Gen. William C. Westmoreland's American headquarters, said they were 99% sure that U.S. pilots shot up the outpost by mistake.

A U.S. spokesman at Da Nang Air Base, 380 miles closer to the scene of the incident, said the planes presumably were MIGs. He added, however, that base intelligence officers still were checking.

Though the Soviet-built warplanes have figured in three incidents north of the border in the last three months, U.S. and South Vietnamese pilots have not encountered any recently and none is known to have intruded into the south.

In any case, the physical results of the attack on the outpost seemed minor. Five Vietnamese were wounded. A bulldozer was set afire. One truck was destroyed.

Elsewhere there were broader-gauged developments.

Equal Of 1898

Pentagon figures showed the combat death toll of U.S. servicemen in Viet Nam has reached 385—equalling American battle deaths in the Spanish-American War. The toll of wounded in Viet Nam as of May 17 is even greater than that in the 1898 hostilities—2,176 to 1,662.

Four dozen or more American planes knifed into North Viet Nam.

Eight Navy jets from the carrier Coral Sea, striking 70 miles south of Hanoi, hammered the Dong Thong Thuong railway and highway bridge with missiles, machine gun fire and three tons of bombs.

The most spectacular of the U.S. Air Force missions was an attack on a petroleum storage area near Vinh, 140 miles south of Hanoi. Twelve F105 Thunderchiefs loosed 24 tons of bombs there. The pilots said the blasts set off secondary explosions and they left the area engulfed in flames and smoke.

The government announced reopening of the highway between Saigon and Dalat, a mountain resort and farm center 150 miles northeast of this city, which the Viet Cong cut last week by blowing up four bridges. One immediate effect was the resumption of the flow of vegetables to Saigon, where the vegetable supply had been short.

Premier Phan Huy Quat made five changes in his cabinet in a move he said was intended to "push forward our struggle for peace."

Radio, TV Programs

Channels Seen In Lincoln

3	KMTV	Omaha	7	KETV	Omaha
6	WOW	Omaha	10	KOLN	Lincoln
12	KUON	Lincoln			

MORNING TV

6:45 10 11 Cartoons—Children
7:00 3 Today—Variety Show
a.m. 6 Sunrise Semester
10 11 Morning Show—Var.
7:25 7 Thought For Day—Rel.
7:30 6 Features:
Wed.—Understanding World
Thu.—Your Unicameral
Fri.—In Your Back Yard
7 Farm Topics—Talk
8:00 6 10 Capt. Kangaroo-Child
7 Silver Wings (Thu.)
7 Big Picture (Fri.)
8:05 12 Lit. (Mon.,Thu.,Fri.)
8:30 7 Flame in Wind—Serial
9:00 3 Truth, Consequences
6 CBS Morning News
7 King, Odie—Cartoon
10 11 Romper Room School
9:15 7 Funny Company—Child.
9:30 3 What's This Song—Quiz
6 Features:
Mon,Wed,Fri.—Love Lucy
Thu.—Martha's Kitchen
7 Romper Room School
9:50 10 11 Accent: Rita Shaw
9:55 3 NBC News: Newman
10:00 3 Concentration—Quiz
6 10 Andy of Mayberry
7 Rebus Game—Quiz
12 ETV Features:
Wed.—World Of Music
Thu—Bookshelf
Fri.—Turn Of Century
10:30 3 Jeopardy: Fleming
6 Real McCoys—Comedy
7 Price Right—Quiz
10 11 World Turns—Drama
12 ETV Features:
Wed.—Bridge: Jean Cox
Thu.—Doctor Speaks
Fri.—Creative Person
11:00 3 Call My Bluff: Leyden
6 10 Love of Life—Drama
7 Donna Reed—Comedy
11:05 12 Lit. (Mon,Thu,Fri.)
11:25 6 10 CBS News: Trout
11:30 3 I'll Bet: Jack Narz
6 10 Search Tomorrow
7 Father Knows Best
11:45 6 10 Guiding Lite—Drama
11:55 3 NBC News: Scherer

AFTERNOON TV

12:00 3 6 Noon Edition News
p.m. 7 Movies:
Wed.—'So Red Rose' ('35)
Thu.—'Rhythm on Range'
Fri.—'Love Thy Neighbor'
10 11 RFD: John Ludwig
12:25 3 Over Garden Fence
12:30 6 World Turns—Drama
12:35 3 Conversations: Olson
12:55 3 NBC News: Kalber
1:00 3 Moment of Truth—Serial
6 10 Password—Quiz
1:30 3 Doctors—Serial
6 10 Houseparty—Variety
7 Day in Court—Serial
1:55 7 Woman's News: Sanders
2:00 3 Another World—Drama
6 10 To Tell Truth—Quiz
7 General Hospital Serial
2:25 6 10 CBS News; Edwards
2:30 3 You Don't Say—Quiz
6 10 Edge of Night
7 Young Marrieds—Drama
2:35 12 Lit. (Mon,Thu,Fri.)
3:00 3 Match Game—Quiz
6 10 Secret Storm—Drama
7 Trailmaster—Western
3:25 3 NBC News: Dickerson
3:30 3 Cartoons—Children
6 Mike Douglas—Variety
10 11 Cartoon Theatre
4:00 7 Movies:
Wed.—'Tropical Heat Wave'
Thu.—'No Man's Woman'
Fri.—'Quarterback' ('40)
4:30 3 Mickey Mouse Show
10 11 Cartoons—Children
Tue.,Thu.—Popeye
Wed.—Yogi Bear
Fri.—Woody Woodpecker
5:00 3 Cartoons:
Wed.—Peter Potamus
Thu.—Huckleberry Hound
Fri.—Magilla Gorilla
6 Leave It To Beaver
10 11 Features—Children
Mon.,Wed.,Fri.—Rifleman
Tue.,Thu.—Wyatt Earp
12 ETV Features:
Wed.—Heritage on Canvas
Thu.—World of Music
Fri.—Science Reporter
5:25 7 TV Pulse: Holtz
5:30 3 Huntley-Brinkley News
6 10 CBS News: Cronkite
7 ABC News: Jennings
12 What's New—Children
5:45 7 Local News, Weather

WEDNESDAY EVENING TV

6:00 News, Sports (All but 7 12)
p.m. 7 Rifleman—Western (R)
12 Art of Theatre—Drama
6:30 3 Virginian—Western
C Story of how Trampas first came to Shiloh Ranch to avenge father, kill Garth
6 10 Mr. Ed—Comedy
Carol goes home to mother
7 Izzie, Harriet-Comedy
Ginger, Wally have fight
12 Science TV Journal
7:00 6 Living Doll—Comedy
7 Patty Duke—Comedy
Patty plays tuba (R)
10 11 Detectives—Drama
12 One Man, One Vote
Reapportionment problems
7:30 6 10 Hillbillies—Comedy
Granny picks beau for Elly
7 Shindig—Music Variety
Rolling Stones, Jackie De Shannon, Jimmy Rodgers
8:00 3 NBC Movie—War Drama
'Hell for Heroes' ('62,120m)
6 10 Dick Van Dyke Show
Rob gets fur coat wholesale
12 Creative Person—Biog.
8:30 6 10 Our Private World
Sandy wonders about Tony
7 Burke's Law—Mystery
Society blackmailer killed
12 Turn of Century
Education in early 1900's
9:00 6 10 Danny Kaye-Variety
Comedienne Imogene Coca, singer Nancy Wilson visit
12 NU Open End—Discuss.
Hosts for this year gather
9:30 7 Valentine Day—Comedy
Gangsters threaten Val (R)
10:00 News (All stations)
10:15 7 Movie—Drama
'Hoodlum Empire' ('52)
10:20 6 Movie—Drama
'Sangaree' ('53,102m)
10:30 3 Johnny Carson—Variety
C Guest stars, discussion
10:35 10 11 Untouchables-Drama
11:35 10 11 News and Weather
11:45 7 Movie—Drama
'Night After Night' ('32)
12:00 3 Late Edition—News

RADIO

(EDITOR'S NOTE: Radio programs for the entire week are carried in the Sunday and Monday morning papers. Following listing shows station call letters, position on dial, network, and town. "D" indicates daytime only station.)

LOCAL RADIO

KFAB (1110:NBC)—Omaha
KFOR (1240:ABC)—Lincoln
KLIN (1400)—Lincoln
KLMS (1480:MBS)—Lincoln
WOW (590:CBS)—Omaha

FM RADIO

KFAB-FM (99.9mc)—Omaha
KFMQ-FM (95.3mc)—Lincoln
KWHG-FM (106.3mc)—Lincoln
KQAL-FM (94.1mc)—Omaha
KWBE-FM (92.9mc)—Beatrice
WOW-FM (92.3mc)—Omaha

Special Features

WEDNESDAY

11:25 Dear Abby: WOW, CBS.
a.m. How to stop in-laws from coming unannounced.
4:30 Believe It or Not: KFOR.
p.m. Unusual happenings.

RECORD BOOK

MARRIAGE LICENSES

Gerald Lewandowski, Brainard ... 23
Sharyl Kay Hoagland, 1145 So. 11th 22
Gary Dean Busch, Rt. 1 ... 21
Elizabeth Anne Hruza, 2928 Folsom 19
Charles C. Ward, 2602 N ... 20
Mary B. Berringer, 3824 Randolph 19
Walter L. Zentz, 2640 So. 39th ... 24
Carolyn J. McKay, 5040 Starr ... 26
Paul E. Warren, 112 L ... 26
Beverly Ann Meyers, 5244 Colfax ... 23
Larry D. Jensen, Bennet ... 20
Nancy Roeder, 216 So. 29th ... 21

BIRTHS

Bryan Memorial Hospital

Sons

HUMM—Mr. and Mrs. Charles (Cora Ogden), Alvo, Twins, May 25.

Daughters

BEISWANGER—Mr. and Mrs. Daniel (Linda Saybor), 1236½ No. 45, May 24.
HANSHAW — Mr. and Mrs. Norman (Connie Junker), 4208 Lenox, May 25.
STICKEN—Mr. and Mrs. John (Elizabeth Puttock), 133 So. 18, May 24.

Lincoln General Hospital

Sons

ZUGMIER—Mr. and Mrs. Marvin (Barbara Oliver), 5946 Newton, May 24.

Daughters

DAVIS—Mr. and Mrs. Lee (LaRue Gregory), 810 So. 35, May 25.
LOVRIER—Mr. and Mrs. Richard (Ruth Pearse), 6825 Joyce Ave., May 24.
MAXSON—Mr. and Mrs. Lyle (Nancy Brode), 7226 Logan, May 24.
McKEE—Mr. and Mrs. Michael (Bonnie Schoettzer), 627 So. 29, May 25.

St. Elizabeth Hospital

Daughters

JOHNSON—Mr. and Mrs. Hollis (Dotty Kallors), 2145 A, May 25.
PROPST—Mr. and Mrs. Richard (Sandra Masters), 1421 Otoe, May 25.

DIVORCES

Petitions filed alleging extreme cruelty: Dick L. Yaunk against Carolyn Yaunk, married Aug. 4, 1959, in Keokuk, Iowa; Julie A. Garrison against Billy G. Garrison, married April 6, 1963, in Genoa; Jacqueline A. Read against Ronald A. Read, married Nov. 10, 1961, in Lincoln; Frank Farquhar against Virginia Farquhar, married Nov. 1, 1941, in Papillion; Janice J. Keef against John L. Keef, married June 9, 1962, in Lincoln.

Decrees granted for extreme cruelty: Charlene Hamilton from Delwyn Hamilton, married July 15, 1955.

MUNICIPAL COURT

Note: Each defendant mentioned pleaded guilty unless otherwise stated. City cases heard by Judge Thomas J. McManus; State cases heard by Judge Richard O. Johnson.

City

FAILURE TO YIELD RIGHT OF WAY—Morgan J. Bevan, 24, 1549 South 23rd St., fined $25.

DRIVING WHILE UNDER THE INFLUENCE OF INTOXICATING LIQUORS—Thomas E. Tracy, 3001 North 64, 55, trial by stipulation, found guilty, fined $100 and driver's license suspended for six months, appealed, appeal bond set at $500, second count charged with leaving the scene of an accident, trial by stipulation, found guilty, fined $10, appealed, appeal bond set at $100; Charlie Bennett, 25, pleaded nolo contendere, license suspended for six months and fined $100.

NEGLIGENT DRIVING—Dale B. Wallace, 6845 Ballard, pleaded nolo contendere, fined $35.

State

POSSESSION OF ALCOHOLIC BEVERAGES WHILE A MINOR—Martin L. Smith 19, Pender, fined $100.

CARELESS DRIVING—Frank A. Lyons, Beatrice, 27, fined $50.

COUNTY COURT

Note: All cases heard by Judge Ralph Slocum.

Misdemeanors

INSUFFICIENT FUND CHECK Carol Jean Napier, of 1521 So. 22nd, pleaded guilty, fined $20.

NO FISHING PERMIT Martha Jo Smith, of 3536 Smith, pleaded guilty, fined $10.

PROCURING ALCOHOLIC LIQUOR FOR A MINOR—Kenny Brooks, of LAFB, pleaded innocent, trial set June 16, $500 bond.

Felonies

FORGERY—Donald K. McCully, 22, no address given, (charged with passing a $95 forged check April 15), appeared, preliminary hearing set June 9, $3,000 bond.

NEW CORPORATIONS

Hall County Area Credit Bureau, Inc., Grand Island; Richard McFeely and Corothy McFeely, both of Grand Island; $25,000.

Swiss Automatics, Inc., Columbus; Bernard Schwenk, Earl Wiseman, Elmer Lohr, Henry Henke and Raymond Reed, all of Columbus; $200,000.

Milford Community Home, Inc., Milford; Jay Dunlap of Milford; $10,000.

M-C Corp., Papillion; John Delehant and Richard Croker, both of Omaha; $10,000.

University of Nebraska Faculty Club, Lincoln; James Weber, Mary Gibb, Bruce Nicoll, Herb Potter Jr., Glen Sloan, Ray Steinacher, Dudley Bailey, Donald Dysinger, Carl Georgi, A. Stuart Hall, James Olson, Carl Schneider and Paul Schach, all of Lincoln; non-profit.

Wemhoff Manufacturing Co., Columbus; Leonard Wemhoff of Columbus; $100,000.

REAL ESTATE TRANSFERS

(Approximate sale price taken from revenue stamps. Transfers of $10,000 or more.)

Peterson Const. Co. to Raymond D. Balderston & w, L 11, B 10, Wedgewood Manor First Addn., $16,500.

Trend Homes of Nebraska Inc. to Warren D. Lichty Jr. & w, L 16, B 2, Meadow Lane Sixth Addn., $22,500.

Clara E. Studer to Marie E. Decker, L 3 & pt L 14, B 1, Linwood Subdivision, $14,000.

Rudolph H. Gentses & w to John E. Broughton & w, pt sec 3, twp 9, ra 6, $17,000.

James A. Cain & w to David Royal Charlesworth & w, L 2, B 1, Cotner Heights, $16,000.

FIRE CALLS

Tuesday

5:51 p.m., 11th and Nance, car fire, cancelled by radio before arrival, no fire, no damage.

SEACREST WILL HEAD LINCOLN HOSPITAL UNIT

Joe R. Seacrest has been elected chairman of the Lincoln Community Hospital Council.

Serving with Seacrest will be Robert Crosby as vice chairman and Donald I. Parker as secretary-treasurer. Seacrest and Crosby, also, were re-elected to two-year terms on the council, along with Mrs. Fern Hubbard Orme, Henry Greenwalt and Robert Simon.

Seacrest

Simon is the group's outgoing chairman, having served in that capacity since the council's organization in the summer of 1962. During Simon's term as chairman, the council has been a guiding force behind the community hospital development program now in progress.

This program has brought the three accredited Lincoln hospitals together in a coordinated program of health care. The climax to this program will be reached June 1 with a planned victory luncheon of the United Hospital Campaign.

The campaign is aimed at raising $1,750,000 toward the completion of building and new construction plans for all three hospitals. The Hospital Council passed a resolution of appreciation and commendation to Simon for his three years service as chairman.

As a first order of business, Seacrest named a committee to study the possible role of a proposed paid, full-time Hospital Council staff member. On the committee are Simon as chairman, E. J. Faulkner, Julius H. Hopkins, Kenneth Witt, Parker and Greenwalt.

Staff assistance to date has been provided by the Lincoln Chamber of Commerce.

Dean Robert Gibson of the University of Nebraska College of Pharmacy appeared before the council to discuss the possibility of extended use by Lincoln hospitals of pharmacy and pre-medical college students under a federal job opportunities program.

Budget Unit Sets Hearing

The Legislature's Budget Committee will meet Wednesday with representatives of the three state mental hospitals to see whether the committee short-changed the institutions in making its initial budget recommendations.

The committee Tuesday set the public hearing for 2:00 p.m.

The committee agreed to hold a second hearing with hospital officials after superintendents and clinical directors of the mental hospitals at Lincoln, Hastings and Norfolk issued a statement rapping the budget as "totally inadequate" with the result "treatment programs will suffer" and patients may have to be turned away.

Employes of the Lincoln State Hospital converged on the Legislature May 14 to register displeasure with the committee recommendations, and a petition signed by 24 Lincoln hospital employes endorsing the statement of the hospital officials was delivered to the Legislature.

Proposed Income Tax Amendment Language Revised

The language of a proposed constitutional amendment related to income taxes was revised in the Legislature Tuesday.

Scottsbluff Sen. Terry Carpenter's LB79 was rewritten on select file to provide for submission to voters of an amendment saying that if and when the Legislature adopts an income tax, it may be pegged to the federal income tax.

Legal experts have said Nebraska cannot presently enact an income tax geared to a percentage of federal income taxes paid because to do this would be an unconstitutional delegation of power. LB79 is designed to remove this objection.

LB907 Provides For Certification Of SPF Swine

Gov. Frank Morrison sent to the Legislature Tuesday a new bill, LB907, providing for accreditation or certification of specific pathogen free (SPF) swine.

The Department of Agriculture or an agency designated by it would be in charge of enforcement of the act.

SPF swine would need to conform to conditions and health standards prescribed by the department. Violations of accreditation and certification regulations would be a misdemeanor.

Sen. Eric Rasmussen of Fairmont delivered the bill for the governor.

The average jet plane in scheduled-airline service carries $1 million worth of safety equipment.

Solons OK Arbitration Rules Bill

A bill providing arbitration procedures in disputes between cities of 5,000 population and over, or with civil service systems, and labor organizations was one of five passed on final reading by the State Legislature Tuesday.

Application for submission of the dispute to a board of arbitration and conciliation would be filed with the State Court of Industrial Relations.

Introduced by Sens. Jerome Warner of Waverly, John Knight of Lincoln and William R. Skarda Jr. of Omaha the bill, LB257, received 45-0 final approval.

Other bills passed Tuesday (E-emergency clause):

LB607: Making fund fees for religious associations uniform with those of similar corporations (Warner, Knight) (44-0).

LB377: Exempting from hunting permit requirements those nonresidents entering the state solely to participate in scheduled dog trials for which an entry fee is charged (Knight, Warner) (E) (47-0).

LB586: Authorizing Department of Health to issue medical-surgical licenses without examination when the applicant is licensed in another state with comparable standards and meets various requirements (Orme, Brauer, Payne, Stryker) (47-0).

LB130—Creating the position of architect-in-training, increasing per diem of Board of Examiners for Engineers and Architects, and variously revising related law (Gerdes, Moulton, Bauer) (39-5).

Surplus Not For Sale

Washington (AP)— Rep. Charles S. Joelson, D-N.J., said the Defense Department and the General Services Administration informed him that surplus firearms will no longer be sold to the public except as scrap metal.

Legislative Bills Introduced

Bills introduced in the Legislature Tuesday:

LB907 (Sen. Eric Rasmussen at governor's request)—Providing for accreditation or certification of specific pathogen free (SPF) swine.

HERE IN LINCOLN

Meeting Canceled—The Executive Club of Lincoln has canceled its May 31, Memorial Day meeting.

Roper & Sons Mort.—Adv.

Concert Set—The University of Nebraska Concert of Folk Music will be at Sheldon Art Gallery Saturday evening at 7:30.

Roberts Mortuary.—Adv.

Dr. Cole Elected—Dr. Frank Cole of Lincoln was elected president of the Nebraska Society of Anesthesiologists at a meeting in Omaha Tuesday.

Hodgman-Splain Mort.—Adv.

Coach to Speak—A football coach from the University of Nebraska will be the featured speaker of the Wednesday breakfast meeting of Gateway Sertoma.

Optimist Program—The Lincoln Optimist Club will hear Rev. Raymond B. Hain, Pastor of St. Thomas Aquinas Church, Thursday at 12:10 p.m. in the Cornhusker Hotel.

A New Feature . . .

STARTING MONDAY, JUNE 7th

in

THE LINCOLN STAR

Your Capital City MORNING Newspaper

Professor Nason Helps—

Students get better grades — and a better education — with his practical and often original methods.

Parents take steps that may make all the difference in the school records of the children they want so desperately to help.

The Community see more clearly the problems involved in getting good teachers and good schools, and keeping them that way.

PROFESSOR NASON'S experiments with learning techniques have focused the attention of modern educators on some effective and neglected principles.

His "You Can Get Better Grades" booklet has been a fabulous best seller. Now a professor at the University of Southern California, he has been in the education field for 40 years. Since 1941 he has conducted a clinic for lagging students. Among the hundreds of college, high school and grade school students who have accepted his advice, he has not yet had a failure.

Follow Dr. Leslie J. Nason's

EDUCATIONAL SERVICE

Read this feature exclusively in

THE LINCOLN STAR

Your Capital City MORNING Newspaper

ACA Honors 4 Nebraskans

Washington (AP) — Distinguished service awards of Americans for Constitutional Action (ACA) were bestowed Tuesday night on selected members of Congress from 37 states.

The recipients included the four Nebraska Republicans in Congress: Senators Roman L. Hruska and Carl T. Curtis and Reps. Glenn Cunningham and David T. Martin. The fifth Nebraskan, Rep. Clair Callan, a Democrat, is serving his first term, having been in the House only since January of this year.

ACA is a non-partisan non-profit organization dedicated by its own description to the preservation of the spirit and principles of the Declaration of Independence and the constitution as enunciated and promulgated by the founders of the republic. Adm. Ben Morrell, retired, is chairman of its board of trustees.

In all 104 Republicans and 25 Democrats received the awards.

Businessman Of Year Title Given Egging

Omaha (UPI) — A father of 15 children was named "small businessman of the year for the state of Nebraska" by the Small Business Administration.

The award to Ted Egging of the Egging Co., Gurley, was presented by Norman A. Otto regional director of the SBA here.

Otto said the selection of Egging was made because the business he is in is typical of the potential that exists in Nebraska.

Otto praised Egging for his initiative in developing a business from a farm shop to a thriving manufacturing company that produces tractor cabs at the rate of 15 per day and employs approximately 80 persons.

Egging, 52, was a farmer until the business was started. His 15 children range in age from 19 years to eight months.

No Notice To Chad

Fort Lamy, Chad (AP)—President Francois Tombalbaye has counted himself out of the African-Asian conference in Algiers next month because, he said, "We have not been given advance notice of the subjects which will be debated."

Frenchmen Rate Mao, LBJ Like Threat To Peace

Paris (AP)— A public opinion poll published Tuesday indicated that Frenchmen consider President Johnson just behind Mao Tze-tung as a danger for peace. The poll was taken in early May.

The poll, conducted by the French Institute of Public Opinion, included this question: "In your opinion who are the two chiefs of state who constitute the greatest menace for peace?"

Mao was indicated by 32% of the cross section sample questioned and Johnson by 30%. The Soviet leaders, Leonid Brezhnev and Aleksei Kosygin, were listed by 15%, the same as for President Gamal Abdel Nasser of Egypt. Fidel Castro of Cuba and President Charles de Gaulle picked up 3% each and President Ahmed Ben Bella of Algeria two per cent.

DEATHS AND FUNERALS

BRUENSBACK — [illegible]

Services: 2 p.m. Thursday, Wadlow's, 1225 L. The Rev. [illegible]

DONISTHORPE—Mrs. Mary, 83, 4525 [illegible], died Monday.

Services: Prayer services 8 p.m. Tuesday, Roper and Sons', 4300 O. Funeral Thursday at the [illegible]

Burial in Fairview, Merrill. Bea at Geneva.

ELLIOTT—Elbert M., 82, of Lincoln, died Monday.

Services: 10 a.m. Thursday, Umberger's, 48th and Vine. Fairview.

HENNEK—Edward P., 61, died in Great Bend, Kan. Sunday. President Western Land and Power Company. Survivors: wife, Gail; daughter, Mrs. Elmer Schleuger of Lincoln; brother, Claude of Lexington; two grandchildren.

Services: 10 a.m. Wednesday, Great Bend, Kan. Body will lie in state at Hodgman-Splains', 4040 A. Wednesday evening. Graveside Thursday 10 a.m. at Lincoln Memorial. The Rev. Lawrence L. Stanton.

HINDERA—Jerome F., 50, 832 No. 30th, died Monday.

Services: 11:30 a.m. Wednesday at Sacred Heart. Calvary. Rosary Hodgman-Splains', 4040 A. 7 p.m. Tuesday. Msgr. H. B. Hart. Pallbearers: Edward Goracke, John Zieccardi, R. H. Wiebe, Arthur Schuster, Charles Hurlbut, Daniel Pam.

LINDSEY—Maj. William A., 50, 6409 Walker, Lincoln AFB, died Sunday. Stationed at LAFB nine years; formerly of Mather AFB in Sacramento, Calif. With 98th Strategic Aerospace Wing, formerly with 307th Bombardment Wing and 551st Missile Wing. Graduate John Brown University at Siloam Springs, Ark., and University of Arkansas at Fayetteville. Survivors: wife, Eunice Irene; sons, William A. III, Tommy; daughters, Irene, Suzanne, at home; mother, Mrs. Minnie Mack Lindsey of Siloam Springs; brother, Mack of the Virgin Islands; sisters, Mrs. Minnie Lou Chandler of Siloam Springs, Mrs. August Tims of Harrison, Ark.

Services: 2 p.m. Wednesday, Lincoln AFB chapel. Graveside services 11 a.m. Friday, Jefferson Barracks National, St. Louis, Mo. Full military services at graveside. Memorials to Heart Fund Council, 420 Continental Building. In state until 8 p.m. Wednesday, Umberger's, 48th & Vine. Chaplain Kempell.

O'BRIEN — James Patrick, 75, 3226 Q, died Monday. Retired carman's helper Havelock Shops, CB&Q. Born Palmyra. Lincoln resident 20 years. World War I Army veteran. Member Holy Name Society, Sacred Heart Catholic. Survivors: wife, Monette M.; son, Patrick J. of Lincoln; daughters, Mrs. Aileen Stafford of Norton, Mrs. Alice Morris, Mrs. Jane Tauter, Mrs. Rose Morton, all of Lincoln; brother, Paul A. of Denver; sister, Mrs. Katherine Burke of Silver Springs, Md.; 24 grandchildren.

Services: 10 a.m. Friday, Sacred Heart Catholic, 31st and S. Calvary. Rosary 7:30 p.m. Thursday, Hodgman-Splain's, 4040 A. The Rev. H. B. Hart.

ROSENBERGER—Harold H., 72, 1426 So. 6th, died Monday.

Services: 1:30 p.m. Wednesday, Peterson's, Nebraska City. Burial Wyuka, Nebraska City. In state until 2 p.m. Tuesday, Hodgman-Splain's, 4040 A; 3 p.m. Tuesday to 1:30 p.m. Wednesday, Peterson's, Nebraska City. Memorials to Martin Luther Home, Beatrice.

THELANDER—Elizabeth Jane, 64, Rt. 1 Lincoln.

Services: 2 p.m. Thursday, Hodgman-Splain's, 4040 A. Lincoln Memorial. The Rev. G. T. Savery. Memorials to Trinity Chapel.

WERT—Harry W., 1540 So. 48th, died Wednesday.

Services: graveside, 11 a.m. Wednesday, Memorial Park, St. Joseph, Mo. Memorials to Heart Fund. Roper & Sons', 4300 O.

YANTZ—Vaughan U., 73, 3340 J, retired electrical engineer, died Sunday.

Services: 2 p.m. Wednesday, St. Paul Methodist. Masonic graveside services, Lincoln Memorial. Hodgman-Splain's, 4040 A. Memorials: St. Paul Methodist Memorial Fund. The Rev. Dr. Clarence J. Forsberg. Pallbearers: Fay Daland, Joy A. Dobbs, Orrill Rasmussen, Judge Harry Spencer, Lester I. Creighton, Whitcomb G. Longacre. Honoraries: past masters of Liberty Lodge 300 AF&AM, past commanders of Mount Moriah Commandery 4.

OUT OF TOWN

HEPLER—Frank E., 58, of South Bend, Ind., died Thursday.

Services: 2 p.m. Wednesday, Roper & Sons', 4300 O. Lincoln Memorial. In state at Roper & Sons' Tuesday, 3 p.m.

JENKINS—Myron B., Sr., 81, of 2921 Colson, Fremont, died Monday.

Services: 2 p.m. Wednesday, First Baptist. Masonic Graveside services at Fremont Memorial. Laitin-Dugan-Chambers', 310 East Military.

LOOKABAUGH—Dr. K. E., 69, of Sun City, Ariz. died Saturday.

Services: 1 p.m. Thursday, Umberger's, 48th & Vine. Wyuka. Erven O. Brezina officiating. Graveside services by BPOE Lodge 80, American Legion Post 3. Pallbearers: Wally Carlson, Dr. Roy Peck, Armond Boucher, John Schildneck, Ray Bowmaster, Cloyd West. Honoraries: Charles Wear, Edward Westervelt, Hugh Mason, Dr. Jack Burres, Dr. Leo Miller, Will Beachly.

POMAJZL—Anton, 77, Crete, retired farmer, died Tuesday. Survivors: son, Emil of Crete; daughters, Mrs. John (Helen) Koch of Denver, Lydia Pomajzl of Crete; brothers, Joe and Henry of Crete; sisters, Mrs. Charles Papik and Mrs. Joe Horak, of Crete.

Services: Friday at 2 p.m. in Kunel's Crete Chapel. The Rev. Cecil B. Green. Burial: Riverside Cemetery.

Creativity Awards To Be Presented In NU Fine Arts

The most coveted awards *for creativity in the fine arts* at the University of Nebraska will be presented to six graduate and undergraduate students at 2:30 p.m. Friday at Sheldon Gallery.

Recipients of the Vreeland Awards in English, music and art will be announced at this special program featuring the creative work of the winners.

Duard W. Laging, chairman of the department of art and chairman of the Vreeland Awards committee, said the number of persons honored with the awards will be doubled this year because of accrued funds in the Vreeland estate.

Emanuel Wishnow, chairman of the department of music, will serve as master of ceremonies. Dr. Walter Militzer, dean of the College of Arts and Sciences, will present the awards.

The performance and ceremonies are open to the public.

LEGAL NOTICES

NOTICE OF HEARING ON REPORT OF LINCOLN CITY-LANCASTER COUNTY PLANNING COMMISSION

Notice is hereby given that the City Council of the City of Lincoln, Nebraska will hold a public hearing on Tuesday, June 1, 1965 at 1:30 p.m. in the Council Chamber of the City Hall to consider recommendations of the Lincoln City-Lancaster County Planning Commission.

1. Application of Wedgewood Manor, Inc. for a special permit to construct a neighborhood swimming pool and bath house on Lot 30, Blk. 14, Wedgewood Manor 1st Addition, located at 7500 A Street.

Harold W. Springer, City Clerk

NOTICE OF HEARING BOARD OF ZONING APPEALS

Notice is hereby given that the Board of Zoning Appeals will hold a public hearing on Wednesday, June 2, 1965 at 2:30 p.m. in the City Council Chamber of City Hall, Lincoln, Nebraska on the following appeals:

1. Appeal of Tomlinson Advertising, Inc. for a waiver of set back requirements on the S½ Sec. 8-T9N-R7E, located generally btw. 48th & 56th Sts. along Hwy. No. 2.
2. Appeal of Tomlinson Advertising, Inc. for a waiver of set back requirements on the S½ Sec. 2-T9N-R6E, located generally btw. Calvert & So. 14th Sts. along Hwy. No. 2.
3. Appeal of Tomlinson Advertising, Inc. for a waiver of set back requirements on the S½ Sec. 1-T9N-R6E, located generally bwt. 14th & 17th Sts. along Hwy. No. 2.
4. Appeal of Skelly Oil Co. for a waiver of front yard requirements on Lot 26, Sec. 19-T10N-R6E, located at 4500 West "O" St.
5. Appeal of Fay J. Dunn for a waiver of lot area requirement on Lot 22, Narr's Sub. located at 1101 North 53rd.

Douglas E. Brogden, Planning Director

NOTICE OF APPLICATION FOR LICENSE FOR ON-AND-OFF SALE BEER

Notice is hereby given that the City Council of the City of Lincoln, Nebraska will hold a hearing in the Council Chamber in the City Hall of said city, on Monday, June 7, 1965, at 1:30 o'clock p.m., for the purpose of considering and acting upon the application for an on-and-off sale Beer License.

Myron's Drive In, Inc., 156 North 15th Street, On and Off Sale Beer.

At said time and place, the City Council will receive competent evidence under oath, either orally or by affidavit, from any person bearing upon the propriety of the issuance of said license as provided by law.

HAROLD W. SPRINGER, City Clerk

NOTICE TO BIDDERS

Sealed proposals will be received by the Board of Regents of the University of Nebraska, until 4:00 P.M., Thursday, June 10, 1965, at the Office of the Division of Purchasing and Procurement, Room 512 Administration Building, 14th & "R" Streets, Lincoln, Nebraska, for furnishing and installation of cooling coils, ductwork, pumps, piping, and accessories, etc., for the University of Nebraska at Lyman Hall, City Campus, at Lincoln, Nebraska, in accordance with plans and specifications as prepared by Henningson, Durham & Richardson, Inc. at which time they will be publicly opened and read aloud.

Plans and specifications may be inspected at the office of the Physical Plant, 229 Nebraska Hall, University of Nebraska, Lincoln, Nebraska or at the office of the Architects, Henningson, Durham & Richardson, Inc.

Bona-fide contractors who wish to bid on the work may obtain plans and specifications by applying to the office of Henningson, Durham & Richardson, Inc., Engineers-Architects, 200 Kiewit Plaza, 3555 Farnam Street, Omaha, Nebraska.

The Board of Regents of the University of Nebraska reserves the right to reject any or all bids and to waive any or all deficiencies in any proposal.

THE BOARD OF REGENTS OF THE UNIVERSITY OF NEBRASKA
By E. O. Ingram,
Director of Purchasing and Special Services

NOTICE TO BIDDERS

Sealed proposals will be received by the Board of Regents of the University of Nebraska, until 10:00 a.m., Wednesday, June 9, 1965, at the Office of the Division of Purchasing and Procurement, Room 512 Administration Building, 14th & "R" Streets, Lincoln, Nebraska, for the construction of a Supervisor's Residence at the Field Laboratory, Wahoo, Nebraska, for the University of Nebraska at Wahoo, Nebraska, in accordance with plans and specifications as prepared by Univ. Physical Plant Administration at which time they will be publicly opened and read aloud.

Plans and specifications may be inspected at the Office of the Physical Plant, 229 Nebraska Hall, University of Nebraska, Lincoln, Nebraska on or after Wednesday, May 19, 1965.

Bona-fide contractors who wish to bid on the work may obtain plans and specifications by applying to the office of the Physical Plant Administration, 229 Nebraska Hall, University of Nebraska, Lincoln, Nebraska, on or after Wednesday, May 19, 1965.

The Board of Regents of the University of Nebraska reserves the right to reject any or all bids and to waive any or all deficiencies in any proposal.

THE BOARD OF REGENTS OF THE UNIVERSITY OF NEBRASKA
By E. O. Ingram,
Director of Purchasing and Special Services

NOTICE TO BIDDERS

Sealed proposals will be received by the Board of Regents of the University of Nebraska, until 2:00 p.m., Wednesday, June 9, 1965, at the Office of the Division of Purchasing and Procurement, Room 512 Administration Building, 14th & "R" Streets, Lincoln, Nebraska, for the construction of a Supervisor's Residence at the Northeast Experiment Station, Concord, Nebraska for the University of Nebraska at Concord, Nebraska, in accordance with plans and specifications as prepared by Univ. Physical Plant Administration, at which time they will be publicly opened and read aloud.

Plans and specifications may be inspected at the Office of the Physical Plant, 229 Nebraska Hall, University of Nebraska, Lincoln, Nebraska on or after Thursday, May 20, 1965.

Bona-fide contractors who wish to bid on the work may obtain plans and specifications by applying to the office of the Physical Plant Administration, 229 Nebraska Hall, University of Nebraska, Lincoln, Nebraska, after Thursday, May 20, 1965.

The Board of Regents of the University of Nebraska reserves the right to reject any or all bids and to waive any or all deficiencies in any proposal.

THE BOARD OF REGENTS OF THE UNIVERSITY OF NEBRASKA
By E. O. Ingram,
Director of Purchasing and Special Services

NOTICE TO BIDDERS

Sealed proposals will be received by the Board of Regents of the University of Nebraska, until 10:00 a.m., Thursday, June 10, 1965, at the Office of the Division of Purchasing and Procurement, Room 512 Administration Building, 14th & "R" Streets, Lincoln, Nebraska, for the construction of a Nutrition Barn at the Field Laboratory, Wahoo, Nebraska, for the University of Nebraska at Wahoo, Nebraska, in accordance with plans and specifications as prepared by Univ. Physical Plant Administration, at which time they will be publicly opened and read aloud.

Plans and specifications may be inspected at the Office of the Physical Plant, 229 Nebraska Hall, University of Nebraska, Lincoln, Nebraska on or after Wednesday, May 19, 1965.

Bona-fide contractors who wish to bid on the work may obtain plans and specifications by applying to the office of the Physical Plant Administration, 229 Nebraska Hall, University of Nebraska, Lincoln, Nebraska, on or after Wednesday, May 19, 1965.

The Board of Regents of the University of Nebraska reserves the right to reject any or all bids and to waive any or all deficiencies in any proposal.

THE BOARD OF REGENTS OF THE UNIVERSITY OF NEBRASKA
By E. O. Ingram,
Director of Purchasing and Special Services

NOTICE TO BIDDERS

Sealed bids for the construction of steam and condensate lines, chilled water lines and electrical distribution ducts to the 1964 Residence Halls, University of Nebraska, Lincoln, Nebraska, will be received by the Board of Regents of the University of Nebraska at Room 512, Administration Building, on or before 2:00 p.m., C.S.T., Tuesday, June 1, 1965, at which time they will be opened and read aloud.

Contract documents including the specifications and drawings may be obtained from the office of the Physical Plant Administrator, 229 Nebraska Hall, University of Nebraska, Lincoln, Nebraska, 68508.

Each bid shall be accompanied by a certified or cashier's check for 5% of the amount bid.

The successful contractor will be required to furnish a corporate surety performance and payment bond in the sum equal to 100% of the contract price.

The Board of Regents of the University of Nebraska reserves the right to reject any or all proposals, and to waive any informality in any proposal.

THE BOARD OF REGENTS
UNIVERSITY OF NEBRASKA
By: E. O. Ingram, Director
Division of Purchase and Procurement

Journal and Star Want Ads

Your low-cost Want Ad appears daily in the Lincoln Star (Morning) and the Lincoln Journal (Evening) or the Sunday Journal and Star at the following cash rates:

Words	Lines	DAYS 1	4	7	10
—10	2	.80	2.56	3.64	4.00
11-15	3	1.05	3.60	5.26	5.70
16-20	4	1.32	4.64	6.44	7.30
21-25	5	1.60	5.60	8.05	9.00
26-30	6	1.86	6.48	9.24	10.30
31-35	7	2.10	7.28	10.29	11.90

These low-cost rates apply to Want Ads from within the State of Nebraska which are placed for consecutive days and are paid for within 10 days after the ad expires or is canceled. Daily rates for ads from outside Nebraska are 8 cents per word or 40 cents per line.

Rates on request for weekday service morning only or evening only.

TO PLACE ADS
Dial 477-8902

Personal Interest

Monuments, Cemeteries 3

4 cemetery lots. Lincoln Memorial Park, South of Administration Bldg. 488-2795. 14

4 cemetery lots, Lincoln Memorial, Good Shepherd section, Mrs. Don White, 488-7356. 29

Card of Thanks 4

We wish to express our sincere thanks and appreciation to our many friends and neighbors for the many acts of kindness during the illness and death of our loved one, Monna Kilburn. May God Bless You. LeRoy Kilburn and children. 26

Funeral Directors 6

Brown's, 432-2889, 11 & L 6

HODGMAN-SPLAIN MORTUARY
488-0934 4040 A 23

METCALF FUNERAL HOME
27th & Que 432-5591 16

ROPER & SONS Mortuaries
3 CONVENIENT LOCATIONS
1319 N 432-6501
4300 East "O" 432-1225
6037 Havelock Ave. 466-2831 5

Umberger's 466-1971
Ambulances or Funerals
48th & Vine, Lincoln
Hallam 787-3130, 787-2450
Waverly 466-1971, 786-2410 23

WADLOW'S MORTUARY
1225 L. Spacious Parking Lot. 432-6535. 18

Lost & Found 7

Lost: Brown male dachshund red collar and tag. Lost in vicinity of 13th & O. 432-3266 29

Lost—1 pair men's glasses. In or near State Theatre Saturday. $5 reward. 488-6136. 28

Lost: Black billfold, Sun., May 23, vicinity 13th & P. Reward. 489-1517. 27

Pair of black frame glasses, between R & "O" on 12 or near 21st St. 432-4103 27

Strayed 2 lambs, 2ewes. South 56th & Hickman corner. Call 488-2122. 26

Summer Cottages, Resorts 8

GRANDVIEW HEIGHTS
NEW DEVELOPMENT
Beautiful shoreline, ½ acre lots west side, located on nice cove 4½ miles South of Randolph on Highway K177 and 3 miles East.
Clyde Cunningham
621 Fremont, Manhattan, Kans. 28

3 room cabin on Blue at Milford. Sewer, water, 220 electricity. 477-4205. 19

Personals 9

DEBT PROBLEM?
Lincoln Financial
701 Stuart Bldg. 435-4353
Service since 1954 -29c

BUDGET ARRANGERS. Solve your financial problems without a loan. 421 Lincoln Bldg. Call Alice. 432-6943. 27

Elderly lady wants room, bath, board. Home. Ad-answer, 477-7873. 4

Interested in contacting U.S. currency collectors. Large and small size. Terry Allgood, 488-0515, after 5. Member SOPMC. [illegible] 28

McField Cleaning, tailor, weaving. Alterations, Repairing. 1026 P. 432-5441. 26

Personals 9

RUMMAGE—213 No. 9, Ideal Hall. Thursday, May 27, 8-6. -27

Rummage Sale—Havelock Fire Station hall, 6032 Havelock Ave. Sat., May 29, 8am to 5pm. Sponsored by St. David's Episcopal Church. 28

WANDA HAYES WELCH
Electrologist Safe permanent removal of unwanted hair from face, neck and arms. A scientific method recommended by leading medical authorities. Consultation without obligation. 710 Sharp Bldg. 477-1702. 12

YOUR MONEY BACK!
If you're not satisfied with "RESULTS" and "PRICE" of doing your laundry at HIGHWAY LAUNDROMAT—4100 CORNHUSKER. 31

Instruction 10

Piano lessons, vicinity 10 & B. Teacher with degree. 477-8886. 2

Semi private swimming lessons. Adults, children. Mornings. Evenings. 434-1564. 31

Enrollment Now Open At
JOSEPH'S College of Beauty
—an income you can be sure of as long as you need it. The special beauty training now offered at Joseph's will make your future secure in
COSMETOLOGY
Joseph's is the most modern school of its kind—and it's coming to the heart of downtown Lincoln! Enroll now! Learn the Bruno system of cosmetology. For a free brochure about your career in cosmetology and new Joseph's College of Beauty, write 146 No. 11th, Lincoln, Nebr. or call 466-2385. (All replies confidential, of course!) 1

Business Services 12

AIR CONDITIONER SERVICE

Electrical appliance service when you need it Factory trained, 434-7112. 22

Window units installed. We service central-room air conditioners—refrigerators—freezers. Allied Refrigeration. 477-1311, 488-2068. 26

APPLIANCE REPAIRS

Repairs by expert servicemen. Guaranteed service on all makes of washers, dryers, refrigerators and air conditioners.
KOELZER'S TV & APPLIANCE CO., INC.
241 G 432-0181 30

BASEMENTS

Abandon all basement problems, leaks repaired, walls straightened. Reasonable. 435-4611. -1

Basement-Foundations, all kinds. Walls straightened, relaid, water proofing, window wells. Estimates terms, references. 466-2126, 423-6008 11

Basement leaking? Filling, tamping dirt around foundations. Waterproofing. 477-4821 432-6123. 27

BASEMENTS & FOUNDATIONS

Basement walls straightened, relaid patios sidewalks & driveways 477-4821, 432-6123 28

BLACK DIRT

BLACK DIRT—PROMPT DELIVERY C. V. PETERSON 466-7586. 13

AAA wholesale black dirt. Full and half loads. Grading. 488-1546. 9

Black soil ideal for seeding new lawn. 432-3871 8

BOOKKEEPING SERVICE

Bookkeeping service and payroll records. Monthly or quarterly. Call Irene Moore. 477-9157. 28

BUILDING & REMODELING

Building — Remodeling & cabinets. Free estimates. Call evenings. 466-9688 19

Carpentry, painting, dry walling, texturing, plastering. Graham's Home Service 435-1267, 435-1541 30

NEED SPACE?
Enjoy our complete remodeling & design service. Add a room, modernize the kitchen or bath, or utilize that waste space in basement or attic. Free Estimates. No down payment. Easy Budget terms.
PAULEY LUMBER CO.
945 So. 27 435-7915 26c

Home Remodeling
Concrete Work
Garages
Moxwell Construction 488-1512 17

Recreation rooms, additions, and all remodeling needs. Quality workmanship, free estimates. Days, 432-3489; nights, 477-3635 or 434-3368. 28

BORGMAN & HOOVER

CARPENTER WORK

Home remodeling and improvement service. Free estimates. 434-1515 15

Carpenter, cement work. Repairs. Remodeling. Painting. Call Bill, 435-7628 7

Carpenter work. No job too small. Also painting. Reasonable. 489-1632 30

Carpenter work of all kinds. Call after 3 pm. Phone 466-4864. 30

All kinds carpenter work. Insured help. 36 month payments. 432-2152 29

Concrete, carpentry, recreation rooms, remodeling, garages, Patios. Free estimates 466-7817 20

CEMENT

Abandon cement problems, drives, walks, small jobs welcome. Prompt. 435-4611 -27

Cement work of all kinds. Driveways sidewalks. patios. Call 435-7719 13

Cement all kinds drives, patios, walks, etc. Patch work, small jobs welcome. Estimates. 466-2126. 423-6008. 11

Business Services 12

CEMENT WORK

Concrete, brick, stone contractor. 32 years experience. Floors, drives, walks, patios, porches. Call 432-9139 23

ALL KINDS OF CEMENT WORK C. V. Peterson 466-7586 -10

CONCRETE

Pleasing you keeps us in business 434-1993, 466-6176. 27

DRIVEWAY MATERIALS

Rock, gravel, paving, Excavating, grading, hauling. 432-9092, 435-7206. Austin Contracting. 21

FLOOR SERVICE

All types floor covering. Wall tile. Countertops. Free estimates. 488-6904. 14

GUTTER WORK

Call Becker Roofing Company for A-1 gutter work. Gutters cleaned & repaired or new. 432-1430. 23

Gutters and spouts replaced and repaired. Free estimates. Call anytime. Faust Sheet Metal. 432-2945. 30

HOME SERVICES

Complete maintenance, windows, yards, decorating, cleaning, repairs, hauling, anything. 489-3551. -23

Yard and window work done at your home. 435-4290. 26

Have your windows washed now, gutters cleaned. Prompt, dependable. 434-1426. 11

Marv's Home Service — Carpentry, drywalling, texturing, painting; dirt tractor and concrete work. Estimates. 466-3183, 432-2093. -10

LAWN & GARDEN

Zoysia grass plugs, 4c. 1004 No. Cotner. 466-2180.

Kohler's rotary plowing, tilling, grading, seeding, power raking, vacuuming, mowing, fertilizing, rolling, aerating, spraying, etc. Satisfactory work guaranteed. 432-5483. 3

SAVE YOUR BACK-TRY MINE! Rototilling plowing, leveling, mowing. 466-0060. 29

LAWN CARE

Lawn mowing, light hauling. Free estimates. 489-4273. 20

Larry's Lawn Care. Power raking, fertilizing, mowing. Reasonable rates. 434-5619. 19

Don't forget your yard. Power raking, yard work. 466-7440 anytime. 19

Hedge removal and trimming, mowing, patch sodding, miscellaneous hauling. 423-4216. -14

Power raking, all mowing, fertilizing, hauling. Reasonable rates. 466-3249. 30

Don't forget your yard. Power raking, yard work. 466-7440 anytime. 20

Lawn Service

Power raking and mowing. Tree and hedge trimming. All types of hauling. Free estimates 466-0640 am. 477-1726, pm. 17

Spraying: Weeds and insects. Hedge and shrub trimming. Hauling. 488-7298. 7

Experienced power raking, mowing, trimming, general lawn clean up. 434-1997. 31

LAWN MOWING

Lawn mowing, yard care, hedge trimming, garden plowing, roto-tilling. No job too small. All work guaranteed. Call anytime 488-9214. 9

Experienced lawn moving. Free estimates. 488-0097. 4

Free estimates on Lawn Mowing all summer 434-4704 or 434-3732. 28

LAWN MOWER REPAIR

Expert lawn mower repair blades, sharpened & balanced. Free pickup & delivery. Guaranteed Service. 434-3777. 6

MOWING

Mowing with Ford tractor, bar and rotary mower. Helter. 435-5264. 21

For all summer lawn mowing phone 432-6070. Jim's Lawn Service 19

PAINTING & DECORATING

Unique & Exclusive Service Interior, exterior painting. Free estimates. 432-2049. 15

Interior decorating-painting, and roofs repaired. Reasonable. Experienced, efficient. 488-2061. 6

Interior, exterior painting. Patching, plastering. Texturing. Repair work. Estimate. 489-5214 30

Unique & Exclusive Service. Interior, exterior painting. Free estimates. 432-2049. 26

PLASTERING

Call Hudson for plastering of all kinds. 477-6339. -3

Patch plastering. Texturing. Interior, exterior painting. Repair work. Estimate. 489-5211. 30

ROOFING

All roof repairs done promptly. Small jobs welcome. 435-4611 -27

Roof work — All kinds. Old repaired, new installed. Prompt repairs. Estimates, references, terms. 466-2126, 423-6008 11

For ROOFING or SIDING Call HINMAN BROTHERS, INC. 432-4275 335 So. 9th 16c

SHARPENING

Lawnmowers, saws, shear, etc. Precision work. 328 So. 28. 477-3650. 5

SODDING

Choice bluegrass sod. Laid, delivered, sold by roll. Tractor grading. Retaining walls. Free estimates. 435-4150 19

Bluegrass sod grown from certified Park seed. W.C. Bullock 432-3871 8

Quality blue grass sod, grading, retaining walls, lawn fertilizer. W. C. Bullock Landscaping & Sodding Co. 432-3871 2

Absolutely A-1 bluegrass sodding. Grading and curb sod delivered, any amount. Free estimates. Bob, 477-4290 16

TRACTOR WORK

Weed mowing with tractor. Will Neff, 477-6106. 9

Grading leveling excavating. Black dirt clay rock. Prompt service. 488-1546

TREE REMOVAL

Acme Tree Removal, trimming, insured for your protection. Experienced. Lowest prices. Estimates. John 435-6149, 435-7557. 18

Business Services 12

LICENSED INSURED TRIMMING REMOVAL, SPRAYING
GILLISPIES, 466-0970 2

TREE SERVICE

Trees trimmed, removed. Licensed, insured, experienced and free estimate. 488-0106. -21

Dangerous unsightly trees trimmed, removed. Save money with our prices. Fully insured. Call Morris, 488-1018. -2

YARD WORK

Dependable yard and lawn work and hauling. 466-1552 or 435-8717. 29

Trucking, Hauling 16

Reasonable rates — Anything, anytime. Fast service. Call 434-4466. -9

Hauling—all kinds. Also cleaning basements, garages, attics. Reasonable. 477-8859. 30

Light hauling, trash, junk, etc. Free estimates. Call Cal 423-0991. 11

Available—Hauling trash, cleaning yards, or helping move. Reasonable. 477-3127.

Able to haul, call 466-2810 after 3pm weekdays; weekends anytime.

Able to haul your junk and trash. Estimates. Anytime, 466-7685. 31

Light hauling. Trash. Tree limbs. Junk. No Saturday calls. 488-5445. 28

Cheap hauling. Free estimates. Basements, garages cleaned. Pick-up truck. 466-2407. 2

About town, suburban areas all trash hauling. Duane Harr. 434-1842. 26

Large truck. Rubbish. Clean attics & basements. Call 477-6207 Earl Sapp.

Light hauling. Furniture. All yard work Spading. Reasonable. 466-5813. -9

Hauling anytime, free estimates. 432-8066. 9

Dress Making 19

Expert alterations, hemming and repair work. Pick up, delivery. 435-1878. 24

Three college students available for full time house painting. Experienced. Estimates given. Phone day or night 489-5930. 3

Alterations, dresses, coats, suits, trousers. 489-1070. Southgate area. 9

Dressmaking, alterations. Satisfaction guaranteed. 435-6542. -13

Expert reweaving, alterations and repairing. Custom drapes. Call 477-7638 22

Painting, Papering 21

Always cheaper. Free estimates. Painting, papering, etc. Napue Brothers. 489-3549. 31

Call Hudson—wallpaper books, painting interior, exterior, plastering. 477-6339. -3

Industrious, experienced summer school students — paint for less. Free estimates or by the hour. 423-1183. 30

Painting in or out, new or old, good work. 488-1620. 26

Painting, by hour or contract. Free estimates. Guaranteed work. 435-6827 19

Wallpaper steaming, Roofing, Experienced, references, free estimates. Reasonable. 434-7310. 16

Exterior painting & paper hanging free estimates, satisfaction guaranteed. 489-3551. 8

Exterior-interior painting, Papering, steaming, texturing. Bill Krimke, 435-3130, 435-7751. -14

Quality painting, interior-exterior. Insured. Free estimates. Call Ray. 434-1324. -7

Paperhanging—Experienced. Painting, interior & exterior. Plaster repair. Reasonable, prompt, reliable. References. Yost, 466-2672, 434-1667. 26

Mobile Homes

Trailer Homes 24

A. C. NELSEN CO.
SEE ANDY FIRST
AIRSTREAM
HOLIDAY RAMBLER
PATHFINDER
STAR
FRONTIER
New 1965 Models 10, 12, & 20 wide
Now on display. Complete line of travel trailers & mobile homes. Open weekdays 8am-9pm. Saturday 8am-6pm. Sunday 12:30-6pm. 3 miles west of the viaduct on "O" St. Write or stop in for free literature. Phone 432-5755. Box 244, Route 6, Lincoln. 28c

Are you fixin to live well? I'm a fixin to help! Move into Nearly New Deluxe Mobile Home. Take over payments. 432-1077 or 432-9195. 27

American & New Moons on sale
ARROW TRAILER SALES
125 West "O" OPEN EVES 432-6055 26c

Fashionable Mobile Home. Rent Purchase. 432-1077 or 432-9195. -27

Good 2 bedroom 1956 Cardinal trailer 42 ft. x 8 ft. furnished. Must sell immediately. $1,200. 560-6741. Milford. 27

SHASTA SELLS MORE TRAVEL TRAILERS THAN ANY OTHER. SEE WHY. COMPLETE LINE AT
ROLFSMEIER COMPANY
Ph. 6221, SEWARD, NEB. 31

Trailer Homes 24

MALMORE TRAILER SALES
KIT, DETROITER & PRINCESS
434-6666 Junct. 6 & 77 North
OPEN 7 DAYS WEEKLY 10c
NEW 12x58. $4995.
NEW 10x50. $3650.
USED 10x42. $1750.
Several other used 10 wides.
New 20 & 24 wides on display.
BILL CARROLL
Homes Sales Inc.
2701 NO. 27 435-8521 18c

Up to 4 bedrooms, a brand new home, brand new furniture, real quality. Suits any king & queen. No down with qualified job. Open 7 days. Adams Street Trailer Sales 3240 Adams. -31

WANT TO BUY USED 8 & 10 WIDES. 435-8521. -19c

1962 Chickashaw 2 bedroom. Washer, carpeted, enclosed. $2450 or best offer. 432-5773, after 8pm. 30

1961 Eclar, at 3250 Adams. Lot No. 1. 10x50 includes built-ins. 2 bedrooms, several extras. $3,000.
Blue-Joynt Realty 488-2315 29c

1961 Rembrandt 10x55. 2 bedroom. Assume payments 435-7712 after 5pm. -27

1960 Palace. Air conditioned. Washer, occupied 3 months. Call 434-2466. 1

1960 Kit stateliner. 10x51. Early American decor. Wood paneling throughout. Washer, dryer. 435-1328. 26

1959 Alumilite, 55x10, 3 bedroom, air conditioner, automatic washer, aluminum porch, private lot. $2549. 477-6769, 413 No. 5th Ave. after 2 p.m. 31

1957 Melody trailer house, 2 bedroom, modern 36 ft. x 8 ft., $1,250. 7 miles north Nebraska City, Highway 75, Spencer Glover. 28

2 bedroom, 55x10 Great Lakes. 2 ton air conditioner, TV antenna, skirting, white picket fence included. $2,900. 2625 No. 9. Lot 16. 432-5497, after 5pm & weekends. 30

'64 Great Lakes. 10x55. MUST SELL!! Like New. Less then $4000. 28c
RORABAUGH & REALTY
Call us 488-9726

1958 Travelo for sale or rent. 10x45. 1 bedroom. Lot 17, 1801 Adams.

1955 Magnolia 8x28. Good condition. With or without air conditioning and disposal. Call 432-1343 after 5pm. 27

1958 Nashua, 35x10. Must sell; reasonable. 488-7025, after 5pm. 3

1955 Geer trailer house, 8x35 ft. Carpeted, one bedroom. 2700 Cornhusker, Lot 6; 434-4123. 31

1954 Spartan, 8 x 43, 1956 National, 8 x 41, 1958 Villam, 8 x 45, Good and clean. No dealers. Don C. Fisher, Ceresco, Nebraska. A

8x33 mobile home. All new appliances. Good condition. Reasonable. 435-1389. 28

Two 8 ft. wide 2 bedrooms 1955 trailers for sale. Reasonable. 466-7009. 2

Trailer Parking 24A

Space available Rainbow Trailer Court, 1801 Adams. 435-3417. 28

Pets

Dogs, Rabbits, Pets 25

Absolutely the finest in expert Poodle styling. Registered Chihuahuas, Pekingese, Spitz, Boston terriers, Toy poodle stud. Open till 6pm weekdays. Thursday till 9pm
PET PARADISE
1611 "O" 432-2044
921 No. 48 Open Suns 2-5 434-2044 21c

Absolutely adorable black poodle puppies. Champion backed pedigree. Male, female. $25 down 28
LaPetite Poodle Shop
320 No. 48th
466-2215, Evenings, 488-0515

ADVISE BOARDING YOUR DOG WHERE IT RECEIVES LOVING CARE. 488-4796. 24

AKC registered male Collie, 9 weeks old. 423-7290, 1244 So. 25. 1

AKC registered female German Shepherds, all shots. Veterinary-certified. 434-7282 4

AKC German Shepherd, 2 years. Obedience trained. Tan black saddle. Make offer. 3745 No. 61, 466-7863. -31

Adorable Siamese kittens, ready for their new homes. 466-4607. 1

Accomplished poodle trimming, styling, trained professionals. Black miniature stud. 488-4796. 19

AKC German Shorthair, 3 month male. Good hunter & companion. 435-8062 31

AKC black miniature Poodles, 8 weeks. Champion-backed pedigree. 435-5496 31

AKC Boston Terrier puppies, 3 months. Stud service. 466-1046. 2

AKC Brittany Spaniel puppies. Excellent hunters, wonderful pets. Vaccinated. 435-1010. 30

AKC Alaskan Malemute pups, well marked. Wonderful with children. 488-8406 18

AKC champion-sired male Beagle pups. 488-0621, 4145 Prescott. 30

AKC German shepherd 1 yr., obedience trained, excellent breeding. 434-4713. 30

AKC golden retrievers. Male & female, 3 years old. 434-6989. 28

AKC Vizsla pups. 10 weeks. High-bred, excellent hunters and companions. Phone 432-9781 or 2108. 30

ANITA'S POODLE GROOMING
$1 and $5. Weekdays and evenings. 488-2910. 18

Board your pet where veterinarian is constantly supervising. Phone 434-1382. 26

Darling Siamese kittens. $10. 488-1234 29

English Setter, male, 11 months old. All shots. $50. 799-2637. 29

Four puppies, black & tan. $10 male, $5 female. 432-2062. 1

Golden retriever puppies. Excellent hunters. Good with children 466-1382. 31

Dogs, Rabbits, Pets 25

German Shepherd, female 2 yrs. old. Good with children. 6 puppies. 477-8488. 27

German Shepherd. 8 weeks. Golden retriever, 2 years. 434-1935. 29

Half-grown German Shepherd. Male. $5. Milford, 761-2189. 26

Homes needed! Airdale, German Shepherd. Mixed puppies, Kittens. Descented Skunk. Humane Society, 2320 Park Blvd. 28

Sell or trade chinchillas at half price. Including equipment. 435-1676. 4

Must sell quickly. Adorable AKC miniature poodle puppies. Papers. 434-3895. -4

Purebred Eskimo Spitz for stud service. 435-1676. 3

Poodles. Toy. White. 2 males, 1 female. Papers. 435-2321. -1

Siamese kittens. $10. 466-3162, after 5pm. 1

Sadie's highly pedigreed St. Bernard puppies for sale. Call 477-4904. 29

Wanted: Male American Water Spaniel for stud use. Call 466-6501. 27

Tropical Fish Haven—Drastically reduced prices on entire stock of fish & supplies. Tues. through Friday 4pm-8pm. Sat. & Sun. 1 to 8pm. 5220 Locust. 29

Toy Dachshund, puppies, purebred, black-tan, 9 weeks. Good house pets. Excellent with children. 466-1479. -29

7 week old Chihauhau pups. 2252 So. 8. 3

7 week old kittens. Housebroken. 3461 No. 70th. 466-3877. 2

8 week old male Lhasa Dho puppy. White. $35. 799-2156. 29

Farmers Market

Farmers Market Place 27

Aerial Crop spraying. Weed & insect control. All work in accordance with Federal & State recommendations. Warbonnet Aerial Spray Service. Phone 785-2546, Davey. 20

BENTZINGER BROS
MARTELL, NEBR.
ALLIS CHALMERS, New & used. 4c

BALING WIRE
Genuine New Holland
Black & white twine
Reddish Bros. Inc.
601 West Van Dorn 477-3944 28c

BOAT SALE
BUY WHILE THEY LAST
20% OFF
ALL OUTBOARD BOATS
—Good Selection Available—
Shop Randolph Motors before buying
Randolph Motors, Inc.
2100 N 432-4451 25c

BOB ANDERSON AUCT.
For sales-collect, 995-5496, Firth. 25c

Anhydrous ammonia custom fertilizing. Reasonable. Also custom work. 782-3354 Bennet. -29

Best rat and mouse killer made or your money back. 55c per lb. for 3 lbs. Big discounts on case lots. Best deal in town on antibiotic and vitamin formulas for all livestock and poultry. Barth Drug & Hardware, Lincoln. 13c

Box stalls & pasture available. Year round horse care. Standing at stud Registered quarterhorse. 3-Bars and Bailey bloodlines. 488-8158. 29

Breeding bulls for rent, Hereford & Angus $10 for years service. Gayle Towle, Murdock 867-2949. -29

Clark soybeans, $3 bushel. Waverly 786-5712 26

Clark soybeans for sale. Alfred Eggerling, Rt. 1, Lincoln. Phone 797-2350 4

Chester White boars, Andrew Benesh, Hallam, Nebr 4

DE KALB
Corn Milo—Sudax
Kenneth Allen 435-1301 7

For sale. Registered polled hereford bulls 15 to 20 months 2 south, 1-3 west of Milligan. Rudy Capek. 27

FUNK'S SEED CORN
Lindsey sorghums
714, 755, 733, 101F 77F, 608, 610
Harry Birkett, 435-1409 31

For Sale Purebred Polled Hereford bulls. Serviceable. 8½ West 3½ north of Wilber. Elmer Branzovksy. 821-2157 30

Ford tractor with Sherman over & under
4-row JD fertilizer attachment with big boxes
New Kewanee discs.
New bale elevators
Spilker Farm Equipment
(ITCO) Your Farm Supply Store
2940 CORNHUSKER 466-5361 28c

Hawkeye soybean seed, state test 91% germination. Clean $3.25 per bushel. Ivan Barry, Malmo, Nebr. Phone 663-4687, Prague. 29

Hay-Hog-Cattle Sale Every Sat.
Wahoo Livestock Auction
443-3512 Wahoo, Neb. 8c

Heavy hay or machinery trailer, 20x8, 4 center wheels, 8 ply tires, $225. 4116 So. 56. 4

Horse Equipment Buy or Sell
NEW & USED SADDLES
214 NO 14 NEBRASKA MOTOR CO. 27c

IRON FILTERS—for clean clear water. Hudson Sales Co. 488-5672. 30

New Idea hay conditioner, like new. Merle Crispin, Rt. 1, 435-1628 26

Now wrecking hangar at Lincoln Air Force Base. Dimensional lumber, roof insulations, all types of electrical & hard rails, bring your truck, priced to sell 432-6704 after 6pm 14

Package deal. 2 horse trailer, 2 fine saddle horses, 2 saddles and other tack. Contact Bob Straight, Indian Village Inn, 432-8250 -27

Farmers Market Place 27

Quality service-age Hereford bulls. Landrace hogs. Call collect or write Burrows Hereford Farm, Adams, Neb. 988-3991. 31

Purebred Charolais bull, 19 months old. 432-3529 or 983-5746, Palmyra. -1

PROFESSIONAL AUCTIONEERING
Ficke & Ficke
600 Anderson Bldg. Lincoln. 435-6433 25c

Pasture for rent—50 acres. Northeast of Hickman. $400. 488-3527. 4

PIONEER
Corn & milo. Gerald Frederick, 2849 No. Cotner, 466-5416. 2

NC plus corn, milo sudan vigor-tested. Ted Christensen, Raymond, 435-1038. -4

Guernsey heifers & cows fresh, your choice. Rudolph Luzum, 821-9185 Wilber.

Red mule Portuguese twine $10.10 a bale. Also roto twine, guaranteed to satisfy. Phone 992-2843 or 992-2848. 30

Registered Guernsey cow, fresh in 2 weeks, riding mare, useful on farm. 466-3676. -4

Registered polled Hereford bulls. Ted Stratton, Greenwood, Neb. 30

Registered Angus bulls, 12 months to 4 years old. Dick Shea, Sterling, Neb. Phone 4521. 4

SOYBEAN SEED
Ford, etc. bagged & tagged. 2,4D 4 lb. Ester $14.95—5's. Booth Seed Co. 826-2730, Crete. 18

SPECIAL PRICE
ON ROTARY HOES
3 point and 2 point
1 good used John Deere Rotary Hoe $275
BECKLER'S
5900 Cornhusker 434-7383 27c

STILL AVAILABLE
NC+ HYBRID
Full & early season corn
Hybrid Sorghums—RS 625, KS 652, Nebraska 505, (early), and RS 301 F Forage), KS 701
3820 No. 56, Lincoln
Phone 434-7407 (days)
Phone 434-5823 (evenings) 1

SEE TAYLOR & MARTIN
for FARM AUCTIONS
FREMONT, Nebr. 721-4500 21c

SWANSON IMPLEMENT
"Your John Deere Dealer"
4600 Cornhusker 434-3527 28c

White baby Pekin ducklings, baby Goslings. June 10th delivery. Ceresco Hatchery, Ceresco, Nebr. 665-3451. 3

Want to buy—wool, hides, iron, metals, highest prices paid. Hill & Neiden Metal Co. 525 N. 432-3306. 30

Wanted: Pasture and use of barn to board horse, near Lincoln. Outside of city limits with good riding area. Call 477-8050 between 8pm and 10pm. 3

We have Northrup King, milo seed & Trudan 1 for immediate delivery. Call us today for your seed needs. 29
MASTERS SEED CO.
5145 So. 48. 488-2120

4-H Club lamb from Championship winning South Down flock. Roger Damrow, Roca, 435-1897, 435-1259. 26

1960 Dodge Dart. International 4 bar side rake for livestock or what have you. 488-8078 M. J. Pukett. -27

1939 Ford pickup, good condition, with new stock rack with headstall, made of pipe. $165. Phone 423-8070. 31

23 feeder pigs, 9 weeks old. Leon Bowman, Cortland, 934-7723. 1

2 registered Chester White sows, one registered Chester White Boar out of disease free herd. 786-3811. 26

4-year old bay quarter type gelding gentle, broke. 488-4031. -29

2 year quarter-bred gelding. Well broke, gentle. Syracuse 269-2149. A

Merchandise

Antiques and Gifts 27A

"ANTIQUES"—SPRAGUE, NEB.
"THROUGH THE YEARS"
Open 2 to 9 Weds. & Sats.
Lincoln 432-6038 days 477-1581 eves. 26

Antiques—Buy, sell. Large selection. Village Store, 2406 J 432-8422. 466-2703. -27

Marble top furniture. Walnut extension table. Glass-china. 3235 So. 17. -28

RED ROOSTER ANTIQUE SHOP
1527 "O"
Hours 11am-3:30pm
We buy and sell antiques. 2

Sporting Equipment 27B

ALL LIVE BAIT, Floyd Kitchen Bait Farm, 1437 West "O," 435-8068 -24

ALWAYS NEW & USED GUNS
Highest prices paid for used guns
Complete Line of Fishing Tackle
Open Monday-Saturday 8-5
Thursday t'il 9
CENTRAL GUN INC.
544 No. 48th 434-4369 26c

America's Favorite Camper:
NIMROD
See at Conoco Station, 48 & "O" 19

CAMPING TENTS
Umbrella tents, $33.65 to $99.95.
Cottage tents $59.95 to $154.95
Nothing down, 12 months to pay.
Cots & sleeping bags. 27c
Lincoln Tent & Awning
432-1977 1616 "O" 432-351

For Sale 22 Caliber Mossberg automatic rifle, Johnson 110 shotgun, both excellent condition 435-8596. 29

Live bait. Night crawlers. Chicken entrails. Liver. Melt. Night crawlers and worms wanted. Anytime, 432-2062. 1

Sporting Equipment 27B

CAMPER CLOSEOUT
2 Only—Camping Trailers
Sleeps 6, equipped with 50 lb. ice box, gas stove.
Reg. $999 Now $599
Slightly Damaged by Hail and Wind.
1 only—Pickup Box Camper
Sleeps 6, equipped with 50 lb. ice box, gas stove.
Reg. $899 Now $699
WARDS
Auto Service Store
Gateway 61st & "O" 28c

Hill-N-Dale pickup campers and covers. Lincraft and King Kamper trailers. Sales and Rentals. Rental Rates per week: campers $39-$45, Lincraft 15 ft. trailers $45, tent type trailers $40. Open every day including Sunday. Nickles Trailer Sales, Weeping Water, Nebraska. 31

Up for living, down for travel; no canvas, aluminum outside, hardwood inside—That's Hi-Lo trailers. Hansher Hi-Lo, 488-7566. 4720 Lowell. -7

TENT SHOWING
See the new 1965 line of Hettrick deluxe camping tents at discount prices. Set up for your pleasure in the old Treasure House directly across the street from 21c
SURPLUS CENTER
900 WEST "O"

Pacific E-1, 250 12 gauge shot shell reloader, near new condition. 477-4256. 3

9x9 Umbrella tent with floor and outside framing. Call 432-0181 after 6pm, 535-2823, Staplehurst. 3

Boats, Motors, Accessories 27C

ALL RISK INSURANCE on boats, motors, equipment. $2 per $100 valuation per year, reducing to $1.60 if claim-free. Boat liability, $5. Ask for Gene Schaffer Insurance Agency 477-3754 or 423-4034. 17

Canoes—Grumman—Boats
Winders & Geist, Inc., 2219 No. Cotner 20

Canoes. New and used. Sale or rent. 5727 Baldwin. 466-2243. 4

Complete 1964 outfit, 14ft. Crestliner Skibird. 80hp Westbend. Tilt trailer. Ski tow and loaded with extras. 488-3563. 3

Evenrude 35 h.p. motor. Good running condition. $135. 435-8791. 3

Fishing boats, 12 & 14 ft., with motors. Sell reduced price. 477-2007. 27

LET'S TRADE
Boats—Motors—Trailers
Bring in your old outfit for the best deal you've ever made. We have fine quality low-low prices, and back up what we sell with parts and service. Visit our new showroom in the Treasure House. 21c
SURPLUS CENTER
900 WEST "O"

Lone Star Coronado, trailer, 35 hp Evinrude. Call Richard Denton, 423-6654 or 432-5819 or leave message. 30

New and used fishing boats and motors. 3701 Lewis. 477-2007. 7

Sailboat—14 ft. Rhodes Bantam with trailer. $500. 466-9683. 4

Sharp 14 ft. ski rig, mahogany and fiberglas. Plenty of accessories. 50 hp. Evinrude electric. 434-6538. 30

USED MOTORS
1964—65 hp. Mercury
1963—9½ hp. Evinrude
1964—3.9 hp. Mercury
25 hp West Bend
GRIFFIN'S
"HOUSE OF BOATS"
CAPITOL BEACH LAKE 432-8060
OPEN EVES & SUNS 28c

15 hp. Sea-King outboard motor. Used 20 hours. $175. 423-9493. 28

14 ft. Fiberglas-covered wooden boat. Deck, shield, canvas cover. Factory trailer. 432-4640. 4

14 ft. boat, trailer, 25 hp motor. Controls. $350. 489-3131. 423-3989. 27

14 ft. wood boat, 16 hp. Johnson Seahorse. 434-7008, after 6pm. 26

Miscellaneous for Sale 28

"A-1" CRUSHED ROCK
SAND, GRAVEL
VIRGL L. MURPHEY 432-1424 20c

Antique dressers, bed, vanities, dishes, clothing, boy's, ladie's, men's. Miscellaneous. Mornings & Sundays 466-1207, 1409 No. 65th. 30

Air Conditioners...Don't wait till July
FEDDERS
Window & Central
We take trades—Bank terms arranged —Free estimates.
REGARDLESS OF PRICES YOU CAN DO BETTER AT
HOAGLAND'S
"LICENSED ELECTRICIANS"
2131 No. 48 466-2355 31c

Antique rifles, oak desk, 36 in. gas range, 19 in. TV 466-2671 22

All Birch Kitchen Cabinets!
Adj. shelves! Magnetic catches!
Base, pull out shelves, drawers
Walls $11.95 ft. Bases $15.95 ft.
Ready to hang & finish!
Crowls Kitchen 118 So. 9 17

Miscellaneous for Sale 28

Basement sale: 4301 Knox, ends 28th, misc. clothing, housewares. 466-7245 1

Attic ladder, new, $25. Fish bait & supplies. 432-2062. 1

APRIL SPECIAL
POWER MOWERS—tighten all bolts, sharpen & balance blade, adjust carburetor, check & tighten exhaust, clean & set plug. $4.88.
Fergy's Fix-It Shop
230 NO. 10 432-7342 2c

Beautiful cemetery wreaths on wire easel. 3265 Center. 466-4749. W. A. Tally. 29

Bring your rollers to Floorcrafters. 118 So. 9. Washable window shades. Refills 98c each 4 colors, 1-16 in. vinyl asbestos tile, 8c each. 27

BUYING & SELLING GOLD
ZIELER'S STAMPS & COINS
1320 QUE 477-3506 26c

AN AUCTION
Carpenter
Tools & Materials
3 Trucks—1 Camper
FRIDAY, MAY 28TH AT 1 PM. LOCATION Is ½ Mile South Of 84TH & PIONEERS. SALE TO INCLUDE: MW Jointer, Several Porter Cable Power Saws, Porter Cable Sanders, Delta Homecraft Tilt Saw & Band Saw, Porter Cable Plainers With Attachments, Guild Power Saws, Level-Tri Pod-Measure Complete, Meter Box, Tap & Die Set, Levels, Hand Saws, Squares & Other Hand Tools, Cables, Chains, 3 Extra Large Tarps, NEW BOXES OF NAILS, BOLTS, & OTHER BUILDING ACCESSORIES Plywood, Screen, Lumber, Paneling, Bricks, Blocks, & Many More Small Items.
1959 GMC ½ Ton Pickup Truck, 1957 GMC ½ Ton Carry-All (Panel) Truck. 1950 GMC 1 Ton Flatbed Truck 1 RED DALE CAMPER (For Pickup) With Built-In Gas Stove & Refrigerator. TERMS CASH OR CHECK DAY OF SALE.
MRS. DON LAUTERBACH Owner
E. W. Ficke Don C. Ficke
Auctioneers
600 Anderson Bldg. Lincoln 435-6433

Craftsman 18 in. jigsaw, $20. Craftsman ½ hp. motor, new, $13. 434-4918.

CLEAN rugs, like new, so easy to do with Blue Lustre. Rent electric shampooer $1. United Supply & Rents, 2847 A. 27c

Courier 23, Johnson, too, tranceivers. 434-1716. -27

Clothesline posts, 40 pair, 3 in. new pipe. Sam's, 505 F. 8

Come to the best garage sale in town! Wednesday, Thursday, Friday mornings, 2500 St. Thomas Dr. 27

Chest type freezer $100, 28 ft. wooden extension ladder, $20. 423-7674.

Coldspot deep freeze. Servel gas refrigerator, Frigidaire refrigerator, Cushman 3 wheel truckster. 435-7206, 432-9092.

Double garage sale, Wednesday and Friday 10a.m.—5p.m. Between Fremont & Hartley on 66th Street. Dinette sets, tables, lamps, electrical appliances, toys, electric train and track, clothing, pictures, record players and radios, and household items. 26

Encyclopedia Brittanica, like new $200 or reasonable offer. Wedding dress, 7, worn once, $35. 489-4152.

Engagement and wedding ring for sale. Call for appointment. 423-1035 29

For sale: Pool table, 7 ft., ideal for game room. Plant starter, complete with metal tray & 2 fluorescent tubes. 466-9138. 26

For sale: Deep freeze, washer, dryer. Tables, dishes, small electrical appliances, other miscellaneous articles. 489-6335. 6

Frigidaire washer and dryer, $150. Hotpoint stove, $95. Very good condition. 488-5327 -3

GE TV—$50 Winchester shotgun, $60 Radio receiver, $25. 432-5686.

Heavy duty steel shelving, 12 in. deep 9 ft. long, 75 in. high. 6 shelves per unit. 12 units for sale. Regular price $48, sell for $36, per unit. 488-6521.

Hollywood bed springs & mattress. Man's armchair, L. C. Smith type writer, old model. Small radio, old model. Apt. size mangle, folds. 432-5120

JACOBSEN
Mowers & Garden Supplies
TRADE IN YOUR OLD MOWER NOW!
Jacobsen is a world leader in quality and *performance*. Complete parts and service. Prices start at $50.95, other mowers as low as $39.95. 21c
SURPLUS CENTER
900 WEST "O"

Large collection salt & pepper shakers. Earl Noel. 432-4566. 31

Large home built 4-lane 1/32 scale slot racing track. $60. 488-8416.

Like new garden tiller, 5½ mile south Pleasant Dale, 826-8131, Crete. -1

Model 512 Kirby, like new, upright only, year guarantee—$49.50. Kirby Co. of Lincoln, 2708 Y. 31

Moving—Must sell! Dinette set, $25. Sofa bed, $10, danish living room, $100. Apartment stove, $25, miscellaneous books, etc. 423-3575. 27

Nice 44 in. cabinet sink. Formica top, white enamel. 423-4966. 1

NOW SAVE 10%
on Installed Plumbing & Heating.
WARDS Gateway

PICNIC TABLES
Have a fresh or a sturdy picnic table from Pauley's. All wood table with attached benches, assembled & delivered $[illegible]
PAULEY LUMBER CO.
945 So. 27 435-7915

Miscellaneous for Sale 28

Pittsburgh Sunproof house paint, regular $7.80 per gallon, sale price $5.98 per gallon. Pittsburgh Plate Glass, 17 & Sumner, 423-2567. -27

Presto Welder & parts $50. 1522 G. 2

Roper gas stove, 40 in. English buggy. 434-5784. 27

Real good selection on used furnaces. BRYANT AIR CONDITIONING & HEATING. 6327 Havelock. 434-3[illegible]. 29c

Toilet chair for adult invalid. Sturdy, well built. Reasonable. 4[illegible]-2945. 3

Upright piano with bench $21. Men's roller shoe skates. Size 11½. $15. Call 489-3187. 28

Used Frigidaire 450 lb automatic ice machine. $50. Call 488-6521. 27

Very good 2x4's, 2x6's, sheathing, toilet. Call or see at 1520 No. 12. 435-4515. 2

Used vacuums, all makes and models. $10 up. Kirby Co. of Lincoln. 3208 Y. 1

Year old chihuahua, dining table 4 chairs, iron, boy's suit. 466-7662. 4

150 ft. of 4 ft. picket fence, including 2 gates and 15 creosote posts. Good condition, needs paint. $ 434-5866. 3

1 hp. GE Thinline air conditioner, 220 volt. Excellent condition. 423-4[illegible].

2 wheel trailer, 600 ft. good used maple flooring, 632 So. 42. 2

35 mm. Beseler topcon, good condition. Accessories. 434-1703. After 5:30. 29

4 stall garage, 1 stall garage. To be moved or torn down. Immediately. 432-8642. 2

Everything for Rent 28A

Power Rakes, lawn sweepers, mowers. Plantland Inc., 500 No. 66th. 434-6369. 28

UNITED RENT-ALLS
One call rents it all.
710 No. 48 Sun. 8-12 466-9001 3c

Window air conditioners for rent for the season. Call 466-6649. 31

Road Machinery, Tractors 29A

D 7 Cat & dozer, 4 T series, in running condition. $1600. To see call 947-5165 or 947-3174, at Friend, Neb. 3

1963 Massey-Ferguson tractor, model 204, like new. Automatic transmission and scarifier. Call 432-8706. 12

Nurseries, Plants, Flowers 31

MIXED BOUQUETS or Peonies. (Baker's dozen, $1.) Marie Kuska, 6852 Bethany Park Dr. (Corner 69 & X). 434-2648. 28

PIONEER GARDENS
Peony blooms for Memorial Day, $1 dozen. 477-2353. 29

PIONEER GARDENS
Evergreens, upright & spreading Junipers, shade trees, potted flowering shrubs, many varieties. Potted roses, Eutin & others. Perennials & Mums. 1¼ miles West, then 2 blocks North of Penitentiary. 477-2353. 30

BEDDING PLANTS
PETUNIAS, SALVIA, SNAPS, ASTERS, etc. and all flowering plants and vegetable plants. Now taking orders for Memorial Day pots filled with blooming geraniums and assorted flowers. Phone 477-3482. We will deliver at no charge. For the FINEST QUALITY PLANTS grown, just go 1 mile west of Penitentiary. 29
LITTLE'S GREENHOUSES
OPEN 7 DAYS A WEEK & EVENINGS

HILLCREST PEONY GARDENS
3 miles west on "O" St. Peonies $1 dozen. 432-7755 or 466-0762. -3

When you think of Iris think of
Parsons Gardens of Iris
2630 So. 8 and 1436 Washington. Over 700 varieties. Priced from 50c up. Limited supply of price lists available upon request. Gardens open by appointment, under management of JOHN ROONEY. 4
1436 Washington 432-7285

Good Things to Eat 35

Rhubarb, home grown. For pies freezing, canning. 10c lb. 466-6404. 26

Steer beef halves, fully processed, lb. 44c. Lockers for rent. Dale's Locker's, 6042 Havelock 466-3495. 16c

3 dozen eggs for $1. Bring container. 466-2218. -31

Clothing, Furs 36

LUEDERS
Western Wear
635 No. Broad
Fremont, Nebraska
- Complete line of SHIRTS.
- RESISTO & BAILEY HATS. Straws & felts
- RANCH PANTS—ladies, mens, childrens
- LADIES SUITS.
- BUCKELS & BELTS
- JUSTIN, ACME & TEXAS BOOTS
- Complete line of SADDLES & RIDING EQUIPMENT

Open Thursday evenings
A

Pianos, Musical Instruments 37

Across from City Hall
73 Note Wurlitzer spinet with bench. Ideal for small apartments. 26c
Only $298
GOURLAY BROS. PIANO CO.
915 "O" 432-1636

ALWAYS a good selection of USED PIANOS! All kinds, sizes & prices START $59. Tuned, delivered & guaranteed! Expert piano tuning. PHIPPS PIANO CO. 1425 No. 27. Open daily at 1. ALSO SUNDAYS to 5:30. 16c

Beautiful blonde spinet piano & bench, like new. WALT MUSIC STORE. 1140 "O." 432-4421. 1c

HAMMOND ORGANS
SALES—RENTAL—SERVICE
FREE HOME TRIAL
DIETZE
Music House
1208 "O" LINCOLN, NEBR. 17c

Acrosonic used walnut spinet, excellent tone. $595. WALT MUSIC STORE 1140 "O". 432-4421. 29c

Conn used church organ, blonde finish, $1195. WALT MUSIC STORE 1140 "O", 432-4421. 29c

Drum set. Sparkle blue pearl. Tomtom and high hat included. 8 months old. First $199. 423-5871. 3

Electric guitar and case, like new. Small Silvertone amplifier. Both $150. Phone or see after 6pm: 434-5274, 7245 Dudley. -27

Electric guitar, Triple pick-up. Hand vibrator. $75. 489-1591. 3

For sale or trade: Conn professional trumpet. Like new. 488-3986. 4

McCABE'S
WAREHOUSE SALE
TV's STEROS
Trade-Ins Demonstrators
USED TV'S $ 19.00 & Up
NEW PORTABLE TV'S $ 89.00
COLOR TV—MAGNAVOX $389.00 +
MAGNAVOX STEROS AND EXTRA SPEAKER $199.00
ALL KINDS OF BARGAINS
COME OUT TO OUR WAREHOUSE AND SEE THEM
McCabe
Piano and Organ Company
Warehouse 1916 North 26th 28c

McCabe's
June Piano Festival
SAVE - SAVE - SAVE
The Best Buy
in All America
BRAND NEW SPINET PIANO
Full 88 notes
$387.00
OFFER GOOD ONLY DURING JUNE
LOTS OF OTHER BARGAINS!
McCabe
Piano Organ Co.
GATEWAY SHOPPING CENTER 28c

Ready for summer music program? Roth-Reynolds Baritone horn, gold lacquer finish. 3331 South 15, 423-62[illegible].

Fender Showman amplifier. New Selmer B-flat flugelhorn. Reconditioned Storey & Clark antique piano [illegible]. 488-4969. 2104 So. 58. 2

Gibson electric guitar, 1120 New Hampshire. 477-4237. 27

[illegible] $75. [illegible]

RENT Before You BUY!
PIANOS
[illegible]
ORGANS
[illegible]
Schmoller & Mueller
[illegible]
Spinets
NEW & USED
$449 & Up!
Uprights from
$29 & Up!
FREE Delivery within 50 miles
Schmoller & Mueller
[illegible] Street [illegible] 28c

SUMMER SPECIAL
$8 per week
includes
PIANO AND LESSONS
DIETZE
Music House
Lincoln, Nebr. 1208 "O" St. 432-6651

$2.50
PER WEEK
Will rent a
Baldwin Spinet Piano
It costs no more to rent first.
Ask about our plan.
WALT
MUSIC STORE
1140 "O" 432-4421 20c

Used Coronet in good condition. $65. 477-5865. 3

UNCLE CLARK'S
PIANO — ORGAN
SALE CONTINUES
TO MAY 29
NEW SPINET PIANOS $387.00
88 NOTE FULL SIZE
NEW LOWERY ORGANS $489.00
USED GRANDS $195.00
PRACTICE PIANOS .... $ 29.00
USED ELECTRIC ORGAN $195.00
McCabe
Piano and Organ Company
WAREHOUSE 1916 NORTH 26th 25c

Wurlitzer baby grand piano. 858 So. 34, 477-3275. 28

Radios, Televisions & Service 38

ANTENNAS ONLY
FISCHER 488-0358 27

C.B. OPERATORS. Low cost portable battery pack, for JOHNSON MESSENGER THREE. Over $100 less than regular pack. Use it base, mobile, or portable. Write POWER-PACK, Box 131, Benedict, Nebraska. 27

Dickmann TV Admiral Sales and Service. Satisfaction guaranteed. Guaranteed used TV's. $19.50 to $79. 432-1838, 2233 "O." Open 1-8pm. -7

Save time. Save Money. Bring your TV, Radios & Record Players to our immediate Service Dept. Open daily 8am to 9pm.
TELEVISION SERVICE COMPANY
249 No. 48 The Convenient Location 9

Deluxe RCA 21 in. TV. Maple console. Must sell this week. 423-5953. 28c

GET IN ON THE BARGAINS
A-1 TV's Warehouse sale ends June 1. USED TV's on display from $9.95. Picture Tubes $15—Antennas $9.95—Radio & TV Tubes 30% of retail drug store prices. If you really want to save money & get the finest, fastest service at lowest cost, bring your tv to our fully equipped shop. -21c
3900 No. 56 A-1 TV SHOP 466-2469
"North on 56th near Goodyear Plant"
Open eves. 'til 9, Sat. 'til 5

Hi-Fi Bass reflex speaker, $35. 466-1395. -3

IF YOUR THINKING
About new color or B & W TV—stereo—radio—tape recorder—stereo amp. changer, sepakers, or components—Don't buy until you check the prices now at A-1 TV during the last week of our warehouse sale. Lowest financing rate available — nothing down, up to 2 years to pay. -24c
"Nuff Said"
3900 No. 56th A-1 TV SHOP 466-2469
"North on 56th Near Goodyear Plant"
Open eves. 'til 9, Sat. 'til 5

TV RENTAL
Black & white or color
TELEVISION RENTAL 432-8094 12

2 WAY RADIO
sales, service & installation. FCC licensed Electronics Associate. 611 No. 27. 432-8197. 1

TV antennas installed, repaired. Free estimates. Call 434-6995. 22
ZAGER ANTENNA SERVICE

TV antennas furnished, installed, repaired, moved. Hunter's TV. 466-7544, anytime. 17

Home Furnishings 39

AMC frost free refrigerator. Roper gas range, both aqua, like new. 488-9489 after 4pm. 4

Above average automatic washers, washer parts. Used, guaranteed service. Whirlpools, Kenmores. Credit available. 1936 D. 477-6582. 21

Across from City Hall
See us for the new 1965 Admiral and Kelvinator refrigerators, also Kelvinator gas and electric stoves.
GOURLAY BROS.
PIANO CO.
915 "O" 432-1636 26c

APPLIANCES
NO MONEY DOWN
BANK TERMS
WESTINGHOUSE
APPLIANCES
From Lincoln Public & Parochial School Home Ec Classrooms
NEW WARRANTY
RANGES START AT $99.95
ELECTRIC DRYERS START AT $99.95
WASHERS, REFRIGERATORS & FREEZERS ALL BELOW DEALER COST.
Reddish Brothers Inc.
601 West Van Dorn
477-3944 27c

APPLIANCES—All makes used refrigerators, stoves. Guaranteed. 435-7819 Schroeder Appliance, 1834 G. 30c

ACTION AUCTION CO.
6036 HAVELOCK AVE.—Appliances, furniture. Buy-trade-sell. Consigned furniture welcome. 466-1622. 31c

All makes vacuum cleaners repaired. Pickup and Delivery. One day service. Hoses, bags, all parts. Hopkins, 114 No. 14. 432-1135. 8

Apartment size gas stove, 23 in. TV—like new. Call 477-9047. 29

AT AUCTION
Home Furnishings
Wednesday, May 26, at 1pm
Location: 5003 Stratford Avenue (1st North of Sheridan Blvd. East from 27th).
Sale to include: GE Refrigerator with crosstop freezer, Westinghouse 4 burner electric range, Westinghouse automatic washing machine, 3 piece maple bedroom suite, 3 piece dinette set, 2 single beds complete, desk & chair. Other household furnishings, lots of knickknacks, dishes, kitchen items, etc. Terms: Cash.
Mrs. C. E. Hinds
E. W. Ficke & Don C. Ficke
Auctioneers 25c
500 Anderson Bldg. 435-6433

B & B Used Furniture & Appliance. We buy, sell or trade. 1023 P 477-8384 21

Beautiful used furniture, including sofa, tables, chairs, loveseat, drapes, beds. 477-8313 between 9am-5pm. 31

Bedroom suite, Gas stove, Speed Queen washer & dryer. Hideabed. Dark end tables. 6019 Lucas. 434-1572. 31

Bargains at Limings
We buy, sell or trade.
2350 "O" St 16c

Chest type deep freeze, 18 cu ft $125 [illegible]

[illegible] Rocker. Miscellaneous. [illegible] 29

CONSIGN YOUR FURNITURE, APPLIANCES, TVS, TOOLS TO [illegible] We [illegible] sell it for [illegible] No. 27 [illegible] 17

[illegible] bedroom [illegible] springs & mattress [illegible]

[illegible] Kitchen set [illegible]

Gold's Exchange
212 So. 9th
USED FURNITURE AND APPLIANCES
Hollywood bed, dinette table 4 chairs. [illegible]

Garage Sale [illegible] Donald Circle [illegible] GE range [illegible] kitchen table & chairs [illegible] Tuesday [illegible] 3

[illegible] carpet cleaner ever [illegible] Blue Lustre. Rent electric shampoo[illegible] $1. [illegible] 22 & South. [illegible]

For sale: Jenny Lind twin beds. Call after [illegible] 27

Used reconditioned refrigerators & Televisions. Goodyear Service Store [illegible] "O" [illegible] 31

[illegible] air conditioner, [illegible] after 6pm. 28

Green [illegible] set, 2 end tables. First $50 takes. 423-4523 28

Hollywood bed, dinette table 4 chairs. Westinghouse [illegible] stove. 432-6316 evenings. 27

Kelvinator Food-A-Rama, damaged, sale $150 now. See it to believe it at B. F. Goodrich, 2400 "O." Only have one, so hurry! 28

Lost Our Lease
Almost everything will sell at greatly reduced prices. Guaranteed refrigerators & wash machines, $15 & up. Metal office desk & chair, $10. Bookcases, $10. Chests, $10. Rockers, $5.50. Playpens, $5.50. Lots of old books & records. Johnson's, 1430 "O". 1

Moving sofa and chair for sale, $30. 489-3159, evenings. 27

Moving—Maytag aluminum tub wringer washer with drain tubs, $35. Refrigerator, $30. Excellent condition. 432-5769, after 5:30pm. 30

New $600 Danish modern sectional, $250. Chrome dinette, $15. 488-7008. 26

New Furniture at Discount
—Warehouse Sale Wed.—
—"BIG 7 HOUR SALE"—
—10:00AM TO 5:00PM—
—May Furniture Sale—
—"A TRAILER LOADS"—
—"NEW FURNITURE"—
—"JUST ARRIVED"—
—3,000 new items on sale—
All will be sold at discount
—50 LIVING ROOM SUITES—
100—DINETTE SETS
50—BEDROOM SUITES
200 recliners, rockers, swivel rockers
200 cribs, crib mattresses—high chairs
100 RUGS, SIZES 9x12 to 12x18
160 BUNK BEDS, TRUNDLE BEDS
300 TABLE LAMPS—POLE LAMPS
300 step tables—cocktail tables
—Sale Thurs., May 27—
—9:00AM to 9:00PM—
Discount Warehouse 1630 O 26c

New 3-piece French Provincial bedroom set and box springs. 489-1424. 27

Rollaway bed, $18. Dinette set, $30. Desk & chair, $18. Matching lamps, $5. Dresser, $15. Dresser, $25. Night table $5. Steel shelves $8. Pole lamp $5. 1516 So. 21, Apt. 2. 423-1306 after 6pm. -3

REFRIGERATOR
12 cu. ft. Frigidaire Shelvedore. Cross-top freezer. In excellent condition. Single door. About 4 years old. $125. 466-2650. 28c

REBUILT VACUUM
Filterqueen and Electrolux Guaranteed. 4 payments of $5.95. Less for cash. All attachments. 434-7112. 27

Reconditioned
Appliance Sale
Washers & Dryers
10—Whirlpool washers .... $50 & Up
3 Kenmore washers .... $50 & Up
7—Norge washers .... $65 & Up
4—Frigidaire washers .... $50 & Up
4—Westinghouse washers .... $50 & Up
1—Speed Queen $60
1—Copper Westinghouse, matched pair $125
3—Gas dryers .... $65 each
8—Electric dryers .... $35 & Up
10—Wringer washers .... $35 & Up
Refrigerators
2—Hotpoints .... $35 & $60
1—GE $30
1—AMC apt. size $49
1—Frigidaire $50
1—Norge $35
1—Frigidaire $30
1—Frigidaire $60
Freezers
1—Admiral upright $85
1—4 Ft. IH chest type $65
1—14 Ft. IH upright $90
Used Television, all brands, console, table models & portables.
$25 & Up
CHRISTENSEN'S
11 & M 432-5365 28c

Save at Limings
2350 "O" St. 16c

Stock of used refrigerators, all in excellent shape. Your choice, $50. B. F. Goodrich, 2400 "O". 28

Save at Wanek's
IN CRETE 21c

Singer electric portable sewing machine, works perfectly. $16.50. Can be bought on payments. Reliable 432-7[illegible]42, eves. 799-2304. 27c

Solid mahogany dining set, 6 chairs, buffet, china breakfront. Sell all ($250) or part. 489-5879. 31

RCA console stereo, am-fm radio. Extention speaker, included. Cherry cabinets. Call Dick McCarver 488-2335. 26

Sewing Machines
Used treadles .... $3 & Up
Used portables .... $9.95 & Up
Used consoles .... $29.95 & Up
See us for new portables $47.95
New zig zag portables $67.95
New cabinets to fit most makes $29.95
GOURLAY BROS.
PIANO CO.
915 "O" 432-1636 26c

SPRING SALE
Furniture, carpet & draperies, lamps. Living room suites. All reduced for inventory clearance.
KEN'S FURNITURE
4900 Dudley
OPEN EVENINGS
466-2337 29

Sofa bed, small round table, chairs, misc. 435-8936. 1

Studio couch, Bedroom suite, Table & chairs. Miscellaneous. Good. 4328 So. 50 1

Used bedroom sets, baby beds, rugs, & wringer washing machines. Partington Trading Post, 1025 No. 27. 30

Used Furniture
Sale
New assortment linoleums, $5.95.
Set of nice bunk beds, complete.
Single & full Jenny Lind beds.
Youth beds.
Small chest deep freeze, good.
10x[illegible] grey carpet & pad.
Several sizes unfinished chests.
7-piece beige and bronze dinette.
Large oval mirror.
Extra nice wardrobe trunk.
6 nice oak dining chairs.
Work bench. 28c
Lingle's 2555 Randolph

Wards Auto Service
Immediate full time position open for an experienced tire mounter. Also a full time position open for a seat cover installer. Experience helpful but not necessary. Free parking. Company benefits. Apply Personnel Office Monday-Thursday 1 to 4pm.
Montgomery Ward

Washtubs on stands, $4 each. Conventional washer, $20. 489-5152. 4

York air conditioner, 1962 model, 15,000 BTU, 110 volt. 434-2733. 4

1 rose platform rocker, 1 blonde corner table. 432-0076. -27

5 piece dinette set, 3 birch living room tables, cherry coffee table, Television, bed. 423-6707. -29

6 piece Philippine Mahogany bedroom set. Childcraft books. 423-8773, 435-9921. 30

[illegible] rooms of [illegible] furniture $300. Must see. Many extras. Call 435-6203. 4

[illegible] air conditioner, wringer type Maytag, Kermore electric dryer, rollaway bed, [illegible] drill press, 18" gas power mower. Reasonable. 466-1714 after 5:30. 27

Reconditioned 17 in. GE table model. $35. 488-0775 29

Building Material 40

MASONITE ¼th in. thick, approximately 1 ft. wide 6-8-10 ft. lengths. 3c per ft. Mapes Lumshade, 50th & Cornhusker Highway. (rear door) 3

Corley's. Used lumber 2x4's, 2x6's, 2x8's, oak flooring, sheeting. 434-6576, 2424 No. 29. 3

PAINT SALE
Oil base house paint. Gal. $3.[illegible]
Latex base house paint. Gal. $3.99
Latex wall paint. Gal. $2.95
Farm & ranch red. Gal. $[illegible]
Caulking gun 57c
Caulking compound tube 29c
Masking tape, Scotch Brand 69c
9x12 plastic drop cloth 25c
PICNIC TABLES
5 ft., 2 in. steel tubing, folding $16
6 ft., 2½ in. steel tubing, folding $24
CLOTHESLINE POSTS
3 in. steel post, 4 ft. cross arm, concrete & wire $18.95
JOHNSON
CASHWAY
1520 R 432-2308
CASH AND CARRY 28c

Now wrecking hangar at Lincoln Air Force Base. Dimensional lumber, roof insulations, all types of electrical & hand rails. Bring your truck, priced to sell. 432-6704 after 6pm. 14

Save money! Used lumber. Crawford Lumber 641 West R. 435-3333. -20

Sheeting and 2x6's, $50. 4x6's, 6x6's. Metal roofing. Chicken wire. 797-2342. 30

Business Office Equipment 42

ADDING MACHINES
All Makes
TYPEWRITERS
SALES-SERVICE-RENTALS
Nebraska Typewriter Co.
125 No. 11 432-4284 22

Adding machine, typewriters for rent, sale. Bloom's, 232 No. 13. 432-5258. 2

TYPEWRITERS
FELTON & WOLF
Sales & Service and rentals on all makes. 9c
1223 P 432-8577

Service station equipment for sale. Good condition. Call 432-3297, days; 434-7178, evenings. 29

Machinery and Tools 43

For sale: 1959 Jeep, with Auburn hydraulic trencher. New tires, and new digger chain. Call 466-5357, or see at B & C Steel. Corp. Union Airport Rd. 2

For sale: 6 ft. brake, 14 gauge. 435-5984. 31

Used Shop-Smith, Mark V, variable speed with jointer, sander, shaper, mortising attachment, casters. $249. Industrial Tool & Supply, 314 So. 11. 432-1870. 9

Wanted To Buy 44

ALWAYS CASH
Wanted, furniture, one piece or a houseful. Stoves, refrigerators, TV's, bedroom suites, antiques, tools and dishes, guns. 432-5822. 20

ACH-ACH—We need furniture. One piece or houseful. 432-2277. 29c

Wanted: Dehumidifier in good condition. 423-5308. 23

Want to buy: Bedroom suite & walnut chest of drawers. 432-2277. 28c

Employment

Help Wanted Women 48
(Salaried Jobs)

ATTENTION
Globe Laundry
Applications are being taken for energetic, reliable persons who wish permanent production work. Paid vacations, and good starting salary. Apply to Mr. Sell between 8am-12 & 1-4pm. 27
1124 L ST.

ADMINISTRATORS
REGISTERED NURSES. Couples will be considered. Salary open. West Point, Neb. New 52 bed nursing home filled to capacity. Crete, Nebr. 66 bed nursing home. Will be ready for occupancy in August. Apply Nebr. Nursing Homes, Inc., 7809 Manderson St. Omaha, Nebr. 393-3183. A

APPLY NOW
To start work
June 28
Vacations will be over
Factory production
Day hours
7:30am to 4:00pm
Monday through Friday
Must be desiring permanent employment
Good physical condition
Will receive on-the-job training
Applications on file need not apply. Apply in person Monday through Friday. 4
201 No. 8

AT MAGEE'S
Lady with needlework skills needed. Alteration experience not necessary. Apply 2nd floor, before noon. 1201 "O". 4

At Greenwich Cafe
WAITRESS
Excellent working conditions, hours 4pm to midnight. Apply in person. -24
1917 "O" St.

Ambitious, experienced, full or part time meat wrapper. King Dollar, 27 & Vine. -31

At Senate Cafe
WAITRESSES
Day & evening hours, excellent working conditions, good pay. Apply in person. -3
927 "O" St.

AN OPPORTUNITY
Interesting office work for alert girl, accurate typing with reasonable speed required. 5½ day week. 126 No. 11.
THE COMMONWEALTH CO. -27

AT HOLLYWOOD
RESTAURANT
Experienced waitress, day or night, good pay, good working conditions. Call for appointment. Also experienced dinner or fry cook. 466-4611 or 466-6383.

ATTENTION
GARMENT PRESSER
Excellent working conditions, good starting rate. Apply in person.
SANITARY TOWEL &
Laundry 1919 N 31

ACCOUNTING CLERK
General bookkeeping, typing, filing. 40 hours per week, paid vacation, sick leave, retirement plan. Good working conditions. Call Mr. Thomas, 8am-4:30pm, Monday thru Friday. 477-3957. 31

Assistant cook for fraternity house. Starting Sept. 1. 432-8166, 9-12am; 8-10pm. 28

At Tony & Luigi's
WAITRESS
Limited experience, we train, excellent working conditions, good pay, apply in person. 30
5140 "O" St.

Ben Simon's need a lady, age 25-45 years, to do detail work in the Personnel Dept. Half days. Apply Personnel Dept. 1215 "O." 3

Checker—part time. Closed Sundays. Apply afternoon. Beechners Supermarket, 2645 "O". 12

CASHIER
27 or over. Full time hours, some experience preferred. Neat & congenial. Apply Manager. -27
YOUNGTOWN
NO. 32 GATEWAY

CLEANING LADY
For office of National Co. Hours 11am-8pm, 5 day week. Excellent salary. Must provide own transportation. Apply at United Rentals Corp., 2605 No. 27. 4

COOK
Full time, experience necessary, five or six day week, excellent working conditions. For appointment call Gateway Manor 434-6371. 2

COUNTER
HELP
Evening hours, apply in person after 3pm.
VALENTINO'S
3457 Holdrege 13

Experienced bookkeeper for construction company. Work includes payroll, quarterly tax returns; check, post and pay bills; quarterly financial statements, routine office duties. 5 days. $275. Send resume to Journal-Star Box 821. -24

Experienced waitress. Apply Continental Cafe, [illegible] "O". 4

Executive Housekeeper
HOTEL CORNHUSKER
Opening for a woman with some background experience in hotel or institutional operation, as supervisor, planning work for large staff. Excellent salary and opportunity. Good employee benefits. Apply Personnel Office.

Experienced waitress wanted. Evening hours. Apply in person after 5pm.
Valentino's
35th & Holdrege

Experienced grocery checker, part time. Phil Smith's [illegible] 31

Experienced & young waitress. Full time [illegible] Apply [illegible] Cafe 2[illegible] No. 48

Experienced woman checker. Good wages. 5 day week. Apply in person. [illegible] Market, [illegible]

Experienced waitress, preferably from Havelock area. For an appointment, call 466-9932, ask for Bea. John Hobbs Cafe, 6208 Havelock Ave. 31

First cook for [illegible], beginning Sept. 1. Call Ad-Answer 477-787[illegible]. 4

Full or part time work in lumber office. Must be able to type & use adding machine.
PAULEY LUMBER CO.
945 So. 27

General Laundry Help
PERMANENT—FULL TIME
Best Laundry & Cleaners
23RD & "O" ST. 27

HIGH SCHOOL
GRADUATES
Many permanent full time jobs, available at 29
BISHOP CAFETERIA
1325 P ST.

Hilgert Nursing Home needs nurse. Must be experienced, over 25. 2318 Que. 466-1434, for appointment.

Immediate
Opening
General Office Work
We have an opening in our Classified Advertising Department for a mature young lady who likes general office work and likes working with the public. She must enjoy doing detail work accurately. Some experience in these areas preferred. 40 hour week including Sunday from 8 A.M. to 12 noon. Paid vacation and holidays and other benefits.
Call 477-8902, extension 253 for interview appointment. -29
Journal-Star
Printing Co.
926 P St.

KITCHEN WORK
Woman to work on tray line. 40 hour week. Apply Personel Office: -4
ST. ELIZABETH
HOSPITAL

LADY
for Retail Sales. Apply at Pat Ash Cameras. Gateway Shopping Center.

LAUNDRY HELPER
Hotel Cornhusker pleasant surroundings, good working conditions. 6-day week. Will train person desiring permanent position. Apply Personnel Office. 31

Local office needs 2 ladies for telephone work. Short training period, telephone experience not necessary, but helpful. Earn, $1.25 per hour to start. For appointment call 475-1374, Wednesday thru Saturday, 1-3pm. 28

Models—Bette Bonn
Needs housewives & career girls for TV & fashion assignments. High School & college girls—train now for a "Summer Of Fun" in modeling with good pay. Call Now—You May Qualify. 29
303 STUART BLDG. 432-1229

Need a girl, age 20-30, full time, afternoons-evenings. Student accepted. Rental representative. 432-3625. 27

Nurse—Half time, downtown office. Write qualifications, age experience to: Journal-Star Box 796. 1

Part time interviewers wanted. No selling. Readership poll. Write fully Gallup and Robinson, 2411 So. 35th. 27

PART TIME BOOKKEEPER
& file clerk, 3 to 4 hours per day.
BECKLER'S INC.
5900 Cornhusker 28c

Short hour waitress evenings. Apply in person. Bob Lear's Steak House 2 miles North of Interstate 80, on Hiway 77. 30

Secretary: Accurate shorthand & typing. Filing, office machines. Dictaphone. Welfare plan. Experience desired. Rewarding work. Boy Scouts, 220 No. 11. 27

Second cook for fraternity. 8 hour day, short weekends. One full weekend a month off. Call for interview appointment. 432-5135. 4

SURGICAL TECHNICIAN
Full time. 40 hour week.
Alternating call.
Living accomodations available at modern nurses' home.
Apply Administrator
MEMORIAL HOSPITAL
SEWARD, NEBRASKA 29

Second cook for sorority house for 1965-66 school year. Call Ad-Answer, 477-7873. 23

STENOGRAPHER
We have an interesting and challenging position open working with 3 of our executives for a responsible person with excellent typing skills and dictating machine experience. Hours 8am to 4:30pm. Excellent employee benefits. Apply in person:
VICTOR
BUSINESS FORMS
South Industrial Park -4

STENOGRAPHER
Woman over 21 for clerical work. Must be proficient typist and penman. Call Mr. Barger or Mr. Connell, 432-6636 for appointment.
CREDIT BUREAU
OF LINCOLN
Collection Dept. 31

SALESLADIES
Hotel Cornhusker TeePee, PowWow, Landmark. Full, part time on regular basis. Both day and evening hours. Excellent opportunity. Apply Personnel Office. 27

Teller-Clerk
Wonderful opportunity for neat, attractive young lady who enjoys meeting the public to work as a teller-clerk. Experience desirable but not required. Phone 432-0191.
State Federal Savings
and Loan Association
238 So. 13th 31

Waitress, days. No Sundays or Holidays. Jerry's Cafe, 1725 "O". 4

Waitress wanted. Eddy's Blue Bird Cafe. 700 P. 477-9815. 11

Wanted: Experienced part time cook. Apply in person: Homestead Nursing Home, 4735 So. 54. 3

Waitress, also kitchen helper. No Sundays or Holidays. 2332 O St. -27

WAITRESS
Day shift, 11:30 to 7:30PM, Permanent. Apply in person Skyline Cafe, 5600 Cornhusker. 22

Waitress wanted. No Sundays or holidays. Daytime work. Pioneer Cafe, 4815 Cornhusker Hiway. 434-9821. -3

WAITRESS
Travelers Cafe. 4040 Cornhusker 15

Wanted: Camp nurse for Girls' agency camp. Must be registered in Nebraska. Phone 432-7539, weekdays. 30

Wanted: Excellent maid for sorority house. $1.25 hour. Call 432-2269. 4

We need an experienced salad lady Hours 9-5. Mondays off. Apply Hillcrest Country Club 1
8901 "O" 488-2372

We need 3 canvassers to telephone from our office from 5 to 9pm. Guaranteed $1.25 plus bonus arrangement. Experience preferred but not necessary. 11c
GOLDMARK INC.
2436 No. 48

WOMEN
Part time and full time work available. Housekeeping and Central Supplies. Apply: Personnel Office. -3
St. Elizabeth Hospital

Woman wanted Cashier work in hardware store, evenings and weekends. Inquire Q.P. Store, 1534 No. 48. -28

[illegible] Sept 1. For [illegible]

Help Wanted Domestic 48A

[illegible]

Wanted: housekeeper-companion for elderly lady, small 4 room [illegible]

Woman needed to care for 4 children, full time. Can live in. Good salary. No housework. 434-5217 anytime.

Help Wanted—Women 49
(Commission Jobs, Sales, Etc.)

AMBITIOUS WOMEN
needed at once for new home show party Catalog department [illegible] hours a week working out of your home. Paid weekly by check. Also need supervisor. For interview appointment [illegible] Call Gold's [illegible] Ext 393 20c

An opportunity for 4 ladies, 2 part-time $40 per week, 2 full time $80 per week. Car necessary. For interview write Journal-Star Box 805. 23

AVON
CALLING to offer you success. We need mature women with sufficient time & ambition to represent fine AVON PRODUCTS. Call 432-1275 or write Journal-Star Box 768. 27

NEED EXTRA INCOME?
I need someone to assist me in my growing business, 3 hours a day, $250 a month. For interview appointment call 489-6229 between 2-4pm. 26

Women wanted—We will train you to do special work. Previous education & experience not a requirement. Write to Journal-Star Box 818. 1

Help Wanted Men 50
(Salaried Jobs)

Above average
FRY COOK
Job 5pm to 10pm, must have experience, excellent working conditions, good pay for reliable person. Please apply in person.
SKYLANE CAFE
56 & CORNHUSKER HIGHWAY 4

Alert
SERVICE STATION MAN
Full time, no Sundays. Ward Anderson Sinclair Service Station 1401 Que 29

Alert, aggressive loan officer needed, experience preferred. 5½ day week. 126 No. 11. -27
THE COMMONWEALTH CO.

AUTO MECHANIC
Part time preferred. Ph. 434-7774. 21c

At Russell
Stovers Candies Inc.
OPENINGS FOR
MEN IN OUR KITCHEN
FULL TIME, PERMANENT EMPLOYMENT
HOURS 6AM To 2:30PM
HOURS 1:30PM TO 10PM
Must be in good physical condition.
Neat in appearance.
Good references.
Opportunity for Advancement.
Apply in person Monday thru Friday 9am to 4pm. 4
201 NO. 8

ASSEMBLER
Men with electronic training & background for assembly & testing of electronic & electrical systems. 21
NOTIFIER CORP.
3700 No. 56

ATTENTION
ROUTEMAN
Need man with good driving record. Prefer over 25. References. Apply in person only. 19
SANITARY TOWEL &
Laundry 1919 N

Bass player and drummer, country-western style. (Rhythm Kings.) 489-3107. -4

Coast-to-coast hauls. $16,000 per year guaranteed. If you have a 1962 or later tractor. $22,000 guaranteed if you have a sleeper and a 2-man operation or we will sell you a tractor. $1500 down will handle. Contact Rod Dudley, Dudley Transcontinental Movers, 2120 Adams, Lincoln. 27

College men, 18-25, now hiring for summer employment, full or part time. $2.25 per hour. Car necessary. Apply Thursday, 7:30pm, Sam Lawrence Hotel. 6

CAB DRIVERS
Full time hours available, must be 21 & have 6 months residence. Apply in person. 27
CAPITAL CAB
2222 "O"

CAR HOP
Young man over 16, 10am to 5pm, 6 day week. Apply in person. Tastee Inn, 13 & Que. -12

CARETAKERS
Large cooperative apartment house. Middleaged or semi retired couple. Salary free apartment, utilities. Near downtown. Reply with resume and references. Journal-Star Box 807. 18

Delivery man, full time. Over 18. Heavy work. Bondable. Apply in person, Lincoln Poultry & Egg Co. 2005 M. 27

Experienced bookkeeper, accountant for construction company. Work includes payroll, quarterly tax returns, cost records, check, post, and pay bills. Corporate profit and loss statements. Balance sheets and routine office duties. 5 days. $400 month. Send resume to Journal-Star, Box 822. -24

Experienced car wrecker wanted. Must have own hand tools. Max's Auto Wrecking, 1926 Que. 14

Experienced Maintenance Man, part time, live in. Excellent opportunity for retired single person. Must provide good character reference. For appointment call Gateway Manor, 434-6371. 3

Experienced household goods van driver. Apply: Rod Dudley, 2120 Adams.

Good opportunity for service station manager. Phone Whitehead Oil Co., 435-3509. 3

HIGH SCHOOL
GRADUATES
Many permanent full time jobs, available at 29
BISHOP CAFETERIA
1325 P ST.

JOB AVAILABLE
NOW FOR
EXPERIENCED
SEMI-DRIVER
large Midwest food distributor, high school education & good references needed. Top wages & benefits. Call 432-6551, ext. 267. 4

High School Grad
Earn While Learning
The Skilled Trade
Newspaper Printer
[illegible]
Journal-Star
[illegible]

Need 3 [illegible] for [illegible] crew immediately. [illegible] -2

MEN
[illegible]
NOT NECESSARY FOR [illegible] TRAVEL ONLY
NO PHONE CALLS PLEASE. SEE IN PERSON MR. ALFRED H. MILLER AT THE CORNHUSKER HOTEL THURS. MAY 27, 10 TO 12, 2 TO 4, 6 TO [illegible]

Metal Cabinet Fabricators
Sheet Metal Experience Desirable
MACHINIST
Experience Desirable
Interesting and varied work for a manufacturer and developer of specialized unusual equipment. Here is an opportunity to grow with a dynamic young company in an expanding and rapidly developing field. Permanent employment located in Northeast Lincoln. No age limit. Send resume of previous employment and training to Journal-Star Box 819.
An Equal Opportunity Employer 28

MEN
Excellent opportunity for Men 21-30 to learn small loan business under thorough training program. Good starting salary & Company benefits. Apply in person. 27
Postal Finance
125 South 12th Lincoln, Nebraska

Nationally known company has vacancy in Lincoln territory. Average income $6000-$9000. Repeat business. Secure future, group insurance, pension plan. Age 27 to 38. Married. Present income must be $5000 minimum. Some sales experience helpful but not essential. Phone 432-7696 for appointment. 30

MEN 21-25
Free travel United States. Permanent sales work. Good future. Experience unnecessary. Training furnished. Earn $92.50 weekly. Bonus. Transportation paid. See Sally Larkins, Sam Lawrence Hotel. 10am-1pm; 6-8pm only.

NEW CAR
Men for new car preparation and delivery department. Full time position See or call Mr. Evans, 432-2853, O'Shea Rogers Motor Co. -28c

Opening for full time desk clerk & switchboard operator. 40 hour week. Permanent position. Retired man may qualify. Apply Mr. Armstrong, YMCA. 210 No. 13. 4

Pizza King Restaurant needs a delivery boy. Must have own car. 5 days a week. Apply in person, [illegible] South. 3

PAINTER
Wanted: Experienced painter. 477-2861. 21

PART TIME HELP
Day or evening hours. No experience necessary. Must be 18 or over. Please apply in person, at either location. 2130 No. 48th or 32nd & South
DaleBrook Drive-In 2

Painting, remodeling, roof, floor, plumbing. Needed on bid basis. 432-2779. -1

Painters. Need wall & trim. Call 6071, Pawnee City days. 4152, Tecumseh evenings. -28

Position available for an experienced loan man with some insurance experience. Mutual Savings Company, 500 So. 13. 432-5331. 21

Reliable man on Social Security or pension, store clerk, own transportation. 477-2854. 3

RETAIL MANAGER
If you are sufficiently qualified to operate a retail route business with a gross volume of $35,000 to $55,000 annually, the Jewel Tea Company will provide you with an established route with approximately 400 trading customers, company vehicle and operating expenses. This is an excellent career opportunity that also provides voluntary hospitalization and profit sharing retirement program. $5,200 per year guaranteed. Our average man earns $7,500 per year.
TO APPLY
Call 432-4417 day or night
or
fill in blank below and mail to
THE JEWEL TEA CO.
1609 Washington, Lincoln
NAME ....
Age .... Phone ....
Number of jobs in last 5 yrs. ....
Married .... Single ....
Education completed 30

OFFICE MANAGER
Position for man under 45 years of age with knowledge of dealership procedures. Salary over $6,000 annually and new car furnished. Apply by sending resume of previous experience, including references to FRED GORGES, 14 & M, Lincoln, Nebraska. NO PHONE CALLS PLEASE. 30c

Pressman for Kelly and Miller two color. Must know make-ready, do own lock-up 5 day week, top pay and fringe benefits. Permanent job. Call or write Wayne Hart, Tribune Graphic Arts, Hastings, Nebraska. 26

Retail route salesman, guaranteed salary plus commission. Liberal fringe benefits. Equal opportunity Employer. Must have good credit rating, good character references. Apply in person to Jack Magwire Beatrice Foods Co. 726 L St. 27

RARE SALES
OPPORTUNITY
The Allstate Insurance Co. (Founded by Sears, Roebuck & Co.) is looking for an aggressive young man, age 25-35. The man selected, after completion of extensive 3 week training course in Chicago, Illinois will represent Allstate in multiple-line insurance sales in Lincoln.
Excellent company benefits include Sears Profit-Sharing, group life and health and discount on Sears purchases. For confidential interview, call or write. William A. White, District Manager, 4491 "O" St., Lincoln. Phone 488-0955. 28

ROUTE
Salesman
Base pay plus commission. Excellent fringe benefits. Must be over 21, married, and have a high school education. Apply, Sales Manager. 3
ROBERTS DAIRY
220 So. 20th, Lincoln

Store clerk. Evenings, Saturdays, Sundays, Holidays. 20-25 hour week. Married, 30 years or over. Ad-Answer 477-7873. 23

STATIONARY ENGINEER [illegible]

[illegible] STAUFFER BROS. [illegible] CO [illegible]

Montgomery Ward
WOOL PRESSER
PERMANENT
Best Laundry & Cleaners
23RD & "O" ST
$125 [illegible]

Classified Display

VANMEN–TRUCKMEN–
MOVERS
A
CAREER OPPORTUNITY
WITH OUR
"AIR RIDE FLEET"
PROFESSIONAL TRAINING GRADUATES RECEIVE
ACCREDITED MOVERS DIPLOMA
OPPORTUNITY TO EARN TOP MONEY
Can You Qualify?
FOR QUALIFICATIONS WRITE:
JOURNAL-STAR BOX 753
GIVING FULL PERSONAL
QUALIFICATIONS
A

Help Wanted Men 51
(Commission Jobs, Sales, Etc.)

ADVERTISING SALES
Outstanding [illegible] above average [illegible] Call [illegible] 27

AUTOMOBILE
SALESMEN
NO EXPERIENCE NECESSARY
$800 to $1200 MONTHLY
HOW IS IT POSSIBLE?
1. Heavy advertising budget
2. Largest independent auto dealer in state
3. Key [illegible] system
4. Sales [illegible] for you
If you are ambitious and interested in becoming a member of a young aggressive organization with unlimited potential, we will train you regardless of your past experience. Previous sales experience preferred but not necessary. 30c
IMMEDIATE EARNINGS NO APPRENTICESHIP PERIOD
APPLY IN PERSON ONLY
ASK FOR SALES MANAGER
JOHN WILKINSON AUTO SALES
[illegible] LINCOLN

Barber wanted, part time. Indian Village Barber shop 3227 So. 13th. 31

BOYS
Make Extra Money
For Summer Vacation
Sell JOURNAL & STAR newspapers after school and weekends on good downtown corners. Have plenty of your own spending money. We train you and give good supervision. Apply in person to MR. PATTON.
Street Sales Dept.
JOURNAL-STAR
PRINTING CO.
926 P St. 26

FRIDAY
NEXT MEETING
BECAUSE of calls we received from people that were not able to attend our meeting last Thursday, we are having another meeting May 28th. There's more money to be made in the Real Estate Profession than any business on earth, have YOU ever thought of selling Real Estate? If so, let's meet to talk about this field. Jot down all the questions you may want to ask and bring them with you. We will have a general discussion on what it takes to pass the examination and earn a TOP WAGE in this most lucrative field. You MUST be neat appearing, married, between 25 and 40 and willing to work. If you're already licensed you're still welcome. Women invited. 28c
MEETING PLACE
First Federal Savings & Loan office. Community Room. 1235 "N" Street, at 7:30pm on Friday, May 28th.
MANZITTO-GLYNN
"LINCOLN'S MOST PROGRESSIVE REAL ESTATE FIRM"
129 No. 12th 432-0101

If you are a safe driver, we want you regular or part time. Must be 21 years of age, resident of Lincoln for the past 6 months. Apply: 206 No. 7, Yellow Cab Co. 27

Neat appearing man with late model dependable car with sales experience that is looking for a high commission sale position that will exceed $180 per week. It will pay you to look into this ad. Call for appointments between the hours of 5:30pm-7:30pm. 488-5203. 3

Need 5 men. Car necessary. Call Ad-Answer Service. 477-7873. -28

Part time! Married men only. Military personnel & students preferred. Earn over $75 weekly working evenings. Call Ad-Answer 477-7873. -29

Successful farming offers a special opportunity to a particular man in this area to step into an established business with no investment in a permanent territory as field representative. This work offers above average income to those who are interested and can qualify. See Robert Siedenton, May 24, 25, 26, 6-9pm, Holiday Inn, Lincoln. 26

Help Wanted Men or Women 52
(Salaried Jobs)

Arts and crafts supervisor, and recreation supervisor, at City Recreation Dept. Applications accepted at Personnel Dept., City Hall, Lincoln. 1

AT FOSTER'S CAFE
Fry Cook
$65 week, afternoon hours. For appointment 432-8721. 31

Caretaker — middle age couple. Exchange for 3 room apartment. Utilities. References. Journal-Star Box 811. 30

FRY COOK
EDDIE'S BLUEBIRD CAFE
700 P 477-9815 28

Couple to care for apt. in exchange for rent. 477-1865. -27

LEE JOHNSON'S CAFE
Help wanted in South Lincoln at the finest restaurant. Waitresses, cook helpers, bus boys, dishwashers. 9am to 4pm. 14th & Pioneers (across from Penitentiary) 1

KITCHEN EMPLOYEES
Hotel Cornhusker. Pantry, steam tables, fry cook openings. Good starting salary. Employee benefits. Apply: Personnel Office. 23

WOOL PRESSER
PERMANENT
Best Laundry & Cleaners
23RD & "O" ST. 21

SEAMSTRESS
Immediate full time opening for an experienced seamstress in our new modern equipped [illegible] shop. Male or female. Company benefits. Free parking. Apply Personnel Office Monday-Thursday 1 to 4pm. 24
Montgomery Ward

WAHOO PUBLIC
SCHOOLS
Desires applicants for the following positions.
1. General Science-Algebra combination.
2. Spanish with an English section.
Apply to Supt. C. H. Bones, Wahoo, Nebraska. 27

Help Wanted Men or Women 52A
(Commission Jobs, Sales, Etc.)

Couple free to travel. Bondable. 1964 Chevy pickup, 10ft. camper. Good income. No selling. Write D. R. Patten, 3210 So. 47th St., Lincoln 31

OPPORTUNITY unlimited with generous commission for ambitious, licensed real estate salesperson. We are located at 122 North 11th. Come in and see us. Marti & Marti. 26c

To distribute NEW superior products [illegible] 5 hours a day [illegible] No canvassing. Students welcome. Call Ad-Answer, 477-7873. 3

Employment Agencies 54

A C T I O N
[illegible]
BANDON YOUR
PAYDAY BLUES
[illegible]
SHOP TRAINEE No experience $290
MAINTENANCE Nights $290
JANITOR Experienced days Open
STOCK CLERK Will train $250

General
510 Barkley Bldg.
115 No. 12 435-2127 12c

Boomer's
LINCOLN'S OLDEST EMPLOYMENT SERVICE ESTABLISHED 1919
NEW OPENINGS DAILY 36c
Phone 432-8559
424 Sharp Bldg.

SEE
WOMEN
EXECUTIVE SECRETARY — Experienced, accurate shorthand $325
TELETYPE OPERATOR — Experienced, some shorthand and figure work .... Open
SECRETARY—Experienced $275
COMP OPERATOR—Experienced Open
KEY PUNCH—Experienced Open
DENTAL ASSISTANT—Will train, accurate typist .... Open
STENO SECY.—Shorthand 80, Type 50 $250
GENERAL OFFICE—Type 40, figure work $240
TYPIST—Accurate, no experience $230
KEY PUNCH—Will train $225
BOOKKEEPER — Experienced, Burroughs posting machine .... Open
CLERK TYPIST—Type 50, no experience $220
FILE CLERK—No type, will train $220
MEN
ACCOUNTANT Prefer degree or accounting background .... Open
CLAIMS TRAINEE—Relocate, 2 years college $435
CREDIT TRAINEE—Work into supervisory position .... Open
MANAGEMENT TRAINEE — College degree $425
TAB OPERATOR—Experienced Open
WELDERS TRAINEE—Good raises or experienced .... $280-$370
MAGEMENT TRAINEE—High School, Service completed $325
INSPECTOR—Prefer degree, good advancement .... Open
Engineer Aid—High school or college drawing .... Open
SALES TRAINEE—Travel $300
GENERAL OFFICE — Some accounting $300
ADMINS. CLERK TRAINEE $265
STOCK CLERK Will train $260
FILE CLERK—Will train, promote to IBM $250
NUMEROUS JOBS FOR HIGH SCHOOL AND COLLEGE GRADS. ALSO STUDENT WITH 1 AND 2 YEARS COLLEGE. 21c
RELIABLE
1900 "O" 477-6907

Positions Wanted Women 55

Anytime babysitting, convenient, my home. Experienced. Reasonable. 477-7623. -28

Attention! Ironing, 12 pieces, $1.50. Mrs. Flarey, 319 So. 10. 432-5720. 22

Attention—Loving care for your child. My home, weekdays. 423-5231. -28

Babysitting my home, $15 week. Call 466-5075. 4

Babysitting, one child, age 2 to 4. 632 No. 66. 434-5244. -28

Babysitting, Fenced yard. Accommodates 1 or 2. Near Prescott. 423-0466. 3

Babysitting my home. Hour, day, week. Licensed. College View 489-1734. 19

Child care. My home. 1701 North 57th. 434-1876. 3

Experienced babysitting, 10th & Washington. No calls after 4pm. 477-4312. 29

Executive secretary, receptionist. 15 years experience, varied fields. Write Journal-Star Box 748.

House cleaning. One or two days weekly. Experienced. References. 423-1115. 4

Ironing $3 a bushel. Havelock area. 434-3724. 27

Ironing, my home, vicinity 14 & Garfield. Experienced. $1 hour. 432-8702. 31

Ironing in my home. Near 26 and S. 477-3321. 26

Ironing $2.50 bushel average 24 pieces. 1562 So. 20. 423-1870. -27

Ironing $1 per hour. Pick up, delivery. Fast service. 432-7170.

Please! Your ironing weekly. Reasonable. My home. 477-4894. 1301 Washington. -1

Positions Wanted Men 56

Man wants window washing, light hauling, or yard work. 432-6435. -26

Business Opportunities 57

A BRAND NEW
PROGRAM
Conoco introduces to Lincoln opportunities equal to and better than normal service station dealers. All major equipment and complete line of merchandise to you. Must be 25 or over. Call days [illegible], nights 489-4222. -16

BE YOUR OWN BOSS
Now is the time to make your move. Get into business for yourself. Lease a good high gallonage Phillip 66 Service Station. See Mr. Weaver at 13th & L St. office. 3

Call Jacobs Service for best opportunity in Lincoln to lease modern service station. 432-4224 -24

Excellent Service Station for lease. Money no problem. Must be A-1 credit risk. This a money maker. Phone [illegible] or write P.O. Box 118, Lincoln, Nebr. -31

FOR LEASE
Good Phillips 66 service station, call Whitehead Oil Co. 435-3509. -4

If a Motel investment is in your future plans, better see D. E. CUTTELL. Motel sales since 1947. -28c
1200 South 44 St. Ph. 488-2811

Liquor Store
Established business. Uptown traffic location. P.O. Box 91, Lincoln, Nebr. -1

Opportunity for aggressive man to build future in service station business. Excellent location. Limited investment. Call John Zimmerman, 432-4224. -28

Must sell good service business because of health. John Zimmerman, 432-4224. 27

Tavern for sale. Tobhy, Neb. 4 mi. North, 1 East of Valparaiso. -1

Tavern and package liquor, Sunday beer in Manley, Nebr. Boehm Real Estate, Avoca, Nebr. 275-3396. -5

Triple A motels by McGinnis. $40,000 income. 25 units, we trade. 1001 A 488-2393, 477-4552 4C

WAGNER & CUTTELL, Inc.
Motels, Farms, Commercial
777 So. 11th, Lincoln, Nebr. -30

Business Opportunity 57

2 vending machines 1 cigarette, 1 coffee-hot chocolate 434-6239

Money To Loan 58

ZIP! CASH ALL YOU WANT
• FAIR TREATMENT
• QUICK SERVICE
"OLD RELIABLE"
STATE SECURITIES
132 SO. 13th

Rooms and Board

Rooms With Board 61

1144 F—Room-board for students or employed gentlemen. 30

2430 R—Men, showers. Private room, TV, Refrigerator. Meals optional. 432-8372. 21

3520 S—Room, board & laundry for employed gentleman 434-2967 29

Rooms, Sleeping 62

14th No 4900—Rent free exchange for labor, single middle-aged man. -7

1426 So. 15 — Nice clean front room Employed lady. 432-0651. 1

1420 No. 14—Employed lady. Kitchen privileges. 432-5964, after 5pm. 27

1701 L—Single, with lavatory, bath. Retired or employed man 18

1632 O—Sleeping room, all furnished. Bath, private entrance. Close in, available today. $7 a week -24c

1721 M—Employed. Private. Closet Clean, cool, ventilation. Hotplate available. 432-1131. 27

1909 F—Nicely furnished room. Students or employed gentlemen. Call 466-6649. -28

2402 D—First floor. Lady, student. Large closets. Kitchen privileges. 435-4695. 11

3167 R—Single sleeping room. Refrigerator. Close to bath. Working men or students. 435-5526. -1

AT PERSHING MOTOR HOTEL Maid service, free parking, room phones. Starting $15 weekly. 111 SO. 15 31

Sleeping room for college girl. Within walking distance 4300 Holdrege. Call 466-6429 after 6pm. -4

Rooms, Housekeeping 63

13 & E Large living room, sleeping porch and kitchenette Business woman only. $35. 432-5218. 29

334 So. 17 Pleasant 2 room efficiency. Share bath. $40-$45. 432-8325. 4

901 So. 10—2 room efficiency. Nice clean, parking. $50. 432-4170. -16

1327 O—CENTRAL HOTEL Rooms—Start $1.25 day. Cheaper by week or month. Apts. start at $8 wk. 14

Light, airy efficiency. Private bath. Shopping, bus $55 477-1587 eves. 10

Share Living Quarters

17 & G— Employed middle-aged lady to share my home. Home privileges. -4

Capitol area—Girl share lovely apt. No smoking, drinking. 432-4908. -2

Girls for nice air conditioned apt., near Bryan Hospital 488-2205, 432-2181. 28

One girl to share new duplex with three others. 488-7740. 1

Wanted girl to share 3 bedroom house. After 5pm. 435-3420. 18

Women, college graduate, age 23, seeks roommate of similar educational background and age to share a furnished or unfurnished 2 bedroom apt. beginning June 15 or July 1. References exchanged. Call 432-6745 after 6pm. A

Working man, age 29 seeks 1 or 2 roommates to share furnished apartment near capital. Apartment not yet determined. Call 423-1674, or Ad-Answer, 477-7873. 29

Young man share air-conditioned apartment near Ag College with one other during summer. 432-2942. -3

Real Estate for Rent

Apartments, Furnished 65

8TH & PLUM Deluxe 2 bedroom, apt. All private. Utilities paid. No pets. Available June 1. 432-3151, 434-6969. -4c

10th & K—1 bedroom, living room, kitchen. All utilities paid. $55, 423-3846. 3

10 & L—Bachelor Apt. For man or woman, air-conditioned. Everything furnished. Maid service. 432-5218. 3

11 & H—1 bedroom. Clean, bus, laundry. $60. 435-4814. 3

11 & H—Clean efficiency. Bus, shopping. $30, $42. 435-4814. 3

12 & P—Choice Efficiency Air-conditioned. Available $55. EAGLE APARTMENTS, 228 NO. 12 11

13 & F—Living, dining rooms, bedroom, kitchenette, bath, 2nd floor, modern furnishings, adults, $75. 488-1244. -24

15th & Washington—Second floor. Nicely furnished, redecorated. Couple only. 488-2429. 1

15 & D—Clean, light, second floor. rooms, kitchenette and bath Adults. $58. 466-0331. -31

16 & Sumner—Clean 2 room efficiency. Utilities paid. $55. 423-4521 -6

17 & F—Clean, comfortable efficiency Air-conditioned. Accommodates adults. Antenna, laundry, utilities $75. 423-4686. -17

18th & B—3 rooms, studio, carpeted, drapes, air-conditioned, antenna, neat housekeeper, see it. Adults. $85 Available June 11. 489-1726. 477-2464. 3

18 & F—1826 F. 3-4 room upper. Baths. Adults. 435-2869 4

17th & Pawnee — Air conditioned. 4 rooms, attractively furnished, antenna, laundry, garage. Adults. Utilities. $125. 423-4686.

18 & D—Beautifully furnished large apt. Efficiency Air-conditioned. 1835 D. -28

18 & B—Three rooms, air-conditioned. Antenna. Neat housekeepers, see it. Adults. $70. June 10 489-1726, 477-2464 31

19 & D—Semi-basement, 3 rooms. Newly decorated & clean. Private entrance & bath. Everything paid. $57.50. No children or pets. 466-1974 488-3513 435-2333 -17

19 & E—Cleanest in town 3 rooms, large bath Walk-in closet Laundry facilities, Utilities. 423-7686. 4

22 & Garfield—basement apt., shower. Working couple, gentleman. Appointment. 435-2869. 7

27 & Cornhusker—2 bedroom trailer. Clare Brothers, Lot 14. 466-1753. 12

27 & T—Beautiful, newly decorated. Living room, kitchen, bath, bedroom and den. $75. 488-9092. 29

28th—Brick. Choice 4 rooms, First floor. Carpet. Fireplace. Ideal for student couple, newlyweds. No children, pets. Lease, $95. 488-1941 3

51st & Madison—Completely furnished 4 room apartment, complete with private bath and entry. $85 Includes utilities. Available June 1. Harrington's 488-2302 29c

33 & P—3 rooms. Completely private. Clean. Reasonable. Busline 435-4657. -19

33 & Holdrege—Efficiency apt. Available June. 15 $50. Adults 432-5610, 489-1489. 13

34 & J—Cozy bachelor apartment Private entrance. Utilities furnished $47.50. 432-2579 31

129 So 16, Apt. 2—Two rooms Well furnished. 477-1921. -2

130 No 27th—1 bedroom Private bath. Baby accepted 432-6195 4

131 So. 18—3 room apt $60 477 5660. 9

135 F—First floor, private entrance, bath Storage Antenna Parking $12.50. -3

139 No. 12—Two rooms, private bath Employed days $52.50 432-6210. 2

202 So 27—Two bedroom, third floor Convenient shopping, bus Private. $60 includes utilities. 435-7284, 435-4306. 1

211 So 28—3 rooms, newly decorated, off-street parking. Utilities. $70 28

220 So. 26th—Clean, 1 and 2 bedroom Utilities. Close to school, town, bus. Available June 10. Appointment. 466-0952 -27

220 So 13—Air conditioned, carpeted. Bedroom. Tile bath, shower. Utilities except eleteric. $100 423-1991, 423-0901 12 -12

310 So 11—Carpeted, neatly furnished. Frontroom, bedroom combination, kitchen, dining area. Upstairs. $49.50. 477-5443. 423-6025. 23

326 No. 26—Nice 4 rooms, bath Quiet. Utilities. $65. 435-6407. -27

327 No. 31 - Large living room Kitchen. Bedroom. Share bath. Second floor. $65. Utilities included. 435-7284, 435-4306. -1

365 So. 45 Ultra-modern bedroom, basement. Air-conditioned Utilities. $90, Married couple Available June 1, 488-6143 after 3 30pm. 23

[illegible]

415 No 22 4 room furnished [illegible] 2

416 So 20 2 bedroom upper duplex [illegible] 27

420 So 22 One [illegible] apartments Utilities [illegible] 16

[illegible]

502 So 22 Metropolitan Apts 1 room with in-the-wall bed Private kitchen bath [illegible]

[illegible]

721 No 30—First floor Available June [illegible] after 5pm

821 So 15th Kitchenette, living room, bedroom bath First [illegible] 477-2650 1

825 So 22 4 rooms, All redecorated, $70 plus electricity 488-2652

901 So 10—Clean 2 rooms. Antenna, parking Adults $50 432-4170 -3

925 So 11- 2 nicely furnished apartments (one bedroom) Call after 5pm. 432-4160 5

921 Rose—2 rooms, front, private entrance Utilities $42 435-5665 22

926 So 10th Olive Apts, 3 rooms, bath, utilities except electricity. Child. $55 424-1418 or 423-6276 16

948 So 11 Second floor 2 room efficiency Utilities $60 432-5058 -4

938 So 15—Semi-basement apartment. 3 rooms, a bath Immediately. No pets $55. Heat included. 435-2111. 17

1069 C—Second floor. 2 bedrooms. Available. 466-2963 or 488-9967 29

1032 F—Exceptionally nice 3 bedroom duplex. Roomy. Modern furnishings. Automatic washer. Working girls. 488-4190

1030 No 48 Lot 21. 10x45 trailer air-conditioned, washing machine. Rent summer months $73. 434-8026. 3

1035 SO. 17 Large 1 bedroom furnished apartment with living room, dinette, kitchen and bath—$85—See caretaker at building. 28c FIRST REALTY of Lincoln 432-0317

1045 E—Nice basement apt Adults. Close in. 488-3258, 432-1137. -12

1111 H—3 rooms and 2 rooms. Private bath. 435-5626. -21

1124 No. 26—3 rooms, bath, clean. Private entrance. Off-street parking. $60. Utilities paid. Adults, available June 1. 29

1140 No. 25—Upper 3 rooms and bath. Clean. Available. 432-4198. 10

1127 A—3 rooms. Private bath, private entrance $67.50 477-6873, 477-2289. 3

1208 G—Large efficiency apt., bath. Carpeted. Excellent furniture. Closets. Parking. Utilities 2 adults. 30

1208 G—Lower 3 rooms, bath. Carpeted. Lovely kitchen $70 Adults. 4

1220 H — 2 rooms, ideal for single lady. Share bath with 1 other lady. Available June 1. $35. 432-1716 26c

1234 K—Large living room, kitchen, dinette. bath. Large closets. 477-3597. 4

1309 So. 15—3 room upper duplex, heat furnished. $75. 423-6985. 29

1326 Peach—One bedroom, semi-basement apartment. 477-5907. -7

1328 Garfield—3 rooms, bath. Utilities. Air conditioner, working couple. 1

1344 D—3 rooms, bath. Air-conditioned. $60. 477-6514, 423-5468. 3

1403 E — William Penn. Nicely furnished, 1 bedroom apartment, Carpeted, air conditioned. $115. 432-6991, 489-1414. 12

1405 So. 22—Living room, dining room, bedroom, kitchen, bath. Utilities. $75. Near bus. 423-6436, 423-4714. -21

1405 No. 15—Basement apt. 2 bedrooms. utilities. 424-4784. 31

1424 D—Three room. Couple with small baby accepted. 435-6335. -3

1423 P—2 room apt. Share bath. $40. 1 room efficiency $35. Utilities included. -28

1425 So. 10—Furnished apt. utilities paid. $50. 477-4005. 4

1512 "O"—Holiday—1 & 2 bedroom with bath. $70 & $75. 435-4638. 30

1544 B—Three rooms, first floor. Shower. Utilities. $60. Evenings, 488-1624. 21

1548 "O"—2, 3 room apartments Nicely furnished. Utilities paid 432-2520. 2

1612 So. 12—Basement apt furnished. With utilities, $70. 432-7126. -31

1630 H—1 bedroom second, 4th floor. Efficiency, 4th floor. 435-2882 15

1632 "O"—5 room furnished bedroom Apt. All furnished. Private bath. Nice clean apt. Close in Available today, $15 a week -24c

1640 G—First floor, 3 rooms, Utilities, laundromat, parking. Adults. $75. 466-2012. 12

1645 A—Nicely furnished 2 room apt. Utilities paid. $45. 432-7207 24

1729 K—Algonquin. 2 rooms Utilities. Basement Man. $30 432-5617. -23

1734 So 17—Large apartment, one bedroom plus Utilities paid Close to hospitals. $72.50. Phone 423-6259. -6

1738 M—Attractive 3 room apt. Nice furnishings. Adults. June 5. 12

1736 L—One bedroom upper, also two bedroom ground floor. 477-1878. -3

1742 K—Nicely furnished bedroom apartment, on bus line. Adults. 432-1510 18

1820 Prospect—Attractive 2 room and kitchenette. First floor. Utilities. Shopping. Employed adult. Garage. 423-4035. -27

1827 M—2 bedrooms, first floor Near stores. Parking. utilities furnished. 423-6059, after 4pm for appointment -31

1340 So. 15th 2 rooms. Clean, airy. Parking Child accepted. $47.50 423-8352. 4

1845 F Gentleman 2 rooms Clean. Cool, quiet Parking $42.50 435-7515 30

1910 A 815. 2 rooms, complete except share bath, ideal for single male. Off street parking. At once 432-1716 -1c

1936 D Clean basement apt Utilities Parking Washing facilities [illegible] 477-6682 -18

2028 K 3 rooms, private bath, utilities, adults. Laundry facilities 432-2028. -7

2035 J New 2 bedroom, air conditioned One now available, one available soon 435-7820 or 488-3307 -4

2106 SO. 48 Lincoln's finest 2 bedroom apartment. Beautifully furnished and decorated. Large living room and dinette Modern kitchen and bath Plenty of closet space Private basement On busline $120 488-7047, 488-3941

2224 A—Carpeted, bath, clean, free laundromat Yard Garage 432-2230 31

2315 So 33 1 bedroom basement. Working couple. September 1. Utilities 488-3571 1

2350 So 48 Clean 4 rooms, bath. $72.50 utilities paid 488-3845 12

348 "O" ST. Nicely furnished one bedroom apt. 13x17 carpeted living room, kitchen, dinette, bath, washing facilities Days 432-5151 Eves., Sundays 434-6969. 31c

2450 So 48 3 large rooms, bath, third floor $60 488-4845 14

2525 D Living room, bedroom, kitchen, bath Utilities Adults [illegible] 423-3690 1

5259 Stockwell One bedroom 2nd floor, private entrance, private bath. $55 plus utilities 488-3122 432-7939 28

2548 Que 3 room upstairs, private bath utilities $65 423-2961 24

2601 N First floor private entrance bedroom, Living room, Kitchen Shower convenient Shopping, bus [illegible] 1

2638 Garfield Basement 3 rooms shower Air conditioned Utilities paid 16

2729 Holdrege 3 rooms and bath All clean and redecorated Close to bus, shopping $60 435-2329 -28

2815 N—Second floor Private entrance, bath $60 Washing facilities 466-0906 2c

2811 F Available, private, upper 3 rooms, full bath, 3 closets employed couple No pets 31

2804 No 53 2 bedroom upper duplex Near Wesleyan Children Utilities. [illegible] -4

3049 Holdrege 1 bedroom, washing facilities, available [illegible] 12

3101 Y Nice, bedroom, utilities, extras June 1 $75 477-9776 27

3145 Starr Nicely furnished 3 rooms, Utilities Garage Adults $65 466-0220 26

4501 So 52 One bedroom apt Private entrance & bath. $60, utilities paid [illegible]

1200 "O" Clean apartments Utilities paid Trailer [illegible] Children accepted 432-9613 28

[illegible]

AIR CONDITIONED [illegible]

APT. SEEKING Lincoln's One Stop 42 UNITS 15 LOCATIONS Shurtleff's 1309 L Days 435-2111 Evenings 489-4623 3

AIR-CONDITIONED 1 bedrooms Near shopping, bus Utilities except electricity 2610 W St. [illegible] 432-7662 evenings, weekends. -29

AVAILABLE NOW Near 21 & E Clean 3 rooms, private bath Utilities $55 488-4567. -3

AVAILABLE—$60 Grace Methodist area 3 rooms, bath Bus, shopping Laundry 730 No 25 432-2372 434-7662 evenings, weekends. -29

BRAND NEW 20 & Washington—2 bedrooms. Carpeted Air-conditioned Utilities furnished except electric. Laundry Parking Adults $150. 478-2383. 29c

College View Duplex—Available June 1 Laundry facilities & utilities included Private entrance. 488-5464. 30

Clean 3 room. $85. Utilities except gas 488-3954 21

College View Furnished one bedroom, basement Pine-paneled, air-conditioned. Utilities paid 477-5472 or 466-5472. 2

College View—One bedroom apt. Side-by-side duplex, available now, 488-2513. 2

Basement apt. near Bryan Hospital. Utilities paid. June 1 488-6501. 10

Daylight basement apartment furnished. $85. Available after June 1, 435-7347. 28

Exceptionally nice bedroom. Living room. Kitchenette Adults See after 7pm. 3320 M St. -29

Furnished 2 bedroom apt. 1621 Whittier. Call for appointment 432-6719. 4

Helpful arrangement for quiet young couple. Students or employed. Cute third floor bedroom apartment. No children. 477-1516 -21

HAVELOCK Clean, nicely furnished 3 rooms. June 1. Utilities paid Adults. 466-7368, after 5pm. 1

Kitchenettes Congress Inn Completely furnished, telephone. TV. linen, dishes. Everything except the groceries. 1901 West "O". 477-4188. 10

Married couples — 3 small rooms, bath. Utilities paid. Upper duplex. $55. Call evenings. 432-4693. -31

NEAR UNIVERSITY 210 No 16—First floor, 1 rooms plus 5th, carpeted Completely furnished $85. 432-7025, 466-9900 -1

Near 32 & R—3 rooms, bath, newly carpeted, well furnished, nicely decorated & clean Second floor Ideal for student couple. $85 plus lights. June 15

One bedroom basement apt. for 2 single students, $52. June 15. Tomek. 432-6158. 1c

North—Nebraska University, close. Clean one bedroom. Available June 10. 435-6274 -3

NEAR WESLEYAN Available June 15 — Air-conditioned, clean, well-furnished one bedroom apt Adults $70. 466-4547. -1

One bedroom. Utilities paid. Available 434-6766 days, 477-1733 evenings, Sundays 3

One bedroom upstairs. Utilities paid, private entrance. Automatic washer. 2232 So. 14. 435-6759. -9

Southeast—Living room, bedroom & bath, kitchen, Garage. Reasonable. 477-2351, 432-1757. 1

Sublet air-conditioned semi-basement apt. June through October. Adults. 423-3036. -4

Southeast—Walk-in knotty pine basement with patio. Utilities paid. 423-6894. 1

Third floor. 3 rooms and bath. Utilities $45 466-3295 -27

TIRED OF APTS Beautiful one bedroom Mobile home. Lawn & trees. Air conditioning Good court. Northeast. Couple only. May 15. $70 plus electric. 466-0271. -14

Two 3 room clean, attractive apts 423 So. 11. Inquire Joe Schwabauer, tailor shop, 417 So. 11. 19

TRAILERS for rent—1, 2, 3, bedrooms. 2625 No 9 477-6563. 2

3 room. Close. Parking. Weekends. Evenings. 435-3630, 435-3727. -10

TRAILER APARTMENT 1, 2, & 3 bedroom Rent or buy Inquire lot 12., 2230 West "O." 2

Wanted a fourth for bridge. Nice 2 room apartment for middle-aged woman $45 Utilities paid. 2047 So. 18th. 423-8247 3

1 & 2 bedroom. Available, Soft water, Maytag Telephone. 432-1963, 435-1530 21

2 bedroom extra light basement. Antenna, garage. All private. 477-2526 -29

2 bedroom mobile home for rent. 464-7000. 1

3 large rooms, private bath. Off-street parking. 675 A. 435-8179 2

3 rooms Spic-and-span clean! Separate entrance Available 466-1659. 26

3 room apt Private entrance, bath. Available June 1 477-8262 1

3 rooms, upstairs. Adults only No pets Utilities paid Call 432 1429. 30

4 large rooms Basement Private entrance and bath Utilities 477 3159. 31

7 room Close. Parking Weekends. evenings 435-3630, 435-3727.

4 room apt 2nd floor, private entrance 6513 Holdrege. 466-1056 5

815 Three rooms Homelike basement apt Private. 3020 So 18 488-2273 4

815 Efficiency apts University Place, Close in No drunks 466-1877 29

825 1 bedroom, first Entrances Baby Shopping 1638 Sumner 423-6619 16

Apartments, Unfurnished 66

11 & Hill First floor, 3 rooms, bath, 4 closets Garage, Antenna, $85 432-3053 -4

13 & A Beautiful new large 2 bedroom apartment Middle-aged adults No pets 432-8451 week days 20

14 & B Has 2 bedrooms, stove, refrigerator, Walk-in closets Would consider crediting rent with service or caretaker jobs This is 3rd floor [illegible] 26c

14TH C New spacious, centrally air-conditioned 1 bedroom apartment. Inviting 13x18 ft carpeted living room; Balcony 18 ft draped picture window. Glamorous ceramic tile bath with tub/shower. Built-ins and closets galore. Adults Lease. Utilities paid. $121 Appointment Only 477-2967 2

540 Garfield 2 bedroom apartment [illegible] National Bank of Commerce [illegible]

20 & WASHINGTON Just completed 2 bedrooms. Carpeted Air conditioned Stove refrigerator Laundry Adults Utilities furnished except electricity [illegible]

819 So 46 2 bedroom semi basement Stove, Laundry facilities 17

23th & Washington 1 bedroom, ground floor, garage Adults 423-6431 -0

44 & Holdrege Near new large bedroom apartment Stove refrigerator for Rec room $95 477-5345 423-6000 26

48 & COLFAX One bedroom 4-plex Stove refrigerator air conditioned Finished basement $85 434-2302 -31

60 & Havelock Ave 4 plex units available Stove refrigerator, air conditioner 1 bedroom $87.50 [illegible]

125 So 52 Attractive 2 bedrooms 2334 So 34 daylight basement [illegible]

[illegible] New 2 bedroom air carpeted throughout [illegible] 31

[illegible] Second floor 3 rooms, [illegible] 432-2169 16

[illegible] Air-conditioned brick [illegible] Adults [illegible] 30

WITHERBEE BLVD [illegible] Garage 23

[illegible] bedroom, first floor duplex [illegible] 28

[illegible] First floor 4 rooms & [illegible] 16

[illegible] Upper duplex, clean [illegible] Bus line 432-1497 -5

[illegible] One bedroom, private [illegible] 3

[illegible] 27

[illegible] One bedroom, kitchen, [illegible] room, bath [illegible] Washing facilities

[illegible] duplex, 5 rooms, [illegible] 15

[illegible] 2 bedroom, Living kitchen, [illegible] Washing facilities Heat furnished [illegible] per month. 477-1637 after 28

[illegible] 1 bedroom, kitchen, dining room, completely redecorated Attached garage 432-2746, -1

[illegible] One bedroom in newer 6-plex. Electric kitchen, carpeted, air conditioned, tile bath Off street parking. Adults 477-7451. 2

[illegible] C Excellent five room. 2 bedrooms screened porch. $100 434-5525. 22

[illegible] C June 1. Spacious 2 bedrooms, air conditioned, stove, refrigerator laundry, parking, Adults, [illegible] -31c

[illegible] B Deluxe brick court, newly decorated 3 rooms, stove, refrigerator Laundry Antenna. $75. 432-7526, 488-6375. -9

1419 Idylwild One bedroom stone duplex Stove, refrigerator Separate basement $76.25 466-2829, after 5pm. 28

1419 G—Three rooms, bath Near Capitol. Heat, water, stove, refrigerator, Adults. $60 435-8635 or 423-6567.

1321 E—Air-conditioned, spacious, one bedroom, upper, stove, refrigerator, washer, parking $75. 488-6119. 30

1429 So 21—4 rooms, stove, refrigerator, bath, $55 30

1454 A—Large 2 bedroom apt. Completely remodeled. Carpeted bedroom, new kitchen, large living room with fireplace Ample storage. Immediate possession. Garage. 488-4041 -1

1515 So. 11 — Central Air Living, dining, bedroom, ceramic bath, refrigerator, stove, utilities except electricity. 423-3846. 3

1604 So 10—Clean and spacious. Just right for adults Stove, refrigerator, air conditioner. Only $50. Inquire, at Henry's IGA. 10 & Garfield. Call 435-6591.

1623 B—2 bedroom apartment in newer 6-plex. Carpeted, tub, shower, washer, dryer, central air. 477-4539. 3

1711 D—One bedroom, $90. Adults. Shown by appointment only. 423-4600. 4

1719 Sumner—1 bedroom, living room, private bath and kitchen. Automatic washer. All utilities paid. $85. Evenings, weekends. 434-1953 19

1731 D—1 bedroom deluxe apt. All electric kitchen. $100 month. Adults. 488-4106. 28c

1735 No 29—Bedroom, bath, living room, kitchen & dining area. Enclosed porch. Stove, refrigerator. Ideal for elderly person or couple. $50. 423-3382, weekdays after 4pm. -31

1814 No. 68—Nice 3 room apartment. All utilities except lights. $50. 466-0306. 30

1814 No. 68—Nice 3 room apartment. All utilities except lights $50. 466-0306. -31

1812 D—3 rooms second floor, 1 bedroom. Private entrance & bath. Everything paid but electric. Air-conditioned. $75. No children or pets. -17 466-1974 488-3513 435-2333

1912 Washington—One bedroom, second floor. Adults. Stove, refrigerator. No pets. Parking. Near bus. 423-2601. 31

1922 C—Large 2nd floor apt. 2 bedrooms. wall-to-wall carpeting. Stove, refrigerator. 432-9736, 488-2742. 1

1936 So. 17—New one bedroom. GE appliances Utility room. Parking. Available June 15. $92.50. 488-5874. -27

1938 F—Second floor apartment. Air-conditioning, stove, refrigerator furnished. All utilities paid except electricity. 477-3735 for appointment or Ad-Answer. 477-7873. 2

2009 So 26th—Lower 2 bedroom duplex. Appliances, heat. Adults. 423-4367. 26

2035 J New 2 bedroom, air-conditioned. Now available. Range, refrigerator, carpet, drapes included. $130. 435-7820 or 488 3307 4

2325 So. 14—Two bedroom deluxe apartment. Near Lincoln General Hospital. Adults. Washer-dryer furnished. Storage. Air-conditioned. Electric kitchen. Carpeted and drapes 432-1923, days, 488-0134, evenings and Sundays. Available now. 2

2332 Orchard—2 bedrooms, brand new brick. $90, 488-0761, 477-1322. 30

2458 Vine—Clean, Refrigerator, Shopping, buses close. Reasonable. 435-3669 29

2505 A New buffet apt. Stove, refrigerator. Disposal. Tile shower. Walk-in closets. Air conditioning. Off-street parking. $70 466-1235. 29

2505 A New 1 bedroom. Stove. refrigerator. Disposal. Tile bath Central air conditioning Garage. $105 466-1235. 29

2550 South St.—Available now. 2 bedroom, first floor Air-conditioned apt. $85 month. Gas, water paid. After 6pm. call 423-6107. 1

2701 No. 27—2 bedroom apt. Large living room & kitchen. Ground floor. Utilities paid. Small children. $57.50. 435-8521. 18c

2730 Orchard—3 bedroom. $95. Utilities furnished. Available June 20. 423-1851. -4

2745 Que—5 rooms, private bath, ground floor, 786-3479. 435-7096. 24

2800 Garfield—Living quarters. Students or working man. Semi-basement Private bath, refrigerator, fireplace $40 Shown by appointment only. Call 488-7952, after 5:30 weekdays. -3

2836 F—Duplex. 2 bedrooms. Dining, living, kitchen, basement. Private entrances, Stove, refrigerator. $75. 489-5478 18

2812 Everett—2 bedroom upper, appliances, utilities furnished, $75. 488-5534 -2

2815 Washington—One bedroom brick duplex. Stove, refrigerator $70. 488-5284, after 4pm. 31

2915 R 4 rooms, kitchen furnished. Second floor, 477-5131, 432-0950. 24

3032 Que—Two bedroom, air-conditioned, Carpeted dining & living. Garage. 466-6121. 30

3045 Starr — Available 3 bedrooms, yard, garden, stove. Children. 489-6213 27

3102 So 17th—Duplex. 2 bedrooms, rec room, garage, $110. Adults. 435-6849, 432-7814 -1

3245 R One 3 room apt. with bath. Private Stove, refrigerator, water furnished, Single or retired couple preferred 466-0305 -31

3707 O Large 2 bedrooms, air-conditioned, stove, refrigerator, garage. 420-7322 -7

4318 Randolph 1 bedroom, New stove, refrigerator, washer, dryer. 489-4005 after 5pm. -3

5000 L Second floor, private. Stove, refrigerator. Utilities paid. 489-4715. 4

5010 R Two bedroom upper duplex. Carpeted Fireplace, Air conditioned, stove, refrigerator Garage $110 488-5654 3

3115 Adams 3 rooms modern basement apt Shower, bath, garage, antenna. On paving 2 male students, preferred boys Utilities paid $60 [illegible] -4

4303 SOUTH Newly decorated 2 bedroom duplex with large living room, large kitchen and bath Garage, T.V. antenna, nice yard $125 Air Conditioner 28c FIRST REALTY of Lincoln 432-0317 Bob F. Dailey 488-1088

[illegible] Colfax Real nice 1 bedroom Stove refrigerator Air conditioning Rec room and 2 baths Available June [illegible] 4

Classified Display

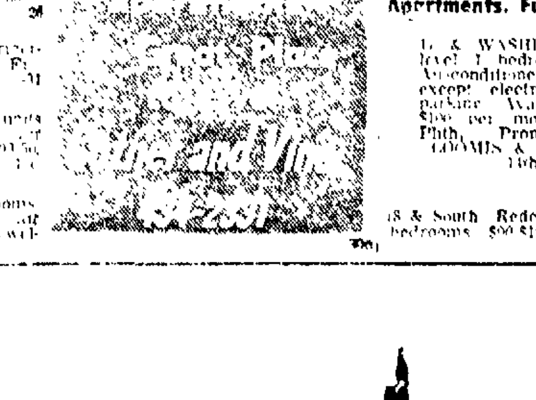

4912 Cleveland New carpeted living room, bedroom, Air-conditioned. Stove, refrigerator, heat, laundry, garbage Adults, $100 434-3958 after 5pm -2

5029 Cleveland—1 bedroom Stove & refrigerator. $45. Call 477-4442 or 477-5060 4c

5012 Cleveland—Upper 2 bedroom duplex. Washer, stove, refrigerator. Air-conditioned. $95 Available June 16 488-6389. -15

5341 ERVIN Available—Deluxe 2 bedroom, stove and refrigerator, central air, private basement $115 No pets Ray Higgins, 489-1828. -1

5345 Ervin—First floor—2 bedrooms. Ample closets $90 488-3512 1

6009 Colfax—Near new stone 4-plex, one bedroom, air-conditioned, Stove, refrigerator, private basement. $70. 434-2121. 26

Attractive first floor duplex, 2 bedrooms No stove or refrigerator Garage 20 & E $125 monthly 432-4324 days 428-4034, evenings. 6

Centrally located. 2-bedroom apartment. All utilities, stove, refrigerator furnished Second floor 432-2298. 3

Available June 15. 2 bedrooms. Stove, refrigerator Schools. 423-2981 31

Ag College Lower unit large duplex. 2 bedroom, fireplace, stove and refrigerator $90. Harrington's 488-2302 29c

Ag College 2 bedroom house, garage, bus $82.50. 466-3356 4

ALMOST NEW Northeast, 2 bedroom, large living room, kitchen and dining area Dishwasher, disposal, electric range. Air-conditioned Call after 5pm. please, 434-1942. -14

Attractive near new one bedroom duplex well located, carpeted, stove, refrigerator, $82 423-5750, evenings -4

AIR-CONDITIONED 20th & D — 2 bedrooms, living room, dining room, kitchen, stove, refrigerator. Upper in brick duplex. Adults. No pets. Reasonable 466-6542. 4

AIR-CONDITIONED Stove, refrigerator. Nice, clean, 3 rooms, bath, upper duplex, basement. Close in. Heat, water furnished. Located 843 F, 435-5407. Inquire at 911 So. 9 24

Air-conditioned, 2 bedroom. Stove, refrigerator, 1605 D. $75. 423-9176. 3

Ag college—first floor, one bedroom in 4-plex 488-5682, evenings. 3

BRAND NEW NEARING COMPLETION Deluxe 1 bedroom, air conditioning, built-in kitchen, ceramic bath, plus many extras. Available June 15. Adults. $95. 1220 So. 22. 489-5284. -1

Attractive 3 bedroom apt. Stove, refrigerator. College View $85. 489-2450. 28

Caretaker couple, part rent on roomy lower level apt. 488-1244. -24

Capitol area — Recently remodeled 2 bedroom apt. Second floor. Adults. $85 Available June 15. 432-5610, 489-1489. 13

1112 C—Clean 5 rooms. 6-plex. See to appreciate 432-5107, 477-6637. -4

Clean basement apt. Utilities paid. Reasonable. No pets. 435-8593. -11

Deluxe 2 bedroom apt. Vicinity 17 & A Available June 1. $125 488-4284. -9

Desirable clean 1 bedroom. Central air. Stove, Frigidaire. Adults. 1127 So. 14. 432-2287. 4

DUPLEX—One bedroom, rec room. Stove, refrigerator. Newly decorated. By appointment weekends or after 6pm. Available June 1. 488-5794. -1

Duplex. 19 & Garfield. 4 Rooms, Appliances. Heat, water furnished. 488-5730. 488-2662. 31

Duplex—Available June 16. Full basement. Central air. On busline Near shopping 2815 Franklin. 423-6963, after 5pm and weekends. 19

Exceptional basement apartment. Stove, refrigerator, private entrance. Paneled living room, one bedroom. Bath with shower. Southeast. 488-3893. 14

LIVE IN THE BEAUTIFUL NEW TOWN & GARDEN APT COURT Located close in at 1210 F. Sparkling one bedroom air conditioned, garden apt. Carpeting, modern built-in kitchen, open court plan offers more sunlight and air, separate entrances, economical rent, $85 and $95 a month. 488-2206 489-3332 432-0512 Also see Town & Garden No. 2 next door, opening June 1. Now leasing. BILL KIMBALL CO. 432-7606 28c

Bill Kimball Co. 432-7606

Near capital. 2-bedrooms. Stove, refrigerator. Off street parking. 435-5380. 2

Near Ag—Brick 4-plex. 1 bedroom, Stove, refrigerator. $75. 488-6743. 27

NEW One & two bedroom, ground floor, 3900 Franklin & 200 Lakewood Dr. 488-5915 after 4:30pm. -23

New 2 bedroom ground floor, fully air-conditioned apt. Furnished kitchen, full basement, very attractive. Top southeast location, $110. 423-8760. eves. & weekends. -4

NEARLY NEW 4-PLEX 4 rooms. 2 bedrooms. Stove, refrigerator. $77.50. 5438 Ervin. 488-4838. -29

Northeast—Brick 4-plex. New, 1 bedroom. Central air. Refrigerator, stove. 1½ baths. Soft water. Rec room. Finished basement. 466-0858. -24

Northeast—Upper duplex, 2 bedroom, stove, refrigerator. No pets. 466-3691. 29

Nearly new 2 bedroom duplex. Range, refrigerator, conditioner. No pets. $85. State Hospital area. 432-8972. 28

Private new 2 bedroom, stove, refrigerator. Yard. School, bus. 466-1363 -26

Southeast — One bedroom basement apt. Mahogany panelled living room, stove, refrigerator Private entrance. Utilities paid $75 month. 488-3893. 4

Second floor. 4 large rooms, and bath. Stove, walk-in closets, carport, utilities. Near schools and bus. 466-3296. -27

SHERIDAN BLVD. 3825 Very nice 2 bedroom duplex. $125. 488-3115. 1

Uni. Place—Lower 2 bedroom. Refrigerator. stove. Fully carpeted. Utilities except lights. Available Apr. 25. 466-5110. 23

University Place — Conveniently located near business area. 3 rooms and bath. second. Large closet. Attractively decorated. Carpet. Air conditioner. 1-2 adults. Call after 5pm. 466-0763. -31

Walkout basement, 2 bedrooms, air-conditioned. Stove, refrigerator. Near school, South. Utilities. After 5:30, 489-2866. 27

WAVERLY Nice one bedroom. Nearly new, $95. Call 466-1971. 4

2 bedroom stone duplex. Central air conditioning, Divided basement. Utility & rec room. Stove, refrigerator. Gas yard light. 56 & Adams. $110 Call 434-3691 or 423-9006 after 5 for appointment. 1

2 bedroom apt. Stone fourplex near Ag Campus. Stove, refrigerator, heat, water, garbage service furnished. Washing facilities available. Off-street parking. Fenced yard. $79. Appointment. 434-2761. 30

$82.50 & $85 56 & BENTON BRICK 4-PLEX These beautiful apartments are NOW AVAILABLE. Each features: 2 bedrooms—Bath—Living Room—Kitchen—Full Private Basement Conveniently located close to bus stop and grade school. For an appointment to see them, call: 434-1320 . . . 434-5247 . . . 466-7864 Remember, we also have Open House Sundays 2-5 29

2 bedroom $75 utilities paid -stove & refrigerator upper unit duplex. Harrington's 488-2302. 29c

2 bedrooms. Stove, refrigerator Reasonable. Available now. 423-8192. 1

3 bedroom apartments Near school. Furnished and unfurnished $50 to $70 435-1431 23

2 bedrooms, living, kitchen, stove, refrigerator, bath. 1745 L. 10

3 bedroom living room kitchen top location carpeted—off street parking $125

2 bedroom living room kitchen with stove, refrigerator—off street parking $90 27c

HARDESTY-O'KEEFE Real Estate 140 S 48th St Off. 488-0971

1 bedroom. Ground unit Stove & refrigerator, full basement, roomy. Near 50th & L. $80. Harrington's. 488-2302 1c

Apartments, Furn. & Unfurn. 67

15 & WASHINGTON Ground level 1 bedroom deluxe apt Air-conditioned Utilities paid except electricity. Off street parking. Available at once $90 per month Call Ken Firth, Property Manager. LOOMIS & HOYT, 435-2932 11th & N 31c

48 & South Redecorated, carpeted 2-3 bedrooms $90-$100 432-6152, 423-0792 17

56th & SEWARD Spacious 2 Bedroom Unit in NEW 6-Plex. Oven Range-Refrigerator Air-Conditioning $115 Will Furnish

27th & "W" Redecorated 1 Bedroom. Completely Furnished $42 27c

John Wenzl 434-3463 Office 434-3500 ACTION REALTY

941 No 3—Duplex. 9 rooms. $39-$49 monthly or $3950 cash $250 down. 432-2773, 432 8261 -4

1115 So 14 Will furnish 4 rooms. bath $65. 423-7468 -15

1227 G—Two clean units. 2 rooms & bath each $35 $47 12

1924 M AIR-CONDITIONED 1 & 2 BEDROOMS, WALKING DISTANCE TO DOWNTOWN. ALL UTILITIES PAID. COMPLETELY REDECORATED UNDER NEW MANAGEMENT 432-0265 Days 432-2746, 20

1565 So 21—Clean, roomy first floor. Duplex Basement garage. 423-2189. 29

2201 R—4 plex needs improvements $50 monthly $7500 cash $250 down 432-2773, 432 8261, 432-1313 -4

2212 S—Attractive second floor 2 bedrooms, living, kitchen Private bath, entrance $45 432-2773, 432 8261 4

2619 J—3 rooms, refrigerator, stove utilities, bus, shopping. $65. 432-5759. 21

2703 So. 10th—Duplex Large unfurnished and furnished. Built-ins Garage. 477-1036 -1

2763 E — 1 bedroom second floor. Adults No pets. Evenings. 477-1093. 19

6108 Havelock—Like new Five large rooms. Two bedrooms, stove, refrigerator Antenna, drapes Air-conditioned. Must be seen $90. 466-3049 -14

6726 Fairfax—3 rooms First. Porches. Utilities, church, stores. 466-1242. 27

AIR-CONDITIONED Comfortable apartment with one bedroom, full basement, lighted off-street parking. Private front entrance. Electric stove, refrigerator furnished. $80. Or completely furnished, $95 No children or pets. 466-1933. 466-3416. 1c

ATTENTION BRIDES— BOTH OLD & NEW Bring your grooms to see Galaxie Gardens for cool, clean, comfortable, suburban type living in a downtown location. Close to everything including university. Walk or bus by the door. New 2 bedroom deluxe apts. available June 1. One bedroom for August & Sepetmber occupancy. 2035 J St. 435-7820, 488-3307. 1

Country Living. 2 bedroom, on West "O", Acreage. 488-1512 after 6 pm. 28

Blue-Joynt Realty 488-2315 941 Garfield, 2 room apt. completely furnished $37.50 also 3½ rooms with stove and refrigerator, heat, light and gas, washer, and garage $65.

3437 P. Brick duplex for Rent or sale. 2 bedrooms, stove, refrigerator and washer furnished. Basement, parking slab. Rent $95. June 1 possession. E. Blue 488-2860 Wm. Lutes 434-5081 29c

CADCO Apartments Close In N St. on 25th 1 & 2 Bedroom UNITS Centrally Air-Conditioned, Carpeted and Draped, all Utilities Paid—you provide own telephone. New, bright, Clean and Spacious. Private Rec Room, Off-Street Parking, Adjacent to all Services. After Hours, Resident Representative, 477-6209 or 477-5390. Foight 432-5872 Thom 488-9060 K.O. 488-3014 or call 423-2100 The LAVATY COMPANY Suite 101 Cadco Bldg. 2501 N Street 477-9236 28c

CLOSE IN 1—2 Bedroom apartments in walking distance $50—$80 range Wenzl 466-5189 John 434-3463 ACTION REALTY 432-8821 30c

NEW! A beautiful stone 6-plex. Air-conditioned. Hot water heat. Large living room. Ceramic tile bath. One bedroom. Laundry facilities. Off-street parking. One block to bus line. 825 Washington, 435-6152. 28

Nice 4 room basement apartment Furnished, unfurnished. Adults. 488-5536.

Fashionable Mobile Home. Rent —Purchase. 432-1077 or 432-9195. -27

Pete's Apartments—2442 & 2448 Vine each 2 bedrooms furnished. 3818 So. 47, 2 bedroom furnished & 4 bedroom unfurnished. 432-1806, mornings & evenings. 14

Very nice 1 bedroom, second floor. Suitable for quiet couple. Very well furnished. Close in. Utilities paid. 432-1323, 432-3563. -3

Wanted: Woman to rent basement apt., furnished or unfurnished. Private entrance. Share expenses with older lady. 4540 Hill Dr. (south of Providence Hospital). References. 477-7422. -4

1328 E Lovely new one bedroom garden apartment. Carpet, drapes. Available. Very reasonable. 477-3306. 488-1731.

5130 Madison—3 room apts. Adults. Private bath, 466-1242 eves. 18

2 bedroom semi-furnished apartment. 1621 North 21st. Ground level—washing facilities in basement. $75 per month. Call 477-4444. 8:00-4:30, 14

Houses For Rent 69

33 & P—Brick. 6 rooms. 2 baths. Air-conditioned. 435-4657. -19

41st and Dunn—South of Country Club, 2 Bedroom Studio Home—Garage $110. M. U Hendrix 423-6483. 29c

53rd & Ervin—June 15—Newer duplex, 2 bedrooms, 220, antenna, 12x12 kitchen, double closets. $90, 488-6868. -24

245 F—1 bedroom, ground floor, duplex. $40. 477-3905, 477-3563. -7

311 No. 18—3 bedroom house. Suitable for large family. 488-6131. 3

500 C—2 bedrooms 500½ C—1 bedroom 1012 So. 5—1 bedroom 29 477-1428 488-0047

545 EASTBOROUGH—Ranch style 3 bedroom. Washer, dryer, stove, and carport. $115 per month. HINKLEY REALTY, 466-1961. -26c 489-2378 432-7393

600 No. 55—Three bedroom, den, rec room, attached garage. Drapes, carpeting, Air conditioning. Available June 1, $150. 434-1618. -3

917 So. 22—2 bedroom. with bedroom in finished basement. 488-3967. 27

917 So. 10—2 bedroom. Ground floor, basement, redecorated. $80. 432-4170. -16

1010 Manatt—Two bedrooms, fenced back yard. Near bus. 16

1011 So 9—One bedroom side-by-side duplex. Heat furnished Parking. Bus. Antenna. $52.50. -3

1301 So. 33—Available now. 2 bedrooms, basement. Near bus. shopping school, 466-2424. Appointment only before 7pm. 2

1317 South 11—House and business room combined. includes 2 bedrooms, small backyard Available immediately. $55 per month. 477-6660, 432-8877. 3

1407 No 61st — New, air-conditioned, 2 bedroom Basement $115. 488-0065. 30

1420 So. 7—3 bedrooms, 1 or 2 children accepted. Stove, refrigerator, $85, 489-1029. 27

1443 So. 21 Duplex, spacious 2 bedrooms, shopping, bus. Available, 432-4579. 12

1124 Nemaha—1 bedroom bungalow, $75. Ideal for couple. 489-3145. -27

1509 So 24th—5 rooms. Full basement. garage. Available June 488-3887. 3

1550 So 37—1 bedroom home, stove, refrigerator, garage, adults 488-3955. -1

1610 So 16—Large 3 bedroom. Antenna Big yard. Near shopping area. $85. 466-7124. -3

1625 So 14—2 bedrooms. Near school. $75 Garage. 477-8181, 435-6346. 4

1625 E — 2 bedroom, living, dining room, stove, refrigerator. $100. 423-1385. 7

1736 Harwood—4 bedrooms June 1st. Year's lease. $100. 423-7889. 29

1815 So 43rd—Available June 1. 2 bedrooms, unfurnished. Utility room Fenced back yard. Garage. $115 plus utilities. 466-6317. 30

1905 NORTH 62nd 3 bedrooms, garage $75 Call 489-3000 1c

2115 H—2 bedroom Full basement Backyard Stop evenings. $75. 477-2144. -31

2718 So. 16 3 bedroom home, near schools, shopping. $70 423-6085. 3

2252 E 5 room unfurnished house. Basement garage. $75. 435-4588 19

2301 Dudley 2 bedrooms, garage, fenced yard, redecorated $65 488-8197 31

2301 SUMNER 2 bedroom duplex. Garage. $110 Call 477-0629 21

2327 So. 15 Air-conditioned, redecorated, 5 room, brick duplex bedrooms, rec room, range, washer and dryer Adults. Available June 15 Inquire 423-6376 or 423-4473. 2325 So. 15 22

2414 Scott Ave 2 bedroom house $100 per month See by appointment 489-2554 22

2503 Garfield—4 bedrooms Detached garage. $200. H. A. WOLF INC. 432-7591 488-0377 5c

2503 So 8—Three bedroom. $65. Colored welcome 477-2201 488-4727 4

3045 Cable—3 bedrooms, air conditioners Available June 15 $115 plus utilities 423-2644. -16

1725 No 23—2 bedrooms, dining, basement 220 CLEAN $65 423-6658 -23

3221 W Large 4 bedroom home with living room, dining room kitchen with range and refrigerators $115 FIRST REALTY of Lincoln 432-0317

5337 Holdrege 4 bedroom, draped, 2 baths, garage $115 432-0357 3

3408 South — 2 bedroom, $95. water furnished June 1. 477-3572

3517 W $60 per month 2 bedrooms. Full basement 466-6071, 477-1322

2910 Sumner—Available Immediately 2 bedrooms, attached garage, 220 432-5850 3

2817 Sheridan Blvd—Centrally air conditioned 2 bedroom duplex. Stove & refrigerator $130 Available June 1 Call 489-2648 -27

4040 No 71—Newer, very clean, 2 bedrooms Large closets and yard Close to shopping 423-0217 4

4129 Lewis Ave.—Carpeted 2 bedroom Close to school, bus shopping center, & church 1330 Judson -3 bedroom, stove & refrigerator. Close to school, bus, shopping center. Call evenings, 435 2527 -3

4180 So. 26—2 bedrooms, basement, garage, fenced back yard. 423-4122. 3

4221 No. 11—New clean 2 bedroom, range, refrigerator, finished basement with bedroom Garage $120 June 15. 26

4401 Van Dorn, 3 bedroom, basement bedroom. Close to school. Available June 16 489-3190. for appointment. -27

4418 Baldwin—3 bedroom family home. Close to school, bus & shopping. All newly decorated & clean. $85 per month.

4812 Walker—3 bedroom family home. Close to bus & shopping center. $80 month. -18 466-1974 488-3513 435-2333

4622 Van Dorn — Air conditioned 2 bedroom duplex. Carpeted, drapes, built-ins, balcony. Jul. 1 $150, 489-1709. 30

4810 A—Attractive stone, 3 bedrooms, carpeted living room-hall. Finished basement including rec. room, bedroom & half bath. Double garage. Available June 15. $135. 488-7534, 438-2367. 3

5343 Huntington — 8 rooms, baths, stove, refrigerator. June 1. 466-1242. 14

5417 Meredith—2 bedrooms. Available June 6. Refrigerator. range, washer, dryer. Air-conditioned Garage. $125. per month. Contact Elmer Essink, 432-5365, days; 995-5591. Firth, evenings.

6919 Logan — 2 bedrooms $92.50. Please call after 7:30pm. 434-4579. 28

Ag College—Beautiful, deluxe, 1 bedroom, air-conditioned apartment. 489-3208. -3

College View—Shining clean 2 bedrooms, new oak floors, formica. Refrigerator, stove, garage, antenna, utilities, no smoking, drinking, $110. 488-4212. 27

COUNTRY CLUB Merle Beattie School area, 2 bedroom, air-conditioner, garage. $95. 489-1565. -1

CUSTOM DESIGN A perfect location is what we picked for these ground floor duplexes on Ginny Ave. 2 bedrooms, built-in kitchen with refrigerators, central air conditioning & full basement. $110 489-6551. 27c

Extra nice. 3 bedroom, carpeted, built-ins, Rec room. Furniture optional. Available. 466-6448. -29

Executive's Home Spacious Colonial home in Sheridan District. Available June 1. Large living room with fireplace, dining room with French doors to patio; modernized kitchen, den, & bath on 1st floor. 4 bedrooms, 2 full baths on 2nd floor. Rec room & ¾ bath in basement. Double garage. One year lease. $200. 31c AUSTIN REALTY CO. 488-2363 and 488-3997

Free rent in rural home exchange for babysitting—own large apt. except share kitchen. 435-6225. 28

Fine clean 7 room home. Living room and hall carpeted. Drapes, 1 bedroom and hall upstairs carpeted. Water paid. 1829 J. $95 per month. Call evenings after 5pm. 477-2552. 3

IDEAL For working or retired couple or working woman. One bedroom duplex, newly decorated. New carpeting. Electric stove & refrigerator. Air-conditioned. Finished recreation room. No pets Southeast. $92.50. 432-5610, 489-1489. -27

Havelock—Small cottage, one bedroom. Gas heat. Bus. Antenna. 466-4461. 31

NEW 2 bedroom duplexes. Kitchens complete with built-ins, full basements, near Pound Junior High. $118.50 per month. 489-6551. 11c

New duplex—Veneer 2 bedroom. $85 month. Porter Construction, 466-8882. -1

Northeast—3 bedrooms, basement, clean, fenced yard. $100. 489-4626. 31

Northeast—3 bedroom brick. 1½ bath Stove. $125. 432-5610, 489-1489. 13

Real nice 5 bedroom house. Dining room & large sunporch $110. 3200 "O" St. 489-6551. 31

RENTAL HEADQUARTERS CALL US—whatever your needs. 1 bedroom apt. to 4 bedroom homes. $40 to $175 per mo. Office 432-8815. Curtis 488-3187. Roach 423-4673. Chambers-Dobson. 8c

Southeast of Pioneer Park. 2 bedrooms. Garage. Yard. Near School. After 2pm, 477-5802. 27

Small 2 bedroom. Full basement. Large yard. $67.50. 435-5205. -3

So. 28th—Available June 12. Clean 3 bedroom home. Double garage. Schools. bus, shopping. $100. 435-5984, 432-8083. 31

So. 36—2 bedroom, walkout basement. Attached garage. Available June 1. $125 plus utilities, Ad-Answer 477-7873. 10

Southeast Colonial—3-4 bedrooms. Separate dining room. Fireplace. $155. 488-9515. -31

Summer rental, available immediately. Completely furnished 2 bedroom house. Fenced-in yard. Utilities included. $130 month. 3621 Van Dorn. 489-166. Friday-Sunday. 30

2 bedrooms. 369 So. 44—Brick duplex. Good location. Automatic washer if desired. Available May 15 or June 15. $105 per month. $98 per month for lease of 1 year or longer. 488-0834. 30

3 bedroom cottage, clean. May 15. Call after 3 Sunday. 466-2003. 17

2 bedroom—610 No. 35. Children welcome. $75. For appointment, 477-3690. 27

2 bedroom house, 3100 P. Near Hartley & Sacred Heart School. Antenna. Good deal for person who would do some redecorating. 983-5830 Palmyra. -3

2 bedrooms, big kitchen, dining room, living room, $65. 477-5197. 3

2 bedroom duplex, air conditioner. Ag College. $100. 434-2889, 434-2263. -9

3 bedroom modern cottage. Near Whittier Jr High & Cushmans. Vacant. $50. 432-2429. 423-5920. 18c

3 bedrooms carpeted, full basement. Near schools. 435-5269. 3

4 room house. $45. 1121 So. 5th, 435-3988. -3

5 room cottage, 2901 Apple. Rental. $35 per month. 432-3321 -1

5 room, basement, garage. Yard, fenced. 220. $80. 477-7573. 19

5 room house with basement. 1825 West O. $40. 432-2746. 1

6 room house for rent $65 12 ft Frigidaire deep freeze. chest type. $75. 435-5078. 4

1130 Hartley—3 bedroom, basementless. Detached garage. Nice back yard. Near school, park, churches. $90. Available June 1. 423-9517 or 432-0294. -17

Houses For Rent, Furnished 70

411 E— Stately, 8 rooms, redecorated, excellent kitchen, 3 baths $88 monthly or $8800 cash. $750 down 432-2730, 432-8261 -1

1143 Charleston—3 bedroom. Just remodeled Semi-paneled kitchen 2 children. Furniture optional $85. 435-5983. -12

1400 No. 59—New 2 bedrooms, carpeted living room, washer, dryer. Available June 15. $125. 488-2367, 488-7534. 3

1721 Harwood—2 bedroom, furnished. Clean. Available Jun. 1. Call 423-3036. 27

1845 So. 44—3 bedroom furnished. Including washer and dryer. Available June 15. $125. 488-7534, 488-2367 28

2441 So. 48—2 bedroom, $110-$125, full or partly furnished. 488-0734 28

3267 D—One bedroom, garage. Ideal for two. $85 423-7458, 423-8565, 27

3810 Garfield—2 bedrooms, Living room, dining room, 1½ baths. Full basement, washer, dryer, garage. Available June 15. $135 488-7534, 488-2367 -3

Available 2 bedroom bungalow. Redecorated Convenient location For couple or bachelors $100 435 5751 18

Good Firth house and lot $30 month—[illegible] or $885 cash $195 down 432 2773 432-8261, 432-1313 -4

Furnished 2 bedroom home. Randolph area Available June 1 Couple preferred Call for appointment. 466-2422 30

One bedroom, full basement 1370 So. 23 423-6625 -28

Upper duplex $65 Completely furnished Entrance Absolutely private 432-2726 488-9464. 31

Wish to contact couple interested in gardening, country living, etc. Small country cottage, paving. 488-3150. 29

3 bedroom 34 Normal West Lincoln $60 $90 Full or partly furnished 488-4254 28

5 room furnished house. Bethany. Fenced yard Private parking 434-2073 30

6 rooms furnished, one floor part utilities 6 rooms full basement, new furnace, furnished, for rent or sale. Take late car on equity 477-4721 -27

Wanted To Rent 71

Excellent Renters need June 1 Nice 3 bedroom home living, Southeast High location. Jack Kirsch 432-7306 -27

Garage between "O" & South, 9th & 48th Call 432-5069 30

Wanted 3 bedroom house, Millard Lefler area. Excellent credit 489-2271. -3

Moving, Packing, Storage 71A

CHET'S TRANSFER 432-3151 "Your Movers" 434-6969 9c

FORD VAN LINES 434-3131 50th & Cornhusker Green stamps given on local moves 8c

Wanted 3 bedroom home, furnished or unfurnished with basement Near top Elementary school About $100 lease, option to buy or take over payments. Rent by June 2. Will be in Lincoln June 5 John Van Osdale, 218 Greenbrier Apt. A, De Kalb, Ill 29

Office, Store Buildings 72

1342 P St.—Excellent location for shop or office 624 sq. ft. plus basement area Will redecorate. 432-1588 4

2635-39 Randolph—Office space. Storage, printship space Evenings. 488-4979. -14

Air-conditioned office space in Lincoln School of Commerce Building, 14th & P Second and third floors ideal for school or offices. Phone 432-1588 2

BARBER SHOP—BEAUTY SHOP OFFICE—RETAIL 42 & "O" — New building. Approximately 450 sq. ft. Air-conditioned. Lots of parking. 20c ART JOHNSON REALTY 488-3000 42 & "O"

For rent or lease—Office space in one of Lincoln's most new & modern office building—Close to 54th & "O" Plenty of parking space. 489-6551. 27c

Office space for rent. $50. Air-conditioned Utilities furnished. 434-8239. 3

Office or storage space. Restroom facilities. Ideal for plumber, tin smith, etc. 1,130 sq. ft., 20 & M, Call 432-2746 or 432-0265. -27

Office space for rent. Inquire 4717 Lowell or call 488-4822. -16

Pleasant air-conditioned office. Storage room. rest room. parking. Northeast area. Utilities paid. 466-6342. 29

Suburban office, Walnut paneled, carpeted Central air, ample parking. $50. 488-7534, 488-2367. -21

Second floor office space. Carpeted with terrace. 781 sq. ft. Sky Park Manor, 1301 J. 477-9313 between 9am-5pm 31

Suburban building. 30x36, suitable dentist, insurance, accountant, retail business. 423-4549 10

Acreages and Farms for Rent 74

2 bedroom home, 1 acre of ground and a few buildings. 310 So. Burlington 435-7033 3

2 houses on West "O" Street hilltop acreage, 3 bedroom and small cottage. Garages. Garden. 488-3150. -1

Real Estate for Sale

Farms for Sale 75

All modern basement house, near State Hospital. 477-1982. 477-5079. 4

Bottom land farm. Seward County. Highly productive 150 acres. Could be irrigated from river. Some pasture, woodland. Good recreation spot About 20 miles west of Lincoln Mrs Clifford Stephenson. Rt 2, Seward 523-4690. Tamora or 489-4706 Lincoln.

FARM LISTINGS NEEDED STERLING OETJEN CO. 3126 Shirley Ct. 434-7686 3c

FARMS FOR SALE: 320 acres, Otoe Co. excellent improvements. Close to Syracuse. Far above average. $310 per acre. 240 acres. Otoe Co. Improved. Above average. 1 mile from Unadilla. $64,000. Excellent 240 acres southeast of Syracuse. Well improved. Priced right at $66,000. GRANNEMAN AGENCY. Syracuse, Nebr. Phone 269-6191.

Federal Land Bank loans on land. Lancaster, Cass, Otoe & NE part of Saline Counties. See J. D. Berkebile, Manager, 127 So. 9th, Lincoln. 13c

Land is selling. We are selling it. CHRISTIAN & LENSER 1118 Fed Sec. Bldg. Lincoln, Neb. 29c

NATIONAL FARMS CO. Farm Sales—Farm Loans Wes Furrer 3875 Smith 488-5506 -1c

160 acres excellent grass, 87 acres soil bank at $1306 per year. Option of 4 more years. 100% productivity rating. Good well and windmill. 2 small soil dams. Beautiful country homesites. Conestoga Lake and Denton area. Development possibilities. Possession and terms. National Bank of Commerce Trust & Savings, Farm Dept 477-8911 4

80 acres, rolling, make good stock farm. Solid 3 bedroom home, recently modernized. Shown by appointment. 5½ miles south of Pleasant Dale 826-8431 Crete. 4

5½% FARM LOANS Mark & Pace Woods 3737 South 27 423-6500 19c

Acreages for Sale 76

6517 SOUTH Approximately 2½ acres with 3 bedroom house, small barn & chicken house. House has remodeled kitchen with built-in range & oven. Carpeted living room & dining room. Close to May Morley School. $16,500. C. Wilcox Co. 466-3283 ASSOCIATED Listing Exchange 29c

Acreages in Cool, clean, Nealrene Acres 3 miles South of Hiway 2 on 56 Street & ¼ mile East. Neal Weeks, 489-5080. 19

Acreages Near Waverly MERLE LIPE REALTY 786-2236 31

Acreage, near new 4 bedroom home, 2 baths, double garage. 10 minute drive downtown, 6 acres, $17,700. 20 acres available, 2 miles north of Interstate 80 on Hwy. 77. ½ mile west. See after 4pm. -27

FOR SALE Douglas: Unimproved 80, 40 acres grass, remainder alfalfa, clover Well fenced. Water plentiful. Possession. $10,500. Palmyra: 4 bedroom modern house, recently remodeled. Perfect condition. Good location. Ideal family home. $11,000. Palmyra: New 3 bedroom house, Walkout basement. 3 lots. Quiet location. Close to school $11,500 Terms. Fred Gray Agt.—Palmyra A

½ acre, 3 bedroom, Between Adams & Superior on 1st St. 435-4018. 31

Lots for Sale 77

2 lots South. $2900 buys both. Special paid 477-3435, or 488-4718. 29c

3 choice lots at 64th and Newton. 4 specials paid out paving 80x110—$3,300; 50x120 $2,500 60x120—$2,525. JAMES 488-4874 HARRINGTON 488-2302 29c

2 acres near 70th & Old Cheney Road. Pavement Beautiful view from hilltop $2,750 DICK PUTNEY 488-4224 or HARRINGTON ASSOC 488-2302 29c

60 ft lot for sale 2240 Van Dorn 466-7422 30

4000 So 34—94 8x150. See sign for phone number. 3

732 Wedgewood Drive. By owner, overlooking Wedgewood Lake 435-5164 29

2940 Garfield—Duplex zoned lot 57 ft. frontage. Will build to suit. Blue-Joynt Realty 488-2315. 29c

Antelope Creek Addition New Residential area. All available lots would be a beautiful location for a new home. Swimming pool and park are within 2 blocks of any lot. High Schools, Junior High School & Grade School near by. Located near Shopping Center & close to downtown diagonal. MOdel Building Corp. 489-6551 28c

Beautiful Sunset Acres Large lots, reasonably priced. All utilities in We will build or you build yourself. ED SCHMIEDING CONST. CO., 466-2907 12

2 lots by owner, Southeast. Close to schools. 488-7185, evenings. 28

Call Woods Bros. 3737 So. 27th 423-6500 -7c

Excellent lots on Prescott-Cooper & Stockwell streets between 33rd & 36th. 432-4415. 2

Eleven nice building lots in Pound Heights. Close to schools and shopping center. 466 7236 31

Half acre, 2 bedroom house, modern. 5 minutes to town Reasonable. Owner 400 Hartley 28

New development! First time offered! High, South facing lots. Between 35 & Loveland on Stockwell 423-6300 31

WE HAVE BUILDING SITES IN SOUTHEAST HEIGHTS, THE KNOLLS, EASTRIDGE, AND HUNTINGTON ADDITIONS. Let us help plan your new home & build for you EVANS CONST. CO. BUILDERS OF BETTER HOMES 488-2656 12c

Business Property Sale, Rent 78

Adjacent Post Office, 14th & Arapahoe Business ground for lease build shopping center. Owner 423-2197 2

Building for small business, on Hwy. ½ mile north of Crete corner at Major Oil Co. 794-5392. Martell. 26c

PRINTING SHOP Ideal facilities, cement floor, Ample power service 432-2480, 488-2347. 27

2 STORY BRICK BLDG has 3,140 sq ft not including usable basement of 2,762 sq. ft. Near 14th & P Sts. Widowed owner says "GET IT SOLD!" Marti & Marti 432-6677. 30c

Investment Property 79

BETTER DUPLEX BUYS SOUTH OF O ST. 2 bedroom side-by-side 7 year old brick with separate basements, furnaces, entrances 1 unit has rec room Income $225 a month MAKE GOOD "home plus income" $24,750

$1,600 down and $50 month buys duplexed house close to 17th and Washington 1 unit rents at $75 month 1 at $56.50 Price $8,500. A money maker 30c

MR. WHITTEMORE 423-0824 MRS. SHURTLEFF 432-6181 MR. MARTI 488-9270 OFFICE 432-6677 Marti & Marti, 122 No. 14th

FOR QUICK SALE Duplex well located in Lincoln. $150 per month income. Reasonable taxes. Vacancies have been no problem. Reason for selling, part owner lives too far from Lincoln to assume responsibilities. Priced by owner. $12,700. Call 236-5341 Kearney, Neb. evenings. -2

HOME & INCOME At a price of only $10,500. This triplex with 2 bedroom large first floor apartment and with two nice efficiency apartments on 2nd floor should create exciting interest. $1500 down. balance on contract to right party. 26 LINDEEN COMPANY Office 432-8077 Eves 488-3931 Johnson 434-4531

NEW & DIFFERENT & PRICED RIGHT is what you will say when you check these side by side duplexes one block from Pound Junior High. Call 489-6551 for appointment to see. 27c

NEW LISTING: Duplex, near Gateway. Very good location. Off-street parking. $12,500.

16 & WASHINGTON—Good home plus income. Separate furnaces. Large units $10,500.

TRI-PLEX, good income. Double garage, New roof. $5500. 26 HINKLEY REALTY 466-1961

Triplex in real good condition located between Havelock and Uni Place. Income of $232.50 per month. A real good investment. For more details contact us. $14,750. Office 434-2933 Kelley 466-2797 Overton 466-1831 Spearman 434-0167 SPEARMAN REALTY CO 29c

ZONED HIWAY COMMERCIAL at 27th and Superior, 11 acres as package or choice corner 3 acres. Very reasonable and easy terms for quick action. Marti & Marti, 432-6677. 31c

4 UNITS Owner from Denver here to sell 1908 Washington. Will sacrifice. Small down will handle or make cash offer 423-2744.

Homes for Sale or Trade 80

84TH & A 13½ acres and a lovely home. 29x15 living room, 2 fireplaces. Full basement. Attached garage. Good horse barn. Beautiful landscaping. Good financing, $26,500. Additional ground available.

ACREAGE SOUTHEAST A 3 bedroom home with nice dining room, living room, big kitchen, full basement. Large horse barn & other out buildings. Almost 3 acres of ground. $21,500.

INCOME PROPERTY $260 income per month. well constructed & in good condition. Fully occupied, good investment for home & income. $12,800. 26c ALLEN REALTY 488-2347 Talbott 488-2383 Kruce 423-2623 3863 South Allen 488-2347

EXECUTIVE You'll rave when you see this huge 2-bedroom with den stone in Park Manor. Formal dining room, gorgeous fireplaces, even built-in refrigerator-freezer in super kitchen. Perfect setup for the discriminating buyer Under $40,000. MR. MARTI 488-9270 MRS. SHURTLEFF 432-6181 MR. WHITTEMORE 423-0824 OFFICE 432-6677 Marti & Marti, 122 No. 14th 30c

LOW PRICED HOUSING Older 2 bedroom frame with full basement & 2 stall garage. New roof new gutters, combination storms, 220 wiring in kitchen & basement. Now renting for $80. Priced for quick cash sale at $6,600. Near grade school & bus line. BILL MASON 489-2993

2. JUST LISTED 2 story 5 bedroom home in Hickman Nebraska. Carpeted thru-out & in excellent condition. All modern new bath & kitchen on paving & near school. Only 11 miles to Lincoln & price. SUE BROWN 488-2631

3. PRICE REDUCED From $10,250 to $9,500 on this excellent 2 bedroom home near Riley Grade School. Large lovely kitchen Deep rear yard all fenced. Owner wants this home sold this week. If you want a bargain call on this ad. Low down payment will handle with quick possession. LESLIE MAAHS 423-5066

4. 1ST TIME ADVERTISED Just right for the large family or could be easily duplexed. 2 story frame home, 5 bedrooms, 2 full baths, basement. new roof. 172 ft. deep lot backed up to park. Near 30th & "N." FHA being run & small down payment will handle. Price $10,950. DWIGHT DOTY 488-4023

Portsche 488-0938 4401 "O" 26c

OPEN 6:30 to 8:30 3927 W ST. 3 Bedroom STONE Home with full basement, Air-conditioned, ELECTRIC Built-ins in kitchen, CARPETING, FHA Appraisal $16,500.

OPEN 6:30 to 8:30 5410 FRANKLIN 3 Bedroom Home with Partially FINISHED Basement. Carpeted. STOP IN! 26c STITH'S REALTY 489-3839 or 488-3510

PAVELKA REALTY OFFICE 5500 HOLDREGE

1. Duplex, 635 North 25th, separate baths, 1 bedroom units. Call Hope Nicholson 432-6765.

2. Duplex 2536 P Street. Very substantial property. Unusual garage. Paved alley. Zoned Multiple D. Call Herman Jacoby 432-3025

3. 634 South 21st. 3 bedrooms. Clean. Oak floors and wood work. Owner has purchased other property. Want offers. Call Herman Jacoby 432-3025.

4. $6,995 Economical living 3 bedrooms. Redecorated inside. Newer type furnace and plumbing fixtures Owner moving. Need offers. 6323 Lexington Call Hope Nicholson 432-6765

5. $9,500 modernized bungalow. 1209 Adams. Oversized garage.

6. $10,000 4 bedrooms University Place Large lot. Call Herman Jacoby 432-3025

7. $13,000 Brick 2 bedrooms 3rd bedroom in divided basement. Detached garage. Good financing 934 North 55th 20c

Office 434-4414 Herman 432-3025 Hope 432-6765

Homes for Sale or Trade 80

Blue-Joynt Realty 488-2315
6745 Burlington Ave. 2 bedrooms 1st floor, 2 finished rooms down. New roof, interior and exterior paint, sidewalk. $10,500, $350 down no loan costs. Elmwood, Nebr. 5 rooms on 1st floor, 2 rooms up. Large enclosed porch, new kitchen, fireplace, extra lot and barn. $8,500, make offer.
Extra nice older home
614 North 26—3 bedrooms, 2 beautiful rooms on 1st floor, nice kitchen, full deep lot. $[illegible]
F. Blue 488-2850 Wm. Lutes 434-[illegible]
R. Joynt 423-6[illegible]

BETHANY

It's a honey. 2 bedroom, family sized kitchen, tile bath. Carpeting. Finished basement with 3rd bedroom. 1½ stall garage. Beautiful yard. Excellent school area. $450 down FHA. This is a must not to miss.

SOUTHEAST

Owner transferred overseas & must sell this 12 year old home with completely finished paneled basement. Garage. [illegible] loan can be assumed. A lot of home for $10,900.

FIRST TIME

offered. Attractive & immaculate describes this home with large carpeted living room, spacious kitchen, 2 bedrooms plus den. Lovely yard. Above the average for $12,950.
Thelma 488-4457 Gladys 488-4206
Ralph 488-3730 Duard 423-8552
Clint 466-0906 Roy 488-4069

KREMER'S
488-2662 or 488-2987

VETERANS
NOTHING
DOWN
No Closing Costs

We have several NEW & LIKE NEW 2 & 3 bedroom homes, $10,000 to $17,500. $85 to $125 per mo. ALL LOCATIONS. Will Accept Trades or MINIMUM DOWN FHA.
Office 432-8815 .... Frank 432-8637
Chuck 423-4673 .... Marc 799-2768
Forals 488-7776 .... Gene 466-3187
Barney 435-2774 .... Clint 488-1723

Chambers-Dobson

Homes for Sale or Trade 80

WILL TRADE equity in [illegible] Champlain 3-bedroom for home close to Lutheran school on North 56th. For a good deal call Marti & Marti. [illegible]

WANT COLORADO EQUITY!

Have 4 units Lincoln. Income $[illegible] Now [illegible]

Homes For Sale 82

25 & Dudley. Three bedroom. Buy like rent. $[illegible]

524 WEST RIO IN EASTRIDGE. $400 down, we pay closing costs. 3 bedroom, [illegible] New paint, fenced yard [illegible] Washer, dryer, stove, carpet, drapes included. [illegible]

431 NO. 56

Owner moving. [illegible] bedroom brick, garage, air conditioned [illegible] FHA [illegible]

520 Sycamore Dr. [illegible] er transferred [illegible] brick ranch [illegible] Family room, Fireplace [illegible] Board [illegible]

620 MARSHALL

2 bedrooms, den, dining room, brick bungalow. Fenced yard. Completely redecorated. Near [illegible]

615 ELDORA LANE

3 bedrooms. Appliances. Air conditioner. Drapes. Near schools. Shopping. Churches. Quiet street. Nice yard. Freshly painted outside. Owner. See anytime. [illegible]

827 So. 12—Three bedrooms, bath [illegible] One bedroom, bath down. Could be duplexed. [illegible]

1015 Dale Dr. By owner, transferred. 3 bedroom ranch, family room, fireplace, cork floors, 1600 sq. ft., 1½ baths. Built-in dishwasher, oven-range, hall buffet and bookcase. Enclosed double carport. 2 lots well landscaped. Central air. $21,500. 488-9739 weekdays after 5.

1021 NO. 79

Must sell this month. Large brick split-level. Choice location. Upper level has 3 bedrooms, 2 full baths. Fourth bedroom, rec room, utility room and ¾ bath in daylight basement. Oversized all electric kitchen. A buy at $23,900. [illegible]

1731 No. 62—See new 3 bedroom brick. 2 stall garage, walkout basement. Vic Larson, Builder. 466-7032.

Homes For Sale 82

2255 So. [illegible]—Three bedrooms, basement garage. [illegible]
[illegible] Colonial. Large [illegible] construction. [illegible] bedrooms, 2½ baths, dining area. Double garage.

WALT RUETER, 466-9584

2421 SHERIDAN BLVD.

[illegible] FHA [illegible]

SWEENEY-BURKE CO.

[illegible] Deluxe 3 bedroom, new. [illegible]
McCLELLAN 488-4189
4125 Southgate. 3 bedroom brick. By owner. By appointment. 488-4852.
[illegible] Near new three bedroom. Walkout basement. 489-1477.

5720 SOUTH

BRICK RANCH

[illegible]

JOHN MILES CO.

[illegible] Fed. Sec. Bldg. [illegible]
FOR QUICK RESULTS LIST WITH US

AT RED DOOR

ST. TERESA & RANDOLPH schools. [illegible] 3 bedroom home. Central air conditioning. Large living room, fireplace, dining room, kitchen, 4th bedroom or family room. Full basement. Large lot. $15,000.

3 bedroom home near Meadow Lane & St. [illegible] schools, 4th bedroom and rec room in finished basement. Like new carpeting. $18,000.
Sheaff 423-[illegible] Bolan 466-2020
Graess 466-1477

CULBERTSON, ROE & BELL

115 No. 11th 432-2781

Homes For Sale 82

5710 GREENWOOD

By owner. 2 bedroom brick. Carpeted, air-conditioned. Draperies and bedroom & finished rec room in basement. Large garage, fenced yard. Appraised $14,500. $[illegible] down. [illegible]

[illegible] Morrill—New 3 bedroom brick. Attached brick garage. Stove & hood. [illegible] Full daylight basement. [illegible] Leo Hadley, builder. [illegible]
[illegible] Roosevelt. Ideal [illegible] bedroom brick with [illegible] area. [illegible] Bowen Realty [illegible]

AD FOR MAY 26

DIFFERENT HOMES DAILY

BUY OR RENT this [illegible] bedroom brick home close to Southeast [illegible] credit for the down payment.
WELL WORTH the price of $[illegible] is this [illegible] bedroom brick home close to Prescott & Northeast. Combined [illegible] & dining area. [illegible] kitchen [illegible] finished basement with [illegible] bath & 4th bedroom, garage & patio.
SELL [illegible] bedroom [illegible] separate dining room, attached garage, 1½ baths. [illegible] $15,950.
LOOKING [illegible]
NOT [illegible] the existing mortgage on this 2 bedroom [illegible] payments of only $[illegible]
NEEDS WORK, you do the work & you may be able to purchase this 2 bedroom [illegible] year old home with minimum down & no loan closing costs near 47 & South.
WHAT'S YOUR BID for this older triplex close to the State Capitol, its being sold to settle an estate, income $200, asking $11,[illegible]
TRY CONTRACT on this 4 bedroom home close to St. Elizabeths. $800 down & 65 per month.
BOB FOREMAN 488-0[illegible]
JOHN HERROD 488-2[illegible]
JACK HUNTER 489-5403
BUD McGINLEY 432-6402
CURT REED 434-5082
OFFICE 432-0104
MRS. C. KOKES 434-2280

MANZITTO

REALTORS GLYNN M.L.S.

Homes For Sale 82

ANOTHER NEW LISTING

[illegible]

RORABAUGH REALTY

ACROSS FROM WESLEYAN

[illegible]

AT AUCTION

3232 S Street

THURSDAY [illegible]

E. W. Ficke Don C. Ficke

Auctioneers

BONNIE CARR

FIRST TIME OFFERED

A BEAUTY of a 2 bedroom, NEW KITCHEN with a outstanding dinette that is paneled. Large carpeted LIVING & DINING rooms. This home is new from the ceiling to the floors. A must to see. Good south location. Only $15,500.

FIRST TIME OFFERED

VERY ATTRACTIVE 3 bedroom frame, carpeted throughout. Built in range & oven. There is a Rec. room, bedroom & bath in basement. Only $15,900. Call to see this one.
Office 488-6026
Art 466-6248 Omadeane 477-2795
Bonnie 488-6971 Merrill 434-[illegible]

Homes For Sale 82

[illegible]

BALL

[illegible]

HARRY ROTHFUSS
DICK [illegible]
MARY HIGGINS
BOB BUSSEY
JO ANN WESTLUND

Ball Real Estate Co

WE WILL TRADE
706 Fed. Sec. Bldg. [illegible]

Homes For Sale 82

By owner. [illegible] bedrooms, 1¾ baths. [illegible] FHA. Hartley school. [illegible]

BY OWNER

[illegible]

BY OWNER

[illegible]

BY OWNER

[illegible]

BY OWNER

[illegible]

BY OWNER

[illegible]

BY OWNER

[illegible]

BY OWNER

[illegible]

BY OWNER PARK MANOR

[illegible]

Blue-Joynt Realty 488-2315

[illegible] Lane. 3 nice clean [illegible] includes [illegible] stove, ref., disposal [illegible] patio, and [illegible] down FHA.
[illegible] E. Blue [illegible] Wm. Lutes 434-5[illegible]

Homes For Sale 82

By Owner—3 bedroom home, central air, carpet, finished basement, garage. $22,000. 1322 No. 78. 434-4406.

By Owner—Meadow Lane, 3 bedroom [illegible] & attached garage. Finished rec room [illegible] Sodded and landscaped [illegible] Just painted. Near [illegible]

BRICK

[illegible]

FHA

[illegible]

840 SO. 50

COMPLETELY REMODELED [illegible]

2630 LOWELL

NEW [illegible] BEDROOM [illegible]

WILL TRADE

[illegible]

MAKE OFFER

OWNER TRANSFERRED. Must sell this charming [illegible] bedroom brick home with full finished basement, 2 baths, double detached garage. This house at [illegible] is FHA at $18,500. [illegible]

NEW LISTING

[illegible] MEADOWBROOK LANE. Out of town owner is extremely anxious to sell [illegible] bedroom Strauss. Located close to Pius X High School. Excellent loan available. For information call 489-4097.

NEBRASKA REAL ESTATE CORP.
434-8281

Homes For Sale 82

BROWNELL SCHOOL

[illegible]

SOUTHEAST

[illegible]

INNESS & PETERSEN CONSTRUCTION CO.

[illegible]

BUY OR TRADE AT AUSTIN'S

[illegible]

E. Austin [illegible]
Bob 488-[illegible]
Graves [illegible]
Elsie [illegible]
3912 South St. MLS Realty

AUSTIN

NATIONAL REALTORS WEEK MAY 23-29

Classified Display Classified Display Classified Display

ARE YOU SURE...

about the financing of the home you plan to buy?

The "price tag" of a house is only one of the factors in the total cost of a home. Additional factors such as taxes, insurance, amount of down payment, current and future assessments, and interest charges are all a part of the cost of any home and must be considered in the financial arrangements of the buyer.

Selection of the best financial arrangements for a home purchase requires knowledge . . . knowledge which can be gained only through experience. A Realtor has this experience and is qualified to give counsel and advice in this most important matter. Reliance upon a Realtor for proper financing at your home can save you money for years to come.

When you seek a home, be sure of the financing. Let a member of the Lincoln Board of Realtors help you pick the right home.

You can have confidence in firms displaying this emblem — the sign of a Realtor.

26

18 LEADING LINCOLN REALTORS. EXPERTS IN THE FIELD!

Roy Kremer
Kremer Real Estate
4733 Prescott 488-2562

Herman Jacoby
Pavelka Realty Company
5500 Holdrege 434-7414

Don Hennessey
Harrington Associates Inc.
4705 Van Dorn 488-2302

Don McGinnis
Homes & Motels by Don McGinnis
4007 A 488-2393

D. V. Stephens
Stephens Apartments, Inc.
1004 L Street 432-6012

William Kimbell
Bill Kimball Company
227 So. 13 432-7606

Earle M. Burnett, Sr.
Realtor
10th & CornhuskerHiwy. 432-1077

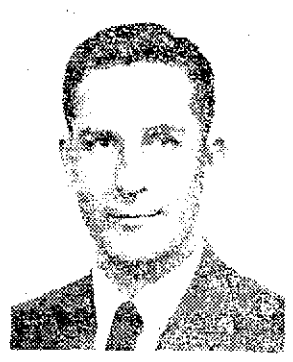
Norv Holverson
1543 No. Cotner Blvd.
Off. 434-5547 res. 466-0049

Gilbert G. Hanson
Realtor
2616 Calvert St. 432-2251

Stanley Portsche
The Portsche Company
4401 O St. 488-0988

Paul Marti
Marti & Marti, Realtors
122 No. 14 432-6677

Gwen Helzer
Loomis & Hoyt Real Estate Co.
1344 N Street 435-2932

Bill Beckman
H. A. Wolf Company
609 Fed. Sec. Bldg. 432-7591

Fred Longseth
Union Loan & Savings Association
209 So. 13 432-5321

Robert Dunbar
Stockland-Dunbar Co.
225 No. Cotner 466-1916

John M. Miles
John M. Miles Company
420 Fed. Sec. Bldg. 432-6696

Betty Stockland
Stockland-Dunbar Co.
225 No. Cotner 466-1916

A. Stuart Goldberg
Loomis & Hoyt Real Estate Co.
1344 N Street 435-2932

Classified Display

Meet:
Harvey Taylor
a member of
The
Portsche
Company
Real Estate Staff

Nebraska born and Lincoln home owner for 42 years, and reside at 2718 No. 65th. With the Lincoln Post office 31 years, and City and farm real estate 10 years.

The
Portsche
Company
Member: Multiple Listing Service
Real Estate Traders, Inc.
4401 "O" 488-0988
26c

Classified Display Classified Display

Hinkley Realty

A full time staff offering personal service.

Dorles Wilson	466-3830
Harold Matthes	489-2378
Marilyn Lionberger	488-5529
Harold Close	488-7557
Don Smith	432-7393
Jackie Gray	466-0310
Lloyd Hinkley	489-5064

Office 1314 No. 66th
Phone 466-1961

Classified Display Classified Display

COMPETENT, EXPERIENCED REAL ESTATE SERVICE

Gerald Greenamyre 489-1626
Bill Harlan 488-1831
Ivan Butler 488-4809

"YOUR FRIENDLY REALTOR"
BUTLER REALTY 489-3898

Classified Display Classified Display

Cathy Dufoe
434-5528

Dan Dufoe
434-5528

Real Estate
Sales
Management
Appraisals
Residential
Commercial
Insurance

EQUITABLE REALTY 477-4118

Old enough to be experienced
Young enough to be aggressive
Large enough to be efficient
Small enough to be personalized

619 Anderson Bldg.
477-4118
Free Rampark Parking

Realtors . . . Multiple Listing Service
26

Classified Display Classified Display

Meet:
LESLIE MAAHS

A Member of
The Portsche Company
Real Estate staff

Resident of Lincoln and Lancaster County all of his life. Residential and farm property owner. Active in the Real Estate business for the Past 6 years.

The Portsche Co.
Member Multiple Listing Service
Real Estate Traders, Inc.
4401 "O" 488-0988
26c

Classified Display Classified Display Classified Display Classified Display

Let us take you out of the home you own . . .

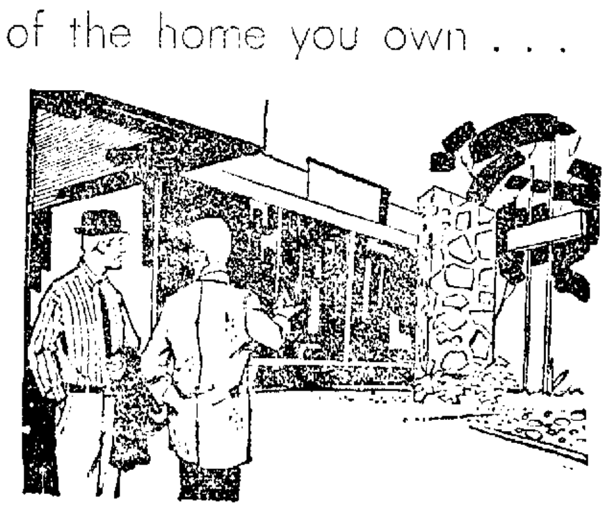

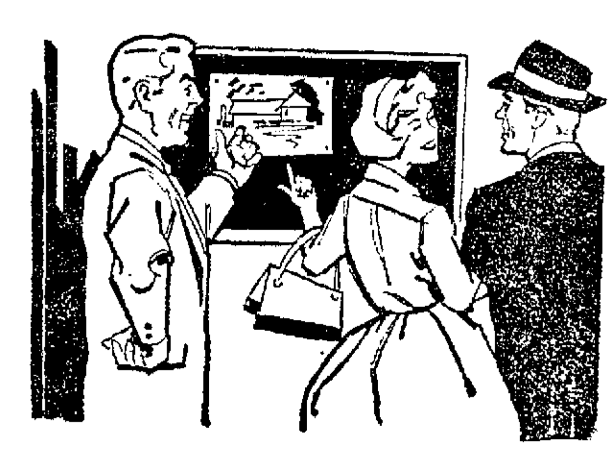

. . . put you in the home you want to own!

GUARANTEED RESULTS with Loomis & Hoyt
GUARANTEED HOME SALES PLAN

Now LOOMIS & HOYT gives you a positive guarantee that you won't be burdened with two homes . . . or that you won't spend time without a home! Come in to Lincoln's largest home-selling company for details.

Look To Loomis & Hoyt Company
14th & N Streets / 435-2932

Homes For Sale 82

By owner—3 bedroom, air-conditioned. Finished walkout basement. Patio. Choice location. 488-9526

BY OWNER

[illegible]

Address of Service
2435 So. 48
JOHN
VESTECKA CO
Call 488-0939

2 Bedroom

1 Deluxe Air Co... [illegible]

2 Sparkling 2 Bedroom ... Carpeted Living Room & Dining Room. Kitchen ... Baths ... Basement Rec Room ... Garage ... South. Reduced to ... $400 Down

3 Near new BRICK ... large Living Room, Kitchen, finished Basement with Rec. Rm. 3rd Bedroom & ... Bath. Fenced Lot. Southeast. Reduced ... $450 Down on FHA

3 Bedrooms

1 Large Air-Conditioned BRICK Ranch with big DOUBLE Attached Garage. Central Hall. Carpeted Living Room. Big Family Room off the Open Kitchen. Guest Bath & ½ Bath off the Master Bedroom. Finished Basement. New Southeast Area. $2[illegible]

2 Attractive Park Manor air-conditioned Ranch. Carpeted Living Room. Patio off the Dining Room. Basement Rec Room & 5th Bedroom. Attached Garage. WILL TRADE. $18,500. $500 Down on FHA.

3 Colonial Village 1½ story Stone with 2 Bedrooms & full Bath Up. 1 Bedroom & full Bath on 1st & ½ Bath & Rec Room in the Walkout Basement. 13 x 27 Living & Dining Combination. Open Sun Deck above Attached Garage. $18,250.

4. Colonial Village. Neat 3 Bedroom one story BRICK Bungalow. Newly carpeted Living Room. Kitchen with Dinette. Finished Basement. Garage. Patio. $16,300.

5 Big 26 x 28 heated Garage with this 3 Bedroom near-new STONE Ranch. Carpeted Living Room. Kitchen & open Dinette. Divided Basement. Patio. Large Lot. Northeast near Shopping, School & Bus. $18,800.

6. Assume Loan with just $1,000 Down. Near-new Ranch with Central Hall, carpeted Living Room, Large Kitchen, & a nice dry Basement. $15,500. $126 Mo. Move right in. New Northeast Area.

4 Bedrooms

Newly decorated 4 Bedroom (2 on 1st & 2 Up) Cape Colonial in the Country Club Area, close to Irving School. 13 x 27 carpeted Living Room and separate Dining Room. Fireplace. All new Kitchen with Range & Oven. Basement. Garage. $18,900.

5 Bedrooms

And 2 Full Baths. 1½ Story Frame Bungalow. Living Room. Dining Room. Sun Room. Full Basement. Garage. Near 23rd & Sewell. $11,500.

Home & Income

1. 2 Story Frame DUPLEX. Living Room & Dining Room in each Unit. Large Bedrooms. Basement Rec. Room. Double Garage. Near Irving & Blessed Sacrament. $16,000.

2. Near 30th & "O". One 2 Bedroom & one 3 Bedroom Unit, each with separate Utilities. New decorations. Double Garage. Only $10,700.

Contract—$500 Down

Very neat 3 Bedroom 1½ Story Bungalow. Fully Carpeted. Vestibule. Living Room. Dining Room. New Kitchen & Bath. Basement. South. Reduced to $7,500. A Good Buy.

Bungalow

One Story 3 Bedroom Unit on a full Lot. Hartley School Area. Total Price $5,000.

For Lincoln's Largest Selection Call
OLIVER McGINNIS: 488-3313
MARGE KRAUSE: 489-2404
MERRILL BURNETT: 432-1660
DORIS MEYER: 466-1821
WALLY VESTECKA: 423-4311
BERNICE SULLIVAN: 488-2431
OFFICE: 488-0939
JOHN VESTECKA CO. 28c

Classified Display

Homes by Krueger ONLY...THE FINEST

OPEN
6 till Dark
Weekdays!

Anytime by appointment

1. "THE CHANCELLOR" 4311 Gertie (South of Pioneer on 40th to Gertie, turn left).
2. "THE IMPERIAL" 530 Redwood (In Wedgewood 5 Blocks East of the Lake).

SALES BY HUB HALL
466-2348 29c

Classified Display

MAKE THE BIG MOVE TO Wedgewood

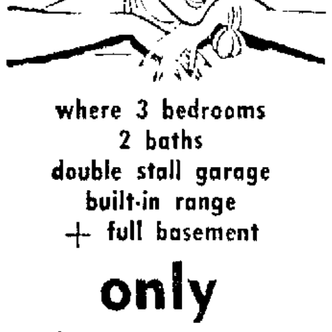

where 3 bedrooms
2 baths
double stall garage
built-in range
+ full basement
only
$18,200

Nothing down, VA
$580 down, FHA
with paint agreement including closing costs

Beautiful convenient area, beautiful convenient homes! Other plans available, too. Call or see today!

TWO Show Homes OPEN 2-5 Daily!
at 1205 Sycamore Dr.
(East from 70th & A; turn left at Sycamore)

CALL 432-5585, OFFICE
SHOW HOME: 488-1022
AFTER 5, CALL LEM DOBBINS, 489-1478 OR
CLAYTON ROCK, 488-9553

Peterson PREFERRED HOMES 29c

Homes For Sale 82

By Owner ... bedroom ... [illegible]

By owner 2 bedroom brick, newly ... [illegible]

CHECK ON THESE

[illegible]

BY SUE CALL

"1st" REALTY

MULTIPLE LISTING MEMBER

1 ST. TERESA ... [illegible]

BEST BUY ... INCOME POSSIBLE ... [illegible]

ENJOY INCOME ... [illegible]

PLANS BOUND ... [illegible]

5 ACREAGE OWNER wants to sell ... [illegible]

6 YOU NAME IT Trade deluxe home trailer for 2 bedroom home ... It's like NEW.

7 ASSUME LOAN with $1500 down on ... bedroom home ... drive by ... SOUTH 27TH then call us for details—priced to sell.

8— PERFECT ACCOMMODATION for large family and a home to Be Proud to Live In. 5 Bedrooms, 2 Baths. Family Room. Rec Room. Air-Conditioned, great top of a Hill. Southeast. You'll Love This Home. $33,500.

9—STOP! Just Think of this. You can Buy this 2 Bedroom Bungalow with as little as $350 Down. Monthly Payments $65. Located 2 Blocks from Blessed Sacrament Church and School. Now Reduced to $10,500.

10— EXECUTOR OF ESTATE SAYS "Sell." Imagine a Custom Built Home with 1800 square feet so you know Rooms are Big. 3 Fireplaces. 1½ Baths. Rec room. Screened Patio. Air-Conditioned. Make Offer from Price of $24,500.

11—LIKE NEW—Five room Bungalow at 9th and Harrison. Big rooms. Full divided Basement. Large Lot. FHA applied for. Want Offer. $11,500.

12—SINGLE BEDROOM EFFICIENCY APARTMENT HOUSE—close to the Capitol Bldg. 24 units—excellent location and showing good return.

13 LOOK AT 1935 WASHINGTON—clean white frame 2 bedroom home in a quiet neighborhood for the family with youngsters in a good school location—just as clean as a pin.

14—3 BEDROOM OLDER HOME—large living and dining room—kitchen and bath—zoned Multiple "O"—Priced at only $7,500—near Lincoln High.

15—4-PLEX—3038 Walnut Court—$250 per month income. 1st floor unit has 2 bedrooms—priced at only $14,950.

16—4 BEDROOMS, 2 Family Rooms, 2 fireplaces, walkout basement, all electric kitchen, central air. $35,500.

17—CRAMPED? Here's the space you need! 3 Big bedrooms on 2nd floor and 2 or 3rd. Beautifully kept and near perfect conditioned older home near 17th & C. Big living room, dining room and kitchen—$14,500.

18—YOU JUST CAN'T buy ground like this! Northwest corner of 66th & "O"—1½ acres—$70,000.

19—WEDDING BELLS are claiming this young lady and she must sell her home near PRESCOTT large lot, fireplace, large living room—Very low down payment—$13,250.

"WE LIKE TRADES"
OFFICE 432-0343

Chuck Stuart 423-6126
Mary Kee Crabill 423-1133
Hal Pickett 423-4025
Bob Dailey 488-4088
Morgan Batten 423-8307
Wayne Kubert 489-2416
Bob Huerner 488-2515
Clare West 489-2923

FIRST REALTY
OF LINCOLN, INC.
Successor 1st Trust Real Estate
221 South 13th 432-0343 28c

Classified Display

IN TRENDWOOD!
1721 Brent Blvd.
Open Daily 1-8 P.M.
Dial 488-5446

Trend beautiful living by Strauss Brothers 29c

Classified Display

OPEN 2-5
3 BEDROOM BRICKS

ALL with attached garage, full basement, includes lot & all utilities. From $15,450 to $18,250.

—Built in beautiful SKYLINE TERRACE—
GI LOANS AVAILABLE

See our new completely furnished 1965 model homes at 7731-7741-7751 Vine Street.

HERBERT HOMES BROS.

JUST COMPLETED

Lovely 3 bedroom brick home. Living room, kitchen and separate family room, basement and attached garage. 626 Trailridge Road.
489-2336 466-6723
434-3841 Off. 466-9790 28c

Classified Display

"We Sell It In 30 Days Or BUY It Ourselves!"

List with 'Hub' Hall and use our Iron-Clad Guarantee!

Why Worry!

Call HUB HALL Today! 466-2348 29c

Homes For Sale 82

BY OWNER

[illegible]

CONTRACT

[illegible]

CALL TO SEE

[illegible] BOWEN REALTY

DUPLEX

Ground floor. Near Northeast ... basement. For more information Call: LEE GAUTHIER ... GEO. CLINGERMAN ...
Clingerman Co 432-6428

Efficiency apartments, income $250 ... [illegible]

For sale or rent. Near ... bedroom ... Place ... Low down ... [illegible]

HARRINGTON'S

WHAT'S NEW IN COLLEGE VIEW? This 2 bedroom home next door to Loon Saunders! Over ... square feet with oak ... double closets throughout for only $20,950! DICK PUTNEY [illegible]

IRVING & MERLE BEATTIE AREA. Good family home. Neat and comfortable 2 bedroom home. Living room, dining room, full basement. Close to schools. Bosline Shopping district. Price Reduced to $8,750! TED GARNER 488-9657.

3 BEDROOMS NORTHEAST BRICK Only 3 years old. 4th bedroom in a finished basement, beautiful recreation room, attached garage. This home is immaculate. $17,600! MEL MAY 434-4202.

BRICK 4 PLEX!! This is an outstanding investment property in excellent condition, two-2 bedroom and two-1 bedroom units, centrally air-conditioned. Off-street parking, gross income $370, near 20th and D. $45,000! DON HENNESSEY 488-4040.

UNI PLACE 3 bedrooms—$10,500! Spacious bungalow with basement apartment; all on a lot and a half. Close to schools, shopping, and bus. FRANK HARRINGTON 488-4878.

BEAUTIFUL LA FAYETTE ST. (Country Club) STONE and frame just $17,500! Cute 2 bedroom with dinette, breakfast nook, 2 fireplaces, 2 baths, recreation room attached garage. DON HARRINGTON, JR. 423-2026.

STONE RANCH—$20,950! IMMACULATE 3 bedroom home near Southeast High. Centrally AIR-CONDITIONED, carpeted, draped, 4th bedroom and recreation room in basement, DOUBLE garage, $1,450 DOWN! J. JAMES 488-4874.

5 BEDROOM—$12,950! In top condition inside and out. Basement apartment helps make payments. Near Saratoga and Blessed Sacrament schools. DICK PUTNEY 488-4219.

HAWTHORNE SCHOOL AREA — Let's look at this spacious 2 bedroom — one level home—dining area—Utility room and large family room — attached garage. $12,500! TED GARNER 488-9657.

4 BEDROOMS IN BETHANY — SPACIOUS! A sturdy older home, separate dining room, recreation room and ¾ bath in a full basement, plus spacious all purpose room 23x15½ on second floor $8,700! MEL MARY 434-4202.

VERY DESIRABLE!! This 4 bedroom brick certainly is with its stone fireplace, large built-in kitchen, deluxe recreation room, 2 baths, central air conditioning, attached garage and in a lovely SOUTHEAST location ... $22,500! DON HENNESSEY 488-4040.

NEAR 50TH & "L" — STONE DUPLEX — $18,500! 12 years old. Each unit: living room, kitchen with stove and refrigerator, bedroom, bath, full basement. FRANK HARRINGTON 488-4878.

EASTRIDGE BEAUTY! BRICK and frame 3 bedroom with huge kitchen, 13½x20 carpeted living room, 1½ baths, center hall plan, recreation room and den. Central air conditioning. Just $20,950! DON HARRINGTON, JR. 423-2026.

5 BEDROOMS — $39,500! Lovely brick split-level in choice Country Club location! Air-conditioned, 2 full baths, fireplace, dining room, BIG kitchen, a complete FAMILY HOME! J. JAMES 488-4874.

NEW LISTING: Roomy 2 bedroom home close to Prescott School. Fireplace, garage, spacious living room. $11,600! DICK PUTNEY 488-4219.

COZY 2 BEDROOM HOME — on quiet street. Northeast—Large fenced back yard. Nice kitchen with laundry area. Priced below FHA appraisal for fast sale. $8,800. TED GARNER 488-9657.

3 BEDROOM!! lovely brick and frame with large kitchen, finished basement, 1½ baths, pretty recreation room, attached garage. NORTHEAST! $19,200. DON HENNESSEY 488-4040.

SPARKLING NEW-LIKE! Over 2200 square feet. 2½ years old. Located high in Eastmont addition. 3 bedrooms, 3 baths, study, family room, recreation room, all electric kitchen, double garage, central air. HUGE lot. All for $31,900! FRANK HARRINGTON 488-4878.

LOVELY ENGLISH BRICK 4 bedroom near WOODSDALE BLVD. Den, fireplace, 2 baths, dining room, breakfast nook, center hall plan, double garage. BEAUTIFUL yard with trees. Air-conditioned just $36,000! DON HARRINGTON, JR. 423-2026.

LOOK! Just $14,950 for this immaculate 2 bedroom in lovely high Millard Lefler location! Carpeted, draped, attached garage, lovely yard and patio. It's nice! J. JAMES 488-4874

6 ROOM BRICK RANCHO—Millard Lefler area $19,500! Has separate living and dining rooms, 2 fireplaces, 2 bedrooms PLUS family room, bath with shower stall, central air, attached garage. LARGE LOT! FRANK HARRINGTON 488-4878. 29c

HARRINGTON'S
4705 Van Dorn 488-2302

HAVELOCK
CENTRAL AIR-CONDITIONED
BUY ON CONTRACT

... No. 68—3 bedroom, fenced yard, priced to sell. On busline. Close to school & shopping.

A & H REALTY CO.
466-1631 423-1173 435-4633

Classified Display

Hansen House Realty

NEW LISTINGS!

1. ... South 32nd. Here is the home you've been seeking. Stone Rancho, 3 Bedroom, all in Finished Basement. CARPETED Living Room and Den. FIREPLACE. Attached Garage. PATIO. Fenced in for PRIVACY. This home has charm!

2. Basementless 3 Bedroom Home that is EXTRA Clean. Carpet, Drapes. Heated Garage with TILED Floor. Fenced Back Yard. Close to Bryan Hospital. Air-Conditioned and Patio.

3. 2036 North 37th. 3 Bedroom Older Home Very CLEAN. Lot 100'x142'. Zoned Commercial 1 and worth the Price! Two Stall Garage. EXCELLENT Home or Investment.

RON ... EMMA ...
ED ... BUD 488-5136
OFFICE 477-... 29c

Homes For Sale 82

PRICE REDUCED ... [illegible] Detached garage ...

[illegible]

STONE 3 BEDROOMS ... [illegible] ... Detached garage ...

THREE BEDROOM ... Lincoln. Carpeted Living room. Full basement. Don't miss this one. [illegible]

PARTICULAR? See this immaculate 3 bedroom brick home in Park Manor. Full basement, attached garage. Better than new. $19,000.

CLOSE TO SHOPPING area and busline. 2 bedroom frame home. Full basement. Ideal home for a couple of senior citizens. $10,000.

Mrs. Lemberger 488-5529
Mrs. Wilson 466-3850
Mrs. Gray 466-0310
Don Smith 432-7362
Harold H. Close 488-7757
Harold Matthes 489-2378

HINKLEY REALTY
466-1961 1330 No. 66
MULTIPLE LISTING MEMBER 26c

'Hub' Hall

R — U LOOKING 4?

3 bedroom brick home in good school area with upstairs expandable to a 4th bedroom and bath? Check this solid home on Everett St. priced at $15,500.

NEAT

How Neat is a pin? Check this 3 bedroom brick home near Culler Jr. Hi to find out! Walkout basement, fenced back yard. FHA financing available. $15,950.

COLORADO BOUND

are the owners as soon as their extra clean 3 bedroom brick & frame home is sold. Central air, custom drapes, curtains throughout. Walkout finished basement. 2 baths. Beautiful lot. Just 2 blocks North of Meadow Lane School. Priced at $18,000.

HAVELOCK

Nothing to pay and payments of only $68 a month with qualified credit, puts you in this cute 3 bedroom home. Better investigate for this won't last.

NEED 4 BEDROOMS?

Large 4 bedroom home with large living room and wood burning fireplace. Sun room for 5th bedroom or office. Southeast, only $14,500.

4 bedrooms under new roof, good school location, Northeast. $14,750.

Large 4 bedroom older home located Northeast. See this for $7,300 investment.

KRUEGER BUILT

Beautiful custom built home just over a year old, now available at a sacrifice to owner who is being transferred. 3 bedroom, expandable to 4 in finished basement. Covered patio, 2 car attached garage. Located in Hoppe Heights just 2 blocks to Pound Jr. Hi, 10 blocks to Calvert. A custom deluxe home at a bargain.

3 bedroom older home in good condition located in North Lincoln near State Fair Grounds. Buy this one for family home or investment property, for only $6,250.

Nice 2 bedroom home on bus line. 4130 Lewis Ave., FHA $11,500.

Ken 488-2050 Dale W. 466-9205
Don 435-3105 Dick W. 489-6146
Ron 434-1596 Dale R. 488-4060
Les 434-5620 Dick H. 434-6054
Office 466-2348 26c

'Hub' Hall

Choose your home from this quintet!

230 Cottonwood—Maple Village 3 bedroom brick has 1¾ bath, attached garage, panelled recreation room with built-in TV & bar. Air-conditioned. Has humidifier and electronic air cleaner. $18,750.

231 Redwood Lane 2 bedroom home, less than a year old has built-in oven and range. Full basement, attached garage. May assume loan, no closing costs. $113 a month. Move right in.

1110 Rosewood—3 bedroom built brick in Wedgewood Manor has 1¾ bath with Ceramic shower. Built-in range, oven, garbage disposal. High lot. Partially finished basement. $19,500.

931 Rosewood—Range-oven and disposal are built-in this 3 bedroom Wedgewood Manor brick home with double attached garage. Just 2 blocks to school. Divided Basement. $18,750.

1601 Ridgeway Rd. Contemporary 3 bedroom stone, has living room window wall opening to beautifully landscaped patio and yard. Two ceramic baths, built-in range, finished rec room in basement. $27,500.

1910 East Bermuda Dr. Distinctive Park Manor with 3 bedrooms, den or play room enhanced by deluxe landscaping and beautifully secluded patio opening to dining area. Built-in kitchen, family room, 2 baths, double garage. $23,500

Call 432-5585

Peterson Construction Co. After 5 Call Clayton Rock, 488-9553 or Lem Dobbins, 489-1478 29c

FELTON

NEWER 3 bedroom bungalow with apt. in basement. An attractive well kept home, carpeted, well landscaped. $14,500

FURNISHED 6 room home, close in. Downstairs is carpeted. Owner leaving city will sell on contract. Good investment at $8,000.

3109 NO. 41. Needs some fixin' & is priced accordingly. 5 rooms & bath one floor, new half basement.

DUPLEX Near 45th & Adams, in good condition throughout. One & 2 bedroom apts. Only $10,500.

910 CHARLESTON 2 houses on one lot, garage, etc. Only $4500.

JUST LISTED A 30 year old 5 room bungalow near 62nd & Gladstone, apt. in basement, central air, garage. $15,500

[illegible] 488-7852 489-1080

Felton Real Estate 432-6631
Associated Listing Exchange 26c

DUPLEXES YOUR CHOICE

We have several nice newer duplexes—up & downs and side by side's in a wide price range in fine locations. Also several choice duplex building sites. 29c

ART JOHNSON REALTY
42 & "O" 488-3000
Jim 466-5843 Dale 434-8014
Art 488-4448 Bob 488-1163

For sale by owner, 1621 So. 47. 3 bedroom brick, one year old. Garage. Separate dining area. Semi-finished recreation room, stool & shower in basement. One block from Pound School. $18,650, assume loan. Phone 466-2551, ext. 10 or 488-0630. 30

FIRST TIME OFFERED
2442 SO. 8TH

Nearly new 2 Bedrooms 1st floor, 2 Bedrooms finished in Basement. Built In Range & Oven. Lot 50x142. Close to Bus & Schools. Priced only at $9500.

1420 NO. 20TH

Completely remodeled, with full daylight basement, enclosed porch ... side cement Patio priced only at [illegible] 27c

GERALD GILLAND 423-6301
W. P. STEELE CO. [illegible]

Havelock investment. 8 rooms, 2 baths. Income property. Zoned for business. 466-5024 21

Homes For Sale

HOLMES SCHOOL

[illegible]

HAWTHORNE SCHOOL

[illegible]

ART JOHNSON REALTY [illegible]

Hawthorne School area ... [illegible] ... Leaving state June ...

HOME FOR SALE BY OWNER ... [illegible]

HOMES
DESIGNED, SOLD & BUILT BY
LOWE BROS INC.

4 different 3 bedroom models to see.
Prices start at [illegible]
Work agreement available
We trade
PLANS MODIFIED FOR YOU
BY APPOINTMENT
434-1475 31c

I NEED THIS WEEK

A good 3 bedroom 2 bath home in Eastridge, Eastmont or Park Manor. $25,000 to $35,000. Call Mrs. Hazel Collins, 432-7606 or 466-2174.

Bill Kimball Co.

HOME PLUS

29 & Washington. Low price, live in one unit, rent 3 units. Outstate owner must sell. 423-2743. 26

JUST LISTED

Spotless home near 47 & L. Large carpeted living room with dining L, 2 bedrooms, kitchen with breakfast nook, attached heated and tiled garage. Beautiful yard with patio. Basementless. TRY $400 down and rest like rent. 23c

RORABAUGH REALTY
MUST SEE THIS ONE 488-9726

JUST LISTED!

80 acres — ideal for dairy operation. Excellent 4 bedroom home and milking barn. Lancaster County. $24,000. George A. Wright 466-1218 or Roger Pearson 782-2958 28c

SCHUMACHER VENNER COMPANY
Multiple Listing Member
300 So. 13 Office 432-6693

JUST LISTED
641 WEST A

Well located large 2 bedroom bungalow, over 1100 sq. ft. of living area. Carpeted living room. 14x21 modern kitchen, 2 full baths on first; excellent basement with toilet, lavatory & shower, central air conditioning, double garage. Lot 86x150 PRICED $14,500.

SHOWN BY APPOINTMENT ONLY
Mrs. Hoffman 423-4317
Mrs. Spelts 423-1004

JOHN MILES CO.
420 Fed. Sec. Bldg. 432-6696
FOR QUICK RESULTS List With Us 27c

LEAVING LINCOLN? Let us sell or rent your home. -23c
HINKLEY REALTY 466-1961

LOOMIS & HOYT

NEW LISTING

NEARLY NEW HOME designed with the homemaker in mind. It is centrally air-conditioned. 3 bedrooms, brick and frame with a panneled rec room and 4th bedroom in the daylight basement. G.E. appliances in the kitchen including dishwasher. Pecan panelling in the entrance and kitchen eating area. Double garage. Ideal home for the growing family. Near St. John's School. Call . . .

Gwen Helzer'
Res. 466-9787 Off. 435-2932

NEW LISTING!

3802 SOUTH 52ND. is the location of this 2 story duplex. Close to school, shopping and bus. Gross rental $140 per month. $8,750 will buy this property. Detached garage.

Gordon Anderson
Res. 423-3225 Off. 435-2932

BUY ON CONTRACT!

2231 'S' STREET. We've just listed this comfortable 2 bedroom home with full dining room. Kitchen has eating space. 220 wiring, aluminum siding and new roof. Priced right at $5,950. To see, call . . .

Stuart Goldberg
Res. 423-6985 Off. 435-2932

PRICE REDUCED!

ONLY $800 DOWN FHA on this brick ranch home in Park Manor. 3 spacious bedrooms. Separate dining room. All electric kitchen with built-in oven, range, dishwasher and disposal. Finished rec room. Over 1200 sq. ft. of family living. Centrally air-conditioned. Attached garage. A real bargain at $17,900. To see, call . . .

Stuart Goldberg
Res. 423-6985 Off. 435-2932

DUTCH COLONIAL

PRICE REDUCED on this brick 3 bedroom home near 16th & Dakota. Carpeted living room with fireplace. Full dining room. Attached garage. Now only $17,000 and assume $14,600 loan. To see, call . . .

Stuart Goldberg
Res. 423-6985 Off. 435-2932

LOOMIS & HOYT
14th & N 435-2932

NEW LISTING

2 bedroom brick in Knob Hill addition, living room with fireplace, separate dining room, large kitchen plus breakfast room, den on first floor, rec room in basement, new furnace with central air. Large covered patio. 2 stall garage. Priced in low $20's.

Call
Marion Sargent 432-7606 Res. 489-3332

BILL KIMBALL CO.
227 So. 13 REALTORS 432-7606

Over 100 families live in Evans homes. Let us build for you. Your lot or ours. We can help with your plans. We have building sites in Bishop Heights, The Knolls, Eastridge, Southgate Heights, and Huntington Addition. Building is our business.

EVANS CONSTRUCTION CO.
Builder of Better Homes
488-2656 14c

OPEN
7201 FAIRFAX
6:00 TO 8:00

Built in oven & range, are among features in this lovely home, the family room could be converted into a 3rd bedroom, large carpeted living room, full basement, attached garage. For day time showing call office 466-1961. 27c

HINKLEY REALTY

OPEN 6-8
THURSDAY
1811 SO. 23 ST.

[illegible] Living Room ... Dining Room ... Bedroom ... New ... Call OLIVER McGINNIS ...

JOHN VESTECKA CO
488-0939

Homes For Sale 82

OPEN 6-8
THURS-FRI
3016 Q ST

[illegible] ... DORIS MEYER ...

JOHN VESTECKA CO
488-0939

RANCH STONE
Meadow Lane

[illegible] ... WILL CONSIDER TRADE FOR SMALLER HOME

[illegible]

JOHN MILES CO.
420 Fed. Sec. Bldg. 432-6696
FOR QUICK RESULTS LIST WITH US

SELECT Homes

1. TAYLOR PARK—If you appreciate quality in one of Lincoln's finest areas, then you should see this large 3 bedroom home with separate dining room or family room. Large double garage. Fully sodded lot. Priced under $25,000. Will consider trade. We also have lots available to build to suit your needs.

2. MAKE THE BIG MOVE TO WEDGEWOOD. We have just completed a new Flair home in this fine area featuring 3 bedrooms, 2 baths, family room. Elevated patio. You have to see to appreciate the new design of this house. $23,700.

3. MEADOW LANE—We have just completed in this new area two new 3 bedroom brick homes—one with double garage & one with single garage. Featuring bath and one-half, built-in appliances. We can sell these homes at no money down VA, minimum down FHA. Call for information.

4. CULLER JR. HIGH—Schools are close to this 3 bedroom brick with attached garage. Finished rec room is complete with indirect lighting & bar. Completely fenced in yard. In excellent condition. Price $18,900.

5. SOUTHEAST—A brand new 3 bedroom brick with bath and one half, attached garage, full basement. We will be glad to trade on this home. Priced under $18,000.

6. SOUTHEAST HIGH—You must see this large 2 bedroom Silverdale Stone in this choice location. Beautifully finished basement. Nicely landscaped lot. Carpeted. Price only $15,500. Small down payment.

7. BETHANY BUDGET FITTED—Designed especially for those who need 3 bedrooms, 1½ baths, and full basement. Built-ins for those who appreciate quality. Churches, schools, transportation and shopping are all close at hand. Price $15,300 and up with perfect financing.

8. WAVERLY, NEBR.—Six miles to Lincoln, excellent schools, all specials paid. Large rooms, full basement. All this for as low as $14,300. Call & ask us about work equity agreement.

9. WITHERBEE — An exceptionally sharp 2 bedroom tri-level. Nicely carpeted. Finished rec room. Beautifully landscaped lot. Priced at only $13,500.

10. SOUTHEAST HIGH — Exceptionally nice, fully carpeted 2 bedroom bungalow with full basement on a beautiful corner lot. Immediate possession. Price reduced. You can make a good deal on this one.

WE TRADE

FHA $400-$900
VA NO MONEY DOWN
Office 432-7591

Bill Beckman 488-4608
Dorothy Hobbs 423-1698
H. J. Dutton 423-3801
Gene Cederdahl 423-8497
Virgil Beckman 432-5837

H. A. Wolf
609 Fed. Sec. Bldg. 29c

Southeast—Low down payment, older 2 bedroom home. Excellent condition. New Large double stall garage. 488-6831 McCLELLAN 488-4189 31c

SOUTHEAST

STONE Home—that is ready for you. NEAT as "they make them"! Close to Holy Family and Southeast High. You will like the size of the rooms. Yes, it has TWO Fireplaces and Regular Diningroom. Make it a must to see while we have on the market.

111 E St.

SMALL Home and WORTH the MONEY. It is Clean and Ready to Move into. EXTRA Lot goes with the Property $4000.00. Can be Bought on Contract to Qualified Buyer. 26c

foley co.
Office 432-2334 Residence 488-5773

ST. ELIZABETH

and Orthopedic Hospitals are close to this outstanding 4 bedroom home. Carpeted, new bath & kitchen. Double garage. $11,700—$400 down. Nothing down GI.

29 & R—Good 4 bedroom home with attached garage. $9500. $350 should handle.

Sacred Heart is ½ block away. 4 bedrooms, good double garage. $7250. Easy terms. Make offer.

Watts 466-3679 Ritzo 488-5859
Meints 432-1767
TOMEK REAL ESTATE 432-6158

UNIVERSITY PLACE

Don't delay, call at once! 2 bedroom frame with attached garage, utility room, paving. $200 down will handle & $87 per month. No closing costs.

OR

Buy this 2 bedroom brick with carport for $9500. Carpet in living room, nice shadetrees. FHA loan available. Small down, balance less than rent.

Greenamyre 489-4626 Harlan 488-4831
Butler Realty 489-3898 28c

UNI PLACE

NEW LISTING—Newer Three Bedroom Home with FULL Basement. Nice Yard. IMMEDIATE Possession. Bargain Priced at $11,900.

John Wenzl 434-3463 Beals 423-2986
Joe Hile 488-4725 Off. 1529 No. Cotner
ACTION REALTY 434-3506 28c

UNUSUAL FLOOR PLAN

Closets galore in this 4 bedroom. Central air-conditioned brick ranch with 2 full baths. Choice school location. High-level landscaped lot with extras. Dry basement with rec room and other rooms. Fireplace, carpeting, drapes, dishwasher and enclosed sunroom. Owner moving out of state. 489-4651. 4

NEW LISTING

Nice 5 room 2 bedroom home 1½ story, good South location, large rooms, full dining room, new roof, new bath, small lot. Close to markets & bus. A BARGAIN AT $6,750. 28c

Bailey 489-6038
Office [illegible]

AUSTIN

LOVELY HOME
851 NO. 45

3 bedrooms, living room, kitchen with built in range and oven, nice cabinets, attached garage and finished full basement. $14,250. Can be FHA'd. 27c

A & H REALTY CO.
466-1631 423-1173 435-4633

Nice 3 bedroom suburbanite home near Dawes School. Washer, dryer and range included at $12,750.

Remodeled 2 bedroom in Havelock. New kitchen and bath. New copper plumbing and new roof. $8,950.

At 5627 Fremont St. 2 bedroom brick, full basement, detached garage. Newly repainted outside. A real nice home. FHA Appraisal $13,000. $400 down.

Good building lots for sale.

Spearman Realty
Overton ... Spearman ...
Kelley ... Office [illegible]

Homes For Sale 82

NEW LISTING

ST. TERESA AREA. 1½ story 3 bedroom family home, neat & clean!! Carpeted living & dining rooms, den & half bath down, 3 bedrooms & bath up. Full basement. 1-stall garage. Near Woods swimming pool. THIS ONE IS READY TO MOVE INTO. [illegible]

REDUCED

Spells lots of house for the money at this five bedroom 1½ story frame near [illegible] Shopping center. Carpeted & draped living & dining rooms. Knotty pine rec room & bath in basement. Garage & Patio. $13,600. 29c

[illegible]

Stockland-Dunbar Co

NORTHEAST DANDY

Three bedroom frame Ranch ... with Dining "L" ... good school location. [illegible] Call Clare West 489-2923

FIRST REALTY of Lincoln
221 South 13th 432-0343

Open
7220 LEXINGTON
6 to 8

See this lovely new 3 bedroom home. Family-sized kitchen with built-in oven and range. Spacious bath with built-in vanity. Full daylight basement. Attached garage. Excellent northeast location. For daytime showing, call office. 466-1961 27c

HINKLEY REALTY
466-1961 1330 No. 66

NORTHEAST 3 bedroom frame. Central Air Conditioning. Carpeted. Finished Basement, Rec Room, 1½ Bath. Garage, Fence. $13,800. 466-5009.

OW OFFERS

2200 E—Rooms 3 bedroom 2 story. $10,500.

1029 So. 25—Rooms 3 bedroom 1½ story. $10,500.

917 No. 67—Rooms 2 bedroom. $7,500

1240 No. 21—3 bedroom bungalow. $7,500

1242 Pawnee—2 bedroom bungalow. $3,700.

Ebaugh 423-8289 Granata 423-6957
Lee A. Ow Real Estate
1307 L M.L.S. 432-0347 27c

Northeast—3 bedroom brick, garage, basement. Built-ins, best offer over $16,200. Or rent with option to buy. 489-1632. -27

QUALITY NEW CONSTRUCTION. Single family or Duplexes. Can obtain lots in most areas of Lincoln. Call Ed Pavelka 434-7414 7c

PERFECT LOCATION

By owner—Three bedroom brick. Attached garage. Carpeted living room, dining area. Finished basement. 1¾ bath. Central air conditioning. Large fenced back yard. ½ block to St. John's, 4 blocks to Meadow Lane. Many other extras. 701 West Broadview Dr. 466-4558. 31

RENT WITH OPTION TO BUY

910 NO. 26
3 bedrooms. Only $8000
4510 SO. 48
Duplex Only $19,000
4243 NO. 57
2 bedrooms. Only $7500
2932 SO. 12
2 bedrooms. Only $12,500
406 HILL
4 bedrooms. 1 acre $16,000
810 HOLLYWOOD
2 bedroom brick $14,500

NEW
3901 SO. 39
4 bedroom brick. 4 baths. Only $35,000.
2050 PACIFIC
Air-conditioned 3 bedroom split foyer. 2 stall garage. Only $32,500.
2240 SO. 62
3 bedroom. Walkout basement. Only $20,500.

E. C. KORST
Custom Builder
4335 A 488-4298 17c

RANDOLPH SCHOOL

Nice 4 bedroom stone with family sized kitchen, dining L, basement finished as apt. if you desire added income. $20,500. 20c

ART JOHNSON REALTY
42 & "O" 488-3000
Jim 466-5843 Dale 434-8014
Art 488-4448 Bob 488-1163

South—By Owner

OWNER TRANSFERRED—3 bedroom ranch, central hall plan, fully carpeted, finished basement with knotty pine bedroom. Air-conditioned. Immaculate. Priced to sell. Only $500 down. 1911 Brower Rd. 423-2004. 30

SCHUMACHER VENNER COMPANY

X

NEWER AREA—3 bedroom Brick with garage and full basement. Carpeted.

SOUTH 33—2 bedroom Brick with rec room and extra room in basement.

NORTH 32—Newly decorated 4 bedroom. One of the best for the money.

EAST—ASSUME LOAN on this 3 bedroom with full basement and attached garage.

NORTHEAST—3 bedroom with a lovely kitchen.

FAMILY HOME—4 bedrooms — 1½ baths — large closets.

MAY CONTRACT — near shopping, schools—4 bedroom.

Gibson 488-2985 Wright 466-1348
Johnson 432-8743 Stage 466-6725
Bomberger 466-9375 Gilliland 488-0746
Helen Hatfield 488-2050

SCHUMACHER VENNER COMPANY
Multiple Listing Member 29c
300 So. 13 Office 432-6693

SUBURBANITE

You may work out the Down Payment on this Near NEW 3 Bedroom Home. Appliances INCLUDED. Nice Yard. 27c

John Wenzl 434-3463 Joe Hile 488-4725
Beals 423-2986 Off. 1529 No. Cotner
ACTION REALTY 434-3506

UNIVERSITY PLACE

For your summer comfort this 3 bedroom ½ brick home is centrally air-conditioned with a bonus feature of a large nicely furnished 4th bedroom in basement. Landscaped corner lot. All with a new FHA appraisal of $15,000 29c

H. A. Wolf Co., Inc.
432-7591

VALUE

WITH A CAPITAL V, partially describes this fine brick ranch style in beautiful new WEDGEWOOD MANOR.

Three bedroom design—all air conditioned with modern kitchen, nice living and dining areas.

PLUS fine carpeting, finished basement and more you must see to appreciate.

ONLY $23,500 with excellent financing available.

Hurry. Call Now for appointment.

Christy 488-9365
Obbink 432-2936
Mrs. Titzell 488-7724
C. D. Kimball 488-6927

C. C. KIMBALL CO.
45 Years "Selling Lincoln"
Sharp Building 423-7575 27c

WEDGEWOOD

3 bedrooms, 2 baths. Attached garage. Patio. Nice yard. $17,500. Call 489-1446. 1

We are building 2 large homes in the new Huntington addition. Just east of Park Manor. 1 is ready to decorate. Drive through this area then call Evans Construction Co., Builder of Better Homes 488-2656. 14c

2 bedroom home. Excellent. New 14 ft x 20 ft. garage Beaver Crossing. 4631 30

2 bedroom, Northeast. Close to school & bus. By owner. Immediate possession. 466-1796. 30

1 bedroom, 1½ story, 2 stall garage, 350 ft. lots, fruit trees, in city limits near Sprague Lake, Martell, Nebr. A 29c

Homes For Sale 82

3 BEDROOMS

Owner leaving. Be sure and see this ... brick home. Excellent condition ... large dinette ... baths. Full basement. Near shopping center.

JUST LISTED

[illegible]

4 LARGE BEDROOMS

[illegible]

$10,500

... plus lot for a 2 bedroom brick home with a roomy kitchen. Quality construction. Let us show you ... North ... and build on ... Pavelka Realty ...

Real Estate Wanted 83

Abandon problems of selling. We sell or ... cost you nothing. No OBLIGATION if you want us to tell you what we think your home is worth today. Just call FELTON REAL Estate (a name in Real Estate for 50 years). 432-6631 or eves. 489-5206. OUR COMMISSION IS STILL 5%. 21

SELLING HOUSES
IS OUR BUSINESS
WANT YOUR HOUSE SOLD? THEN CALL US! WE ARE SOLD OUT AND NEED LISTINGS 23c
RORABAUGH REALTY 488-9726
CALL ANYTIME!

We have anxious buyers for 2, 3, 4 bedroom homes from $15,000 to $25,000. Appraisal free of charge. Don't delay, call today! Marti & Marti 432-6077 31c

PROOF?

If you need proof of what the Portsche Co. can do for you in buying & selling, call them & let them show you.

Portsche
Member
Multiple Listing Service 28c
Real Estate Traders Inc.
488-0983 4401 "O"

SOLD OUT

That's right we are sold out. Let us sell your home. Call any of our sales staff for appraisal.
Office, 466-6987
STAN'S REALTY
ASSOCIATED LISTING EXCHANGE 25c

We have been selling homes. Need more listings. Let us help you trade. Will also buy equities. Multiple Listing Service.
Hope Nicholson 432-6765
Herman Jacoby 432-3025
Office 434-7414
PAVELKA REALTY 21c

Automotive

Auto Accessories, Service 101

Air condition that Ford with a genuine Ford Air conditioner, installed by a Ford service manager in a Ford garage. Completely installed, ready to use, guaranteed 24 months. 1964 models $225. 1965 models $239. Call John Larson, Hickman, 992-2025, let him know when you'll be in for yours -4

BOB MERCER FORD
992-2025 Hickman

Car air conditioner for Chevy II. Used one summer. Excellent condition. $150. Two 650-14 tires $15. Call 488-3856 after 6pm. -31

Special—Auto painting $39.95. Havelock Auto Center. 6033 Havelock, 434-7947. 8

Wanted: Bell housing and flywheel for '55 Chevy V8. 488-3224. -24

1960 Corvette dual—4-barrel. Factory set-up. Just rebuilt. $90. 488-7749. 4

1953 Olds hardtop body & spare parts. Phone 477-5595. 26

2 aluminum tool boxes for pickup. (14 in. x 14 in. x 6 ft.). 466-2554. -28

Bicycles, Motorcycles, etc. 102

BSA—250 cc Super Sport model 4,500 miles, just like new. 1820 Valley View Drive. 826-3559. Crete. -31

BSA, Honda, BMW. Motorcycles. Sales. Service. Hurlbut's. 7331 Thayer. 466-9977. 16

HONDA
World's Biggest Seller
ONLY $245 Delivered
Terms Available
RANDOLPH MOTORS INC.
2100 N 432-4451
Open 8 to 6, Thursdays 'til 9 25c

1965 Honda 150 cc. Brand new condition. $425. 477-6011, ext. 3590 Airman Olendorf. 29

1965 red Honda. 90 cc. $340. 477-6417, after 5pm. -9

1965 Honda Superhawk. New. Call 434-7077 anytime. 27

1964 Honda 90, like new, with saddlebags, windshield, $300. 488-8416. 3

'64 Mini-Bike. Like new. 423-6721. 29

MOTORCYCLES
Bridgestone
Fine Quality—Long Life—
Low Price—Top Service

See the new 50 Sport, the only 50cc cycle that has fully telescopic forks both front and back. Rides like a Cadillac, looks a million. Price $299.50, including freight and setup through June 1. 21c

SURPLUS CENTER
900 WEST "O"

150 cc BSA Bantam Major. Excellent running condition. Call 799-2293. -4

Trucks, Bodies, Trailers 104

AT AUCTION 3 Good Trucks & 1 Pickup Camper. See Auction Ad This Newspaper Under Class 28 Misc. Ac

Authorized Jeep Vehicle
Sales & Service & Parts
Save $1500
Dean Bros.
RAMBLER-JEEP
Sales—21st & P. 432-6589
Service—Parts. 17th & "O" 435-2181 25c

Extra good 1950 Ford ¾ ton. 5 speed. 1430 Sumner. 1

First $150 takes good '48 Ford ½ ton pick-up. 434-8037. 29

Going overseas! Take over payments on 1965 Plymouth Fury II. $100 for equity. 432-4661. 28

NEW & USED TRUCKS
½ ton to 2½ ton
Pickups through Tandems
Misle Chevrolet
50th & "O" 19c

USED TRUCKS
All with written warranty.
Guaranteed service work.
DU TEAU CHEVROLET CO.
1700 Block on P St. 432-5571 31c

USED TRUCKS
International Harvester
635 J 435-4317 28c

Complete line of pickup coaches and truck covers. New and used. Buchholtz, 1200 West P. -3

1964 Chevy Corvan. 3000 actual miles. 22 months left on warranty. Book price. 435-8415. Can be seen at 3830 No. 9th. 28

1964 Ford truck, hoist and grain bed with fold-down stock rack. Excellent condition. 488-3368. 30

1962 Chevrolet Fleetside ½-ton pick-up, 4-speed
1956 Ford C-600 2-ton truck. Cab & chassis, 4-speed. 432-2746, 435-6592

1961 International stake truck, one ton, duals, 4-speed transmission. Excellent condition. 2020 Ryons. -14

1960 Ford Sedan delivery, 6 cylinder, 435-5716, 4535 No. 14 26

'53 Chevrolet 1½ ton, 261 cu in rebuilt engine, 19 ft. overall, rigged for moving mobile home. 434-1918 -4

'50 Chevy ½ ton, Deluxe cab. Radio & heater, 3 speed. $160. 1848 South St. 423-8205.

1948 International IT "Metro" A1, new tires, battery. $135. 435-8791. 1

2 wheel or tandem trailers, steel 4819 Cornhusker 434-3542, 466-6100. 12

Cars for Sale 105

Henry J with Cadillac engine, conversion almost completed. '32 Ford stock car, 667 rear end, 4-B manifold Canadian heads, Cam & misc. parts. One 4-speed truck transmission fits '32 to '48 Ford. 2126 No. Cotner. 434-7241. 4

Convertible, 1960 Impala. Grey. Air-conditioned. Power steering. Power brakes. Must sell this week. 423-5958. 28

BEST CASH PRICES
For clean, late model cars 432-6089. MID-CITY MOTORS 21st & R 7c

Clean, 1958 Plymouth, 6-passenger station wagon. Like new. 488-1422 19

ATTENTION!

Must sell '57 Chevy convertible, 327 engine, 4-speed transmission, posi-traction, radio, heater, etc. Call 489-1028 or 477-5381. -4

Cars for Sale 105

DENNY'S AUTO SALES

[illegible]

WE WILL TRADE!

Have cars Wanted ... [illegible]

LEASE MUSTANG $60 MO.

Or Galaxie 500 or LTD or Thunderbird or Falcon or Fairlane or pickup or Econoline Van or most any new vehicle. -23

BOB MERCER FORD
992-2025
Hickman, Nebraska

Original owner. Exceptional 1958 Nomad Chevrolet station wagon. V-8, automatic. Red & white. [illegible]

Pontiac '56 4-door. White. Full power, factory air conditioner, 2 new Firestone 500's. Real nice. Ph. 826-[illegible], Crete

"Buying a car? Selling one?" See only a few of the outstanding PARRIS HMOTORS
1620 Wilshire Blvd. 466-2901 29c

CENTRAL AUTO SALES
1928 "O" 432-7037

1963 Chevy Impala Super Sport. 327 engine. Powerglide and power steering. 19,000 miles. One owner. Solid white with turquoise interior. [illegible]

'62 Corvair-Monza coupe. 4-speed, radio, heater. White-walls, red padded dash. Solid black with red interior. Only $1195

1960 Rambler station wagon. V-8, stick and overdrive. 9 passenger. New tires. Like new inside and out. Full price $813

'59 Chevy Impala 4-door V-8 automatic. Radio, heater, power steering. New tires. Local trade-in. No money down $795

1958 Ford Thunderbird. Beautiful black finish with matching black and white interior. A local trade-in in excellent condition. Full price $895.

1957 Chevy Bel-Air 4-door hardtop. Radio, heater. Automatic. V-8, turquoise and ivory finish. White wall tires, clean, local Trade-in. Sale price [illegible]

ALL LOCAL CARS—MANY ONE OWNER—ALL CARS CARRY A 1-YEAR WRITTEN WARRANTY
1928 "O" 432-7037

Factory air, '57 Century hardtop, white, immaculate. $595. [illegible] 434-5906.

REPOSSESSIONS
ALL in good condition
1963 Ford convertible XL, automatic transmission.
1959 Mercury, Fordor, power brakes, power steering, automatic transmission.
1958 Buick, 4-door, automatic transmission.
1961 Sprite.
1960 Chevrolet delivery.
1959 Chevrolet, 4-door, automatic transmission.
Federated Finance Co.
2104 "O" 477-3737 26

Two '58 Chevys. One 6-cylinder, stick, 2-door. One automatic, 4-door. $295 each. 3338 Mohawk. 435-3906. 27

WE BUY ALL MAKES OF USED CARS
See Used Car Buyer
DeBROWN AUTO SALES
17th & N 432-8075 25c

1965 Pontiac—2+2. Must sell. Take over payments. 434-6777.

'65 Volkswagen, full warranty, radio, heater, 3100 actual miles, like brand new. Trade for older car. Will finance. 489-3279 30

1964 Simca. Owner drafted. Balance due, $895. Also Welsh pony for sale. Ray Scott, Beaver Crossing. no phone. 29

1964 Pontiac Catalina. $2200 or trade. 2130 So. 19. 423-7725. -1

'64 Falcon Ranchero, 271 hp. 4 speed posi-traction. Pick up payments. 488-9963 after 5:30pm.

1964 Dodge 383 engine. 4 speed. 11,000 miles, perfect condition. Very reasonable. Call 432-1283 between 8am-5pm, ask for Lonnie.

1964 Chevy ½ ton pick-up. Low mileage. Take over payments. Call 488-3633 after 2pm.

1964 Pontiac GTO hardtop coupe, 4-speed, 3 two's, pack, and other equipment. Priced to sell. Uncle Sam called owner. Evenings, weekends, call 488-4335

1964 Chrysler Newport, 4-door, factory air, power brakes & steering, extra snow tires, very low mileage. 1954 A St., 477-2071. 31

1964 Rambler 770 4-door sedan, 6 cylinder, automatic, White with blue interior. $1895. Phone 477-8911 Mr. Buhrdorf or Mr. Van Buskirk. -31

1964 Corvette convertible, like new. Warranty. 432-8739

1963 Rambler 770 cross country classic wagon. Stick with overdrive. Loaded with extras. Like new ... less when new. One owner. [illegible]

'63 Chevy convertible, 1 owner, 12 mo. guaranteed actual miles, 100 ... warranty. DICK FLYNN'S MOTOR CITY 21 & "O". 1c

'63 Chevy wagon, automatic. '57 Chevy V-8, 4-door, automatic. 434-5374 -27

1963 Pontiac — Catalina. Clean. Power steering, brakes, factory air, near new tires. 15,000 miles. 423-4088. -29

1963 Chev. Monza, one owner, like new, radio, heater, 4-speed, two speakers, mag wheels, washers, padded dash. Leather interior. Guaranteed. $1325. See at Apco Service 1700 No. 48.

1963 Falcon Futura convertible. 4 speed, white. 466-0529. 30

1964 Rambler American 220 2-door sedan. Stick. 6. Radio, plastic seat covers. 7,000 miles. Call 466-7355 after 5pm.

'62 Chevrolet. Impala Super Sport. Black, stick. Best offer over $1600. 434-7367.

1962 Chevy II Wagon, automatic, radio, 6 cylinder. $1100. 423-1970 27

1962 Chevy Impala convertible, deep red. Like new, automatic transmission. 283 V-8. 2313 No. 62. 466-5311. -27

1962 Ford Falcon station wagon. Top condition. 435-7815 after 8pm. 799-2160, 8am to 5pm. 28

1962 Corvair Monza 2 door, 3 speed. $1095. 432-8726.

1962 Corvette, black with black interior, 327, with 4-speed, stick. 423-2474, 435-2008. 14

1962 Chevy Impala CONVERTIBLE. New top, V-8, 250 hp, automatic, bright red. Excellent condition. Will trade. Make offer. 434-4914. 5430 Ervin 13

1962 Ford XL convertible. Excellent shape. Priced to sell. 466-0486 29

'61 Ford. Fordor station wagon. Straight stick. Call 432-3513, 432-0724. 28

'60 Plymouth Belvedere 4-door. Immaculate. Low mileage. After 5pm 423-0821.

1960 Chevrolet Brookwood wagon. 6 passenger V-8. automatic. $395. 477-7889

1960 Dodge Dart 2-door hardtop. Excellent. Inquire 6812 Ballard. [illegible] 26

'60 Chevy Biscayne 4-door, 6 stick or '60 Ford Fairlane Fordor, 8, automatic. $700. 435-7223 after 5pm. 8

1960 T Bird, full power. Reconditioned. A-1 shape. 1127 So. 21.

'60 Falcon Tudor wagon, stick, radio. Sharp. Evenings, weekends [illegible] 31

1960 Falcon deluxe, stick. Padded dash. Air-conditioned. New tires. Rear speaker. Sharp. $650. 423-4634.

1960 Plymouth Belvedere 4-door. Automatic. Power steering. Radio, heater. Tinted glass. Seat belts. Good rubber. Clean. 435-6853 after 5:30 & weekends. 30

1960 Thunderbird, excellent condition, 37,000 miles. $1300. 761-5941. Milford.

'59 Ford Fairlane, A-1 shape. 1120 So. 16th. 3

'59 Ford, Custom 300, stick, radio, heater. White walls. Make offer. 489-2049, 488-3874. -4

1959 Bel Air low mileage, excellent condition, automatic, new tires. 435-4296. 19

1959 Chevrolet wagon. Parkwood. Power steering, brakes. Clean. 4627 A. 488-2661. 2

1959 Ford Fordor country sedan. Radio. Fordomatic. By owner. See at Apco Station, 1712 No. 48. 3

'59 Chevy 4-door hardtop. 432-0494, after 5pm. 4

'59 Ford Fordor $150. '58 Plymouth Fordor, $175. '55 Ford tudor wagon. Slim Hopker's Auto Specialists. 466-5983. 29

1958 Chevrolet, Bel Air 2 door, hardtop. Overdrive. One owner. SHARP. 466-4578 2

Cars for Sale 105

19[illegible] Ford wagon. Good shape throughout. $325. Terms. Or trade for car [illegible] 423-1663. 31

19[illegible] Rambler Station wagon, runs [illegible] first $250 takes. 1221 No. 37. 3

[illegible] Fordor, automatic, V8 Radio [illegible] clean. 466-2284. 25

19[illegible] Volkswagon deluxe with sunroof. Good condition. 488-6451 29

'5[illegible] DeSoto 4-door sedan. Looks, runs [illegible] 29

[illegible] PONTIAC convertible. One owner. [illegible] DEAN-ROSE, 21st at P, 432-6457

'57 Chevy. Sharp 2-door Bel Air hardtop. Real nice. Call Phil Watson [illegible] 4201 Neville. 30

'5[illegible] Ford station wagon. '5[illegible] Chevrolet 2-door sedan. Call 477-[illegible]. 17

19[illegible] DeSota, air-conditioned. New [illegible] Reasonable price. 7[illegible]

19[illegible] Chevy, Bel-Air, 2-door hardtop, [illegible] 3

19[illegible] Chevy 2-door, hardtop. Automatic. $[illegible] After 5pm. 434-19[illegible] 29

19[illegible] Ford convertible. New motor. Less than 6,000 miles. Broken timing seat. Good top with new rear window. Miss JoAnn Rasmus, after [illegible] call 432-1965 28

19[illegible] Olds, 2 door hardtop. 477-8711, ext 2072, between 12-4pm. 29

'5[illegible] Chevy—4 door hardtop. Automatic. Good condition. $350. Mobil Station. 17 & VanDorn. 27

'5[illegible] Cad, radio, heater, air conditioner. Private owner. Clean. 432-[illegible]91. 29

19[illegible] Chev. convertible. New tires. New paint. Original color. V-8 automatic. 466-2444, between 8 & 5. 29

'5[illegible] Lincoln hardtop. Full power, factory air. $195 cash. See at 1820 So. 25. 27

1955 Chevy, rebuilt motor, automtaic transmission, 4-door. 2606 Sumner (Basement). 29

Cars for Sale 105

19[illegible] Studebaker Champion. Factory rebuilt motor. Call 466-6649. 28

1955 Buick Special 2-door hardtop. Good tires and motor. $125. Walt Gall Body Shop, 18 & N. 31

'54 Ford, V8 stick. Runs good, radio, heater. $85. 4[illegible] 25

'54 Chevy 4-door, automatic. Clean. 466-2[illegible], evenings. 29

195[illegible] Chevy Bel-Air, 2-door. Stick. See anytime. 4[illegible] 3

1952 DeSoto, reasonable. 43[illegible]490

1950 Chrysler. Runs good. Sell. [illegible] 31

19[illegible] Buick, good running condition. [illegible] 3

19[illegible] Ford coupe, standard. 5[illegible] No. [illegible]

19[illegible] Ford sedan, '64 Chev engine, many extras. Best cash offer. 423-4541 30

192[illegible] Model "A" Ford Fordor. Partly restored. Jo Baasch. Lot 55D, 4000 Cornhusker 30

Foreign & Sports Cars 105A

ALL FOREIGN CAR OWNERS
Factory Trained Mechanics
Tune ups to complete overhauls
Complete Stock of Genuine Parts
STANDARD MOTOR CO.
17[illegible] "O" 432-4277 25c

Excellent 1962 Peugeot 403. 33,000 miles. One owner. $795. Average retail price $1025. 477-7389 anytime. 4

Foreign Specials

'62 Triumph TR 4	$1565
'62 Renault Dauphine	$705
'62 Volkswagen sedan	$1050
'60 Volkswagen sedan	$825
'60 Austin Healey 3000	$1165
'59 MGA, Roadster	$[illegible]
'58 Volkswagen sedan	$550

MID-CITY MOTORS INC.
21st & R
28c

1964 Austin Healy Sprite. Under 5,000 miles. 6250 Sunrise. 488-7840. 4

'63 Volkswagen 2-door, low miles, perfect condition throughout. Will trade. $1250. 423-0788 evenings. 27

1963 Volkswagen, transistor radio, white wall tires, lay down right seat. $1200. 466-3423, after 5:30. 27

'61 Renault 4-door. Good condition. Good tires. 489-2270. 3

Foreign & Sports Cars 105A

1963 Mercedes Bens, 190D. 25,000 miles. Like new. $3100. 1219 Sumner. 477-2107. 12

1962 TR-4. White. Radio, heater. 10,000 miles. Outstanding condition. 799-3444. 31

1961 Sunroof Volkswagen. Good condition. 488-[illegible]77 anytime. 2

1962 Black Austin-Healey 3000. Call 423-[illegible] after 4 16

1960 Austin-Healey 3000. In good shape. Call 423-[illegible] 31

'5[illegible] Renault. Reduced to sell. All extras. $[illegible] 4

'60 Renault. Reduced to sell. All extras. 477-4[illegible] 4

1959 Triumph TR3, near new tires. Excellent. Reasonable. 432-[illegible] 3

1959 Volkswagen 2 door, sunroof. Green, clean. [illegible], 435-7453. 31

'57 Triumph TR-3. Good condition. 6130 L. 4[illegible] 31

Wanted Automotive, etc. 108

Will give $5 and up for junk cars. 783-2828, 434-5003. 3

Classified Display

GET
OFF THOSE RUBBER
"HEELS"
AND ON SOME
RUBBER "WHEELS"
"WHEELS"
WITH
ABSOLUTELY
NO MONEY
DOWN

'57 DODGE 2-door "AIR" $26 MONTHLY
'57 PLYMOUTH sedan, "V-8" $20 MONTHLY
'57 FORD 2-door, "V-8" $20 MONTHLY
'57 PLYMOUTH sedan, "STICK" $18 MONTHLY

"NICEST IN TOWN"
'56 Chevy 2-door hardtop, radio, heater, V-8.
NOTHING DOWN $28 MONTHLY

'55 DODGE hardtop, "V-8" $22 MONTHLY
'56 BUICK sedan, "POWER" $22 MONTHLY
'56 PONTIAC sedan, "AUTOMATIC" $18 MONTHLY
'55 DODGE hardtop, "BLACK & WHITE" $20 MONTHLY
'47 CHEVY 2-door, "V-8 ENGINE" $24 MONTHLY

MANY OTHERS

FRED GORGES KAR-LAND
4501 "O" 489-4641
28c

Classified Display

Cadillac
Sports Models
For The Young
& Young in Heart

1964 GTO
Hardtop Coupe. Radio, heater, 4-speed transmissiaon.

1964 CHEVROLET
Impala Super Sport Coupe. Radio, heater, 409 engine, 4-speed transmission.

1964 CHEVROLET
Impala Super Sport Coupe. Radio, heater, 3-speed standard transmission.

1964 PONTIAC
Grand Prix. Radio, heater, 4-speed transmission, power steering & brakes.

1963 PONTIAC
Grand Prix. Radio, heater, 4-speed transmission, power steering & brakes.

1962 PONTIAC
Catalina Sport Coupe. Radio, heater, 4-speed transmission.

1964 CORVETTE
Coupe. Radio, heater, 4-speed transmission.

The ideal Graduation Present for that favorite son or daughter.

VANICE
PONTIAC CADILLAC
12th & Q 432-8153
27c

Classified Display

Look Again!

BRAND NEW 1965 DODGE DARTS
Including radio, heater, all standard equipment.
FULL PRICE
$1895
$75 Down
36 MONTHS
$58.34 PER MONTH

De Brown
Auto Sales
17th & N
477-3777
Your Dodge, Chrysler Imperial Dealer
26c

Classified Display

STATION WAGONS FOR SUMMER VACATIONS

1962 Dodge 330, radio, heater and automatic transmission. Clean $1295

1964 CHEVY II. Nova, V-8, automatic, 6 passenger, radio, heater, power steering. Hardly used. Save hundreds of dollars Save $$$

1962 NOVA, 6 passenger, automatic transmission, power steering, power brakes, radio, heater, tinted glass, white sidewall tires, electric tailgate. Exceptionally Clean. $1495

1962 BUICK Invicta, V-8, automatic, power steering, power brakes, luggage carrier, 6 passenger. Looks like new and much pleasure in driving. $2095

1959 MERCURY—well kept up middle aged car. $595

1963 CHEVROLET Impala, 6 passenger, factory air conditioning, V-8, automatic. Very few miles—the very best. $2295

1963 CHEVROLET 9 passenger Impala, factory air conditioning, radio, heater, tinted glass, padded dash. $2395

1961 CHEVROLET 6 passenger, automatic transmission, radio, heater. Exceptionally clean at only $1295

1964 PONTIAC Catalina, 6 passenger, automatic, radio, heater. Many other options and accessories. $2595

1964 CHEVROLET BelAir, 9 passenger, V-8, powerglide, radio, heater. Practically new. $2495

1964 CHEVROLET Impala 6 passenger, air conditioning, equipped with power seats, air conditioning, tilt steering wheel, luggage rack, positraction, 327 engine and dozens of other items. $3295

1961 PONTIAC Safari, 9 passenger, V-8, automatic, radio, heater. Exceptionally clean. $1595

1960 OLDSMOBILE, 6 passenger, factory air conditioning, power steering, power brakes, luggage rack, electric tailgate, white sidewall tires. Looks Like New. $1595

1960 CHEVROLET Parkwood, 6 passenger, V-8, automatic transmission, radio, heater. $995

1962 PONTIAC Catalina, 6 passenger, automatic transmission, luggage rack, pawer brakes, power steering, radio, heater and tinted glass. $1595

1964 CHEVROLET Impala, 9 passenger, air conditioning, automatic transmission, power steering, power brakes, luggage rack. Many other accessories and options. $3195

1964 BUICK, Factory air conditioning, radio, heater, electric controls, electril tailgate, luggage rack, equipped from A to Z. $3195

1964 CHEVROLET Biscayne, V-8, 6 passenger, standard shift, radio, heater. Practically New. $2095

MISLE CHEVROLET
50 & O
26c

Classified Display

Look Again!

Prices Slashed

'63 Olds
Super 88 4-door hardtop. Factory air conditioning. Brand new tires.
$2295

'63 Pontiac
Bonneville 4-door hardtop. Factory air conditioning. Brand new tires.
$2195

'64 Dodge
Polara 4-door. Power steering.
$1995

'63 Dodge
330 station wagon. Air conditioning. Automatic. power steering. Brand new tires.
$1495

'62 Chrysler
Newport 4-door. Factory air conditioning.
$1495

'63 Dart
170 4-door. Standard transmission, brand new tires.
$1195

'63 Ford
Galaxie fordor. Automatic. V8. Brand new tires.
$1095

'62 Plymouth
Fury 4-door sedan. Automatic. power steering.
$1095

'60 Imperial
Crown 4-door hardtop. Factory air conditioning.
$1095

'63 Falcon
Fordor sedan. Automatic transmission.
$1095

'62 Ford
Galaxie 500 fordor. Automatic, V8.
$995

'62 Volkswagen
2-door sedan. What else?
$895

'61 Chrysler
Newport 4-door Automatic, power steering.
$895

'61 Ford
Galaxie fordor. Standard transmission, six cylinder. Brand new tires.
$795

'61 Volkswagen
2-door sedan. What else?
$795

'62 Rambler
Classic 4-door. Air conditioned.
$795

Prices Effective Through Saturday, May 29 only!

DeBrown
17th & N
432-8075
Your Dodge, Chrysler, Imperial Dealer
26c

Classified Display

FREE
YOUR FIRST 5,000 MILES OF
GASOLINE
ABSOLUTELY FREE WITH YOUR PURCHASE OF A BRAND NEW FACTORY FRESH
SIMCA "1000"
FROM CHRYSLER CORP.
JUST $90 DELIVERS
AND WE FINANCE YOUR BLANCE OF
$1597
YES 5,000 MILES OF FREE GASOLINE—4-DOORS, 4-SPEED TRANSMISSION AND UP TO 35 MILES PER GALLON

AND BACKED BY CHRYSLER CORP.
FOR
5 YEARS OR 50,000 MILES

Gotfredson's 4714 Prescott 488-2339 3915 So. 48

GOTFREDSON'S PLYMOUTH CITY
IN COLLEGE VIEW
SELLS MORE CARS FOR MUCH LESS!
WHOLESALE LOT

'59 PLYMOUTH
Wagon, 6 passenger, only $90 down and we will finance your low balance of
$167

'61 MONZA
4-door, 4-speed, just $90 down and we will finance your low balance of
$787

'59 OLDS
4-door, power steering and factory air, $90 down and we will finance your low balance of
$347

'63 OLDS
Beautiful 98 4-door, white with burgundy interior, flawless, just $90 down and we will finance your low balance of
$2687

'65 PONTIAC
Catalina sport coupe, V-8 stick, only $90 down and we will finance your low balance of
$2787

'62 GALAXIE
2-door, V-8, stick, just $90 down and we will finance your low balance of
$687

'62 PONTIACS
All factory air-conditioned, just $90 down and we will finance your low balance of
$1447

'63 DODGES
4-door Full size cars—Just $90 down and we will finance your low balance of
$967

Gotfredson's 4714 Prescott 488-2339 3915 So. 48
3915 So. 48th
26c

Classified Display

NEW SHIPMENTS
SURPLUS CARS
SURPLUS CARS

BRAND NEW & PRE-OWNED
Chevrolets • Fords
Pontiacs • Olds • Buicks
Plymouths • Dodges
IMMEDIATE DELIVERY
Trades accepted
Paid for or not
On the spot bank financing
Out of town credit
Cleared in minutes

LEFT OVER BRAND NEW 1964 CHEVROLETS
[illegible] • SEDANS • WAGONS
TREMENDOUS DISCOUNTS

BRAND NEW 1965'S & 1964'S
ALL SOLD WITH FACTORY WARRANTY

1964 CHEVROLETS
HARDTOPS • SEDANS • WAGONS

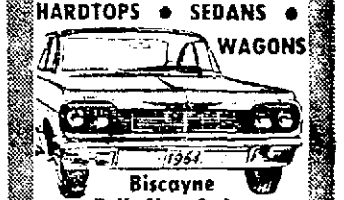

Biscayne
Full Size Sedan
Factory Equipped
$1583 FULL PRICE
$99 DOWN
CASH OR TRADE
$44.41 MONTHLY

HUNDREDS OF CARS TO CHOOSE

1964 FORDS
Sedan: Equipped
$1200 OFF
Original Factory List

1964 PONTIACS
Sedan: Equipped
$1400 OFF
Original Factory List

$99 DOWN
CASH OR TRADE ON ANY CAR
CALL 434-8268
FOR FREE CREDIT CHECK

AVAILABLE TO ALL
30 DAY FREE DRIVING TRIAL
WITH EXCHANGE PRIVILEGES

USED CAR SPECIALS
OVER 100 TO CHOOSE

'62 VW Sunroof	$795
'61 Ford Galaxie	$595
'60 Ford Conv.	$595
'57 Chevy hardtop	$395
'56 Chevy wagon	$395
'60 Vauxhall	$345
'56 Chevy hardtop	$295
'55 Chevy hardtop	$245

AND MANY OTHERS . . .

WHOLESALE SPECIALS

'58 Ford Fairlane	$223
'57 Plym hardtop	$147
'57 Ford 4-door	$113
'56 Buick hardtop	$98
'56 Mercury	$79
'55 Pontiac	$53

AND MANY OTHERS . . .

CAR PAYMENTS TOO HIGH? READ THIS
We will pay off your old car and give you the cash difference. Or if you owe more than your car is worth, we will pay it off and finance you in one of our late models at low payments to fit your budget.

JOHN WILKINSON
AUTO DEPARTMENT STORE
500 No. 48th
LINCOLN
434-8268
OPEN 7 DAYS A WEEK UNTIL 10 PM
25c

Classified Display

KIRK Motors Inc.
PLYMOUTH & VALIANT

$ $ SAVE $ $
FULL SIZE PLYMOUTH
4-door Sedan
FULL PRICE $2059
NO HIDDEN DOWN PAYMENT
Easy Terms
High Trade-in Allowance
5 year/50,000 mile warranty

See These and Many More Late Model, One Owner Automobiles

'63 BUICK
LeSabre 4-door hardtop. Power steering, power brakes, power seat, factory air conditioning, cruise control, immaculate condition. Beautiful Bronze, White top. Low mileage, one owner, automobile. Come see this one.

'64 CHEVROLET
Station Wagon with standard transmission, V8 engine, radio, heater, Power tail gate window, Royal Maroon finish. Buy it for only. $2189

'60 CHEVROLET
Impala 4-door sedan with V8 engine. An immaculate automobile, automatic transmision, radio, heater, factory air conditioning. finished in sea green with white top. $1199

'63 CHEVROLET
4-door sedan. Sparkling medium Turquoise finish. Economical 6 cylinder engine, with automatic transmission. Radio, heater. Don't miss this one for $1549

'63 FORD
Galaxie 500 fordor sedan with V8 engine, Cruise-o-matic transmission, power steering. A beautiful Turquoise finish with matching interior. Priced below book at $1749

'60 VALIANT
Station Wagon. Economical 6 cylinder engine, standard transmission, radio, heater. This is a steal at only $399

LOW PRICED TRANSPORTATION

'56 Buick $189
Good transportation that even has air conditioning.

'56 Chevrolet $189
2-dor, 6 cylinder, standard transmission.

'58 Plymouth $339
V8 engine, standard shift.

'59 Plymouth $389
4-door, V8 engine, automatic transmission. Priced below book.

'55 Ford $139
V8 engine, radio, heater.

'57 Ford $289
Convertible, V8 engine, automatic transmission.

'59 Mercury $439
2-door hardtop. A real nice car.

'53 Studebaker $89
6 cylinder engine, standard transmission.

NO REASONABLE OFFER REFUSED ON ANY USED AUTOMOBILE

KIRK Motors Inc.
18th & O 18th & N
26c

Classified Display

WE MOWBRAY CUSTOMERS WOULD RATHER
FIGHT THAN SWITCH!

For 34 Years MOWBRAY'S Have Been Serving Lincoln

. . . Ask a Mowbray Customer, He'll Tell You!!

'62 Oldsmobile
F85 Cutlass. 2 door hardtop, V8, standard transmission, radio & heater. White finish with red vinyl bucket seats.

'62 Chevrolet
Nova Convertible. 6 cylinder, standard transmission, radio & heater. White finish with vinyl interior.

'62 Buick
Skylark 2 door hardtop, V8, automatic transmission, power steering, power brakes, radio & heater. Diplomat blue finish with blue bucket seats.

'63 Chevrolet
Impala 2 door hardtop, 327 engine, V8 with a 3-speed standard transmission, radio & heater. Ice blue finish with matching blue interior.

'64 Chevrolet
Impala 2 door hardtop, 327 cu. in. V8 engine with a 3 speed standard transmission. Radio & heater. A sparkling red finish with matching interior.

'61 Chevrolet
Impala 4 door hardtop. Power steering, power brakes, factory air conditioned, automatic transmission, radio & heater. One owner that has had good care. Has a tan finish with matching interior.

'60 Falcon
4 door, 6 cylinder engine, automatic transmission, radio & heater. Green finish.
$595

'56 Cadillac
Eldorado 2 door hardtop. Power brakes, power steering, factory air conditioned. Radio & heater. Blue & white finish.
$595

'62 Rambler
Custom 4 door sedan, 6 cylinder standard transmission, factory air conditioned, radio & heater. Beige finish with reclining seats.
$895

'60 Rambler
Custom 6 cylinder 4 door standard transmission, radio & heater. White finish.
$595

'58 Cadillac
DeVille 4 door hardtop. Power steering, power brakes, factory air conditioned, radio & heater. Turquoise finish.
$795

'58 Chevrolet
Biscayne 4 door, V8 engine, automatic transmission, radio & heater. White finish.
$395

"Over 70 Others To Choose From"
NO MONEY DOWN
UP TO 36 MONTHS TO PAY
1st Payment June, 1965
"Don't Delay . . . Act Today"

MOWBRAY
BUICK OPEL RAMBLER
421 North 48th 434-2300
26c

Shop today thru Thursday from 12 noon til 9 p.m.

GOLD'S
OF NEBRASKA HAS MORE OF EVERYTHING

FAIRGROUNDS SALE!

Now in progress at the Exposition Building at the Fairgrounds. Instant credit services let you buy with no down payments, and save 15% to 50% and more. Free parking! Expert sales people! Open nights!

Free shuttle bus leaves Golds every half hour, from 11:45 til 6 p.m. tonight and Wednesday! Til 9 p.m. Thursday night.

DOORBUSTER
Teflon coated bakeware special
1.00 ea.
Orig. 1.89 to 1.98. Round cake dish, loaf pan, utility dishes.

DOORBUSTER
RCA Victor transistor radio
12.88
Orig. 17.95! Portable. With earphones and carrying case.

DOORBUSTER
30 and 36-in. range hoods
28.88
Hurry, we only have a few at this low price. Charge yours.

DOORBUSTER
Charmtred 4x6' throw rug sale
6.99
Irregulars! Firsts are 13.99 to 16.99. Choice of colors.

DOORBUSTER
48-in. drapery fabric clearance
33c yd.
Assorted kinds and colors. Short pieces of 4 to 10 yards each

DOORBUSTER
Chair and couch throws
1.00 ea.
Choice of 3 styles in assorted colors and textures. Charge 'em.

Orig. 279.95 colonial wood trim sofa Foam rubber cushions, choice of colors. **$166**

Orig. $350 Kroehler French sofa Carved frame, hand tufted back..... **$228**

Orig. 399.95 Hickory pillow back sofa 98" long, outline quilt upholstery.... **$277**

Orig. 379.95 traditional sofa With round bolsters. Choice of covers. **$222**

Orig. 89.95 Kroehler lounge chairs Pillow back. Gold or aqua mattelasse... **$44**

Orig. 339.95 colonial 110" sofa 4-cushion wing style. Tweed covers... **$218**

Orig. 189.95 to 349.95 sample sofas. All famous names, priced at savings of **30-50%**

Orig. 79.95 to 149.95 Weiland chairs Contemporary style. Unimold construction ..... **1/3 off**

Bernhardt's Interchange furniture Bedroom, dining room, oil walnut.. **40% off**

Thomasville's "Mandate" furniture Open stock bedroom, dining, occas. **35% off**

Large group of odd beds, chests, dressers. All from famous manuf'ers. **50% off**

Open stock teenage bedroom furniture. Colonial and French styling. Plastic tops ..... **25% off**

Orig. 39.95 to 49.95 occasional tables All styles, all from famous makers..... **$20**

Orig. 59.95 French or Italian tables Leather top! Step, cocktail, lamp or end. **$36**

Orig. 159.50 firm 6-in. foam bedding Mattress, box springs. Twin or full...set **$88**

Orig. 59.95 Serta mattress, button tufted Also box springs. Twin or full sizes...ea. **$33**

Orig. 169.95 western or Danish trundle Hi-low styles. Maple or walnut ...set **$119**

Orig. 49.95 S&F button tufted mattress Firm! Twin or full, also box springs ea. **$29**

Orig. 59.95! Firm quality S&F mattress Twin or full size. Also box springs.ea. **$34**

General Electric 16-in. portable TV Lightweight, handsome styling... **114.88**

23-in. table model television With roll-about cart. Special price... **$168**

30-inch Tappan gas ranges Large oven. In white or copper finish.. **$158**

30-in. Magic Chef electric range Big oven, clock timer. Copper or white. **$178**

Frigidaire 2-door refrigerator-freezer Built-in butter keeper. 100-lb. freezer. **$258**

New Frigidaire "jet action" washer No gears, no pulleys! 3-cycle model... **$198**

Frigidaire food waste disposal 1/3 h.p., easily installed..... **28.88**

AMC window air conditioner, 5000 BTU For 12x16-ft. room. Temp. regulator.. **$118**

Orig. 39.95 RCA Victor clock radio Wake-to-music. Sleep switch..... **28.88**

4-quart electric ice cream freezers By Proctor-Silex. Fully guaranteed . **14.88**

Orig. 3.99 rolling 3-tier utility table With electric outlet. Choice of colors.. **2.99**

2-slice automatic toaster Famous brand. Usually priced higher. **5.99**

Orig. 27.95 redwood picnic table set 6-ft. table with two long benches... **22.95**

Orig. 129.95 dinette set, 7-pc. 36x60" table, 6 chairs. Stain-proof top.. **$80**

Orig. 24.95 all steel wardrobe, large Double door style. Slightly damaged. **13.99**

Orig. 8.88 steam and dry iron Fingertip control. 1-yr. guarantee.... **5.99**

Orig. 29.95 window fan, 20-in. size Electrically reversible style..... **24.88**

Sunbeam twin blade power mower Has swing-over handle. Special.... **54.88**

Orig. $246 broadloom roll, 15x21.1-ft. Creslan acrylic cut and loop pile, maple **$125**

Orig. $242 nylon broadloom, 12x26-ft. Tightly twisted nylon, delft blue..... **$120**

Orig. $198 nylon broadloom, 12x21.3-ft. Cut and loop pattern in martini.... **$110**

Orig. 6.99 spanish lanterns Wrought iron and glass. Decorative!.. **4.88**

Orig. 49.95 floor lamps with trays Also stick styles. 3-way switches... **18.88**

Orig. 7.98 chaise lounge pads Cartridge style, assorted colors..... **4.99**

Orig. 14 .98 bedspread clearance Twin or full size. While they last..... **6.88**

Hundreds of unadvertised values in home furnishings! Use your credit and save!

DOORBUSTER
6 x 9 Room Size Rugs
19.95
If perfect, 39.50. Plush and loop pile nylon. Rubber cushion back. Mill seconds.

DOORBUSTER
Adjustable bed frames
4.50
Orig. 9.95 each. Large nylon casters. Made by Harvard. Charge it.

DOORBUSTER
Occasional chair group
$38
Many styles to choose from, all by famous manufacturers.

DOORBUSTER
Shetland floor polisher-scrubber
15.88
Your best buy in floor care. Has full 2-yr. guarantee. Charge it.

DOORBUSTER
Famous GE steam-dry iron
8.02
Still a few left. Solves all your ironing problems. Guaranteed.

DOORBUSTER
GE AM-FM clock radios
28.88
Deluxe styling and low price for ideal graduation gift. Charge it.